Home
TELEPHONE
383-4111
CLASSIFIED
386-2121

The Daily Colonist.

Sunny, high 15
Weather Details on Page 2

Vancouver Island's leading newspaper since 1858

No. 94 – 119th Year | VICTORIA, BRITISH COLUMBIA, TUESDAY, APRIL 5, 1977 | ** | 15c Daily, 30c Sunday

—CP

Using her noggin

Balancing the budget to buy groceries is the plight of any shopper today but Dorina Johnson, originally from Jamaica, goes one step further balancing the groceries atop her head on the way to her Montreal home.

Flamed-out jet falls in storm

DC-9 hits store, 72 known dead

NEW HOPE, Ga. (UPI) — A Southern Airways DC-9 with 85 persons aboard and its engines flamed out in a hailstorm tried to crash land on a two-lane highway Monday. It plowed through cars and a store before it disintegrated in a ball of fire.

At least 72 persons were killed and 26 injured. Many of the injured apparently were passengers from Southern's Flight 242, hurled from the plane before it exploded.

Paulding County Sheriff Bob Shipp said 59 bodies were rolled in sheets in a makeshift morgue near Dallas, the county seat. Area hospitals reported 12 persons dead on arrival or during treatment.

Bill Chambers, administrator of Paulding County Hospital, said: "We know there were at least six local people killed, but I would anticipate that number will reach 10 or 12." Shipp said some residents were reported missing.

The twin-jet plane, carrying 81 passengers and a crew of four from Huntsville and Muscle Shoals, Ala., to Atlanta, had a "windshield failure" and lost both engines.

At a hospital in Cartersville, Ga., Bernard Bryan of Atlanta, a passenger, recalled that "we hit a hail storm and I knew the pilot had lost at least one engine and possibly both, and we were losing altitude.

"The stewardess came back and told us to prepare for an emergency landing, but we couldn't see an airfield anywhere in sight. We were told to put our heads down. I put my head down when I could see the tops of the trees and I knew the impact was coming. The seat I was in and the one next to me with a fellow in it were both thrown from the plane."

Shipp said the pilot, who was killed, "did a miraculous thing. He did all he could and probably lost his life doing it."

Frederick Clemens, 18, a passenger from Wilmington, Del., said: "We were flying through a hailstorm and I guess the hailstones clogged up the engine or something.

Page 2 — Pilot

—AP

Workers stand between broken sections of DC-9 fuselage after Georgia crash

26 dead in wind, floods

NEW YORK (AP) — Tornados skipped across three states Monday as heavy spring rains caused serious flooding in three others, leaving at least 26 persons dead, two persons missing and thousands homeless.

Long-time residents said flooding in parts of Kentucky, West Virginia and Virginia is the worst they can remember. Three persons were killed in Kentucky, and two died in West Virginia. Two others were reported missing in high waters in Virginia.

High winds and tornados struck Alabama, Mississippi and Georgia.

Authorities said a dozen tornados touched down in Alabama, killing at least 20 persons.

Seventeen persons died in western Birmingham. Two fatalities were reported in Fultondale, north of Birmingham, and one person died near Ashville in St. Clair County.

In Georgia, the Floyd County police said one person died when a tornado touched down south of Rome.

In all three states National Guard units were called for evacuation and rescue.

Quebec language plans worry Ryan

Liberty may be on line

TORONTO (CP) — Claude Ryan, publisher of Montreal Le Devoir, said Monday the Quebec government's new language proposals may have serious implications for individual liberties in that province.

Ryan said the proposals, contained in a white paper tabled in the Quebec national assembly last week, have frustrated the expectations of those who had hoped for more prudence from the Parti Quebecois government.

"People have grown tired of the callousness and double talk of previous administrations and responded to the PQ platform in the November election, hoping the new party would move with slowness and caution," he told 400 persons at a Canadian Club dinner.

The new language policy might cause divisions in Quebec, he suggested, adding that the PQ government might have been better off improving legislation passed by the previous government to promote the use of French.

Ryan said he has particular objection to the white paper's proposal that display advertising such as billboards deliver their messages in French while, for example, pornography can be available in more than one language.

Canadians outside Quebec, he advised, should desist from returning what they interpret as any antagonism from Quebec.

"It's not a matter of truth against the forces of evil, but if there is proper understanding and harmony Quebecers will be happy to have Canada on their side."

Ryan
. . . test of liberties

Unilingual backoff hoped for by Trudeau

OTTAWA (CP) — Prime Minister Trudeau said Monday he hoped the Quebec government would change some of the proposals suggested in a policy paper on the use of French and English in the province.

Trudeau said in the Commons that he agreed with a suggestion by Opposition Leader Joe Clark that the legislation, which would grant supremacy to the French language, challenged the federal Official Languages Act, which placed English and French on an equal level.

Trudeau said he feared the Quebec government was taking "retrogressive rather than progressive" steps in the cultural development of Quebec.

While the prime minister said he sympathized with the desires of the Quebec government to stimulate the cultural growth of Quebecers, but he did not want the provincial government to create a unilingual French Quebec with a unilingual English Canada the spinoff.

Trudeau said he did not plan to give a formal address to Parliament on the Quebec policy paper, although he was willing to answer questions on it and cabinet ministers were free to comment.

He emphasized that the paper was prepared for discussion and that it could be changed before being made law.

The paper proposed that the only children who may attend an English-language school were those with at least one parent who attended an English-language Quebec school

Page 2 — Quebec

Provinces face federal hurdle on airline buying

OTTAWA (CP) — The federal government is going to toughen transportation legislation to prevent provinces from buying airlines, Transport Minister Otto Lang said Monday.

Lang said the federal government wanted to make sure it retains control over air carriers. He would propose an amendment to a bill now awaiting second reading — approval in principle — in the Commons.

The move followed a recent Supreme Court of Canada decision that upheld the Alberta government's purchase of Pacific Western Airlines.

The amendment would prohibit the transfer of shares or the issuing of a licence to an international or interprovincial air carrier without approval of the federal government, a government statement said.

The Canadian Transport Commission would be empowered to suspend or cancel the licence of any airline which allows its shares to be transferred or its debt to be acquired by any province.

The proposed transportation legislation was designed to protect federal airports and airport sites from encroachment on their boundaries.

Alberta acquired control of the regional airline in August, 1974 through buying 39 per cent of its common shares and all of its preferred shares. PWA serves British Columbia, Alberta and the Northwest Territories.

The Supreme Court of Canada ruled in February that Alberta was not obligated to seek Canadian Transport Commission approval for the PWA purchase. This was a reversal of an earlier Federal Court of Canada ruling that air regulations on airline purchases do apply to provincial governments.

The British Columbia government has repeatedly tried without success to get the federal government to deny PWA permission to move its head offices to Alberta from Vancouver.

Ottawa's view was that the airline gained that right with the Supreme Court ruling.

Zaire snaps Cuban ties, charges invasion help

KINSHASA (AP) — The Zaire government broke relations with Cuba on Monday, alleging it had uncovered evidence that Cuba was involved in the invasion of copper-rich Shaba province by Angola-based rebels.

The government radio announced the break and claimed that documents proving Cuban involvement were found on an unidentified Cuban diplomat. The radio gave no details of the document.

The broadcast said all Cuban diplomats were ordered to leave the country "in accordance with international usage." There was no indication how many Cuban diplomats are in Zaire.

President Mobutu Sese Seko's government has repeatedly claimed that Cuba, as well as the Soviet Union and Angola, are backing the invaders in Shaba with military advisers, troops, arms and equipment.

The Cubans, Soviets and Angolans have denied any role in the invasion. Cuban President Fidel Castro told a news conference in Tanzania last month that Mobutu's accusations were an "excuse for getting more military aid from the Yankee imperialists and European neo-colonialists."

Last week, Zaire army commanders told reporters their troops have found Soviets, Cubans and Portuguese among dead "enemy" soldiers But they offered no evidence to back the claim. The Portuguese are former colonial rulers of Angola.

As many as 15,000 Soviet-backed Cuban troops fought in the Angolan civil war to help the Marxist-oriented Popular Movement beat two pro-Western nationalist factions, and thousands of Cuban troops are reported still in Angola.

Meanwhile, Zaire authorities accused Associated Press correspondent Michael Goldsmith of hostile reporting and ordered him out of the country. A government spokesman specifically cited a story by Goldsmith on Sunday, describing lukewarm response at a Kinshasa rally organized to demonstrate support for Mobutu.

The invaders in southeastern Zaire are former militiamen who fought unsuccessfully under the late Moise Tshombe for the secession of Katanga province now Shaba in the 1960s and were driven into Angola.

Castro in Russia talking black aid

MOSCOW (AP) — Top Soviet leaders welcomed Cuban President Fidel Castro Monday on a visit expected to deal with ways to aid black nationalists fighting white minority governments in southern Africa.

Castro came here after an African tour and a brief stop in East Germany. Upon his arrival, he was hugged by Soviet President Nikolai Podgorny, 74, who had returned from his own African tour earlier the same day.

Also present were Communist party leader Leonid Brezhnev, Premier Alexei Kosygin and Foreign Minister Andrei Gromyko, underlining the importance of the visit.

Both Podgorny and Castro, during their African trips, called for a quick end to white-minority government in Rhodesia and South Africa and for the unity of "anti-imperialist" forces on the continent.

Their call for change in South Africa and Rhodesia by means including armed struggle ran counter to efforts by the United States and Britain.

Sour Vineyard sips secession

United Press International

Residents in the Martha's Vineyard island town of Chilmark and voters on the 13 Elizabeth Islands off the Vineyard, drawing from the revolutionary zeal of their ancestors, voted Monday to secede from the state of Massachusetts.

The Chilmark vote was 132-31 and the balloting in the Elizabeths went 63-2.

The rebellious vote on a non-binding referendum came after plans were unveiled to strip the Vineyard and a bundle of other tiny island communities of their representatives in the state legislature.

A number of island officials proposed secession after a legislative redistricting proposal was disclosed which would combine the islands' district with Cape Cod.

Officials in Rhode Island, Connecticut, New Hampshire and Vermont have said they would consider adding the islands to their states if islanders approve.

Most communities on Martha's Vineyard will be voting later this month and in May on the secession question.

It wouldn't be Martha's Vineyard first secession. In the 17th century it broke away from the colony of New York to join Massachusetts.

Inside

Palestinian cause 'core of conflict' —Page 3

Butter rising 10c a pound —Page 6

Subsidy to aid copper industry —Page 7

	Page
Background	5
Bridge	26
Classified	25-34
Comics	24
Crossword	27
Editorials	4
Entertainment	22
Family	19, 20
Finance	10, 11
Marine Calendar	6
Names in the News	22
Provincial Court	7
Sports	12-16

Bortnick 'on his own' with strike comment

Norman Bortnick, general manager of the Insurance Corporation of B.C., was not speaking for the government when he said a strike by ICBC workers could close the corporation's doors for ever.

Premier Bennett made it clear Monday that Bortnick was not advancing government policy.

Scott Wallace (PC — Oak Bay) had asked in the Legislature if the government supported the Bortnick statement. Bennett said Bortnick was on his own.

Wallace asked if the government had held any discussions with private insurance companies to prepare them for a takeover in the event of a strike.

"No," Bennett answered.

"Have there been discussions regarding full competition with ICBC?" Wallace asked.

"No," the premier replied.

Wolfe ducks quiz on MB chief's pay hike

Executive sweetener?

Finance Minister Evan Wolfe ducked for cover Monday when David Stupich (NDP — Nanaimo) asked in the Legislature whether he was going to do anything about a reported 13 per cent wage boost for an employee of MacMillan-Bloedel Ltd.

The employee in question was C. Calvert Knudsen, president, who gets paid $250,000 a year which, Stupich claimed, is 13 per cent more than his predecessor was paid.

Wolfe, prompted by Premier Bennett, shrugged off Stupich's question by saying the Anti-Inflation Board was a federal organization and would undoubtedly take action if it saw fit.

Stupich tried again, suggesting that Wolfe had a responsibility to the people of B.C. to report the 13 per cent pay boost to the AIB, and several MLAs wondered out loud what action Wolfe would take if the International Woodworkers of America offered a similar pay boost.

Wolfe didn't answer.

'Quebec doesn't even care if its action is constitutional'

From Page 1

or were already enrolled in an English-language school in the province.

The paper also proposed the use of less English in business and the courts.

Clark had asked the prime minister if a study was being made to determine whether the policy contravenes the Official Languages Act, the British North America Act or other constitutional rights.

"I looked at that aspect," Trudeau replied. "It is difficult to say if the white paper is ultra vires or not."

Trudeau said he would consider a suggestion by Clark that the federal government's new unity secretariat review the white paper and determine whether it "might place obstacles to investment in Quebec."

However, the prime minister said speculation concerning the lack of future investment was better handled by politicians and the financial community.

Earlier Monday, Ed Broadbent, leader of the federal New Democratic Party, expressed sympathy with the general aims of Quebec's new language proposals but said he hoped the rights of the English-language minority would be protected.

"I fully understand and accept the general direction of the white paper in its concern with the growth and enhancement of the French culture and language in Quebec," he said in a statement on the policy paper issued Friday in Quebec City.

"When legislation is brought down to implement the white paper, I hope Premier (Rene) Levesque will show the same concern for minority rights as he always has in the past."

Hal Herbert, Liberal MP for the Montreal-area riding of Vaudreuil, tried Monday to have the language policy paper sent to a Commons committee for study to determine whether it is constitutional.

However, his motion did not receive the required unanimous consent of all MPs for it to be debated. Several Liberals had applauded the motion while John Rodriguez (NDP—Nickel Belt) rejected it.

Outside the House, Herbert expressed concern that there may not be enough time to examine the proposed Quebec legislation between the time it is introduced and the time it is passed.

"Quebec doesn't even care if it's unconstitutional," he said.

Herbert said he would urge the prime minister to carry out an immediate study of the implications the Quebec policy could have on Canada as a whole.

Although no law had yet been presented, the direction in which the Quebec government was heading was clear, he said.

Justice Minister Ron Basford said officials of his department had looked at the policy paper, but they would not decide on any course of action until they had actual legislation before them.

In the Commons, Rene Matte (SC—Champlain) asked whether the federal government could suggest changes in the proposed Quebec bill to prevent any unconstitutional clauses.

Trudeau said the government would make its position known if Quebec requested it. Meanwhile MPs from Quebec were free to comment on it.

The federal government agreed with the policy's aims of promoting the French language in Quebec although it partially disagreed with the means, he said.

Little more could be achieved through Quebec independence, he added, because 99 per cent of the policy proposals could probably be carried out within Confederation.

"There are many propositions in this white paper which go against an open society, a progressive society, a pluralist society, a tolerant society," he said.

"But it is not clear that most of the aims proposed in the white paper would be ultra vires."

The history of Hayward's, Thomson & Irving Funeral Chapel goes back to 1867, when the original firm was established.

Today, owned and directed by Jack L. Irving, the firm still serves the families of Victoria and district with the same personal, dedicated service that established a good code of funeral practice over the years.

Hayward's (B.C. FUNERAL CO.)
Thomson & Irving FUNERAL CHAPELS
1625 Quadra St. Phone 386-3505
As Modern as Tomorrow As Gracious as Yesterday

Has Hua vacated No. 2 job?

HONG KONG (UPI) — Chinese Communist party Chairman Hua Kuo-feng may have given up his post as premier, possibly to pave the way for the return to power of purged official Teng Hsiao-ping, China analysts said Monday.

Official Chinese reports on Hua's reception of Japanese and West German delegations during the weekend identified him only as party chairman. On similar occasions in the past he has also been identified as premier.

"Both occasions clearly were state functions and if normal procedures were followed, he should have received the delegations in his state, rather than party, capacity," one experienced analyst said.

The analysts said the weekend appearances indicated Hua may have relinquished the premiership. Their speculation was fueled by the anticipated political comeback of Teng, purged a year ago because of his alleged involvement in Peking's worst riots since the Communist takeover in 1949.

ANDY CAPP

Pilot 'did a miraculous thing'

From Page 1

And after that we had three or four minutes of unpowered flight with both the jet engines blown, and we coasted down to a forced landing, and I remember when he started hitting it was getting rougher." Clemens was burned over 20 per cent of his body.

Mrs. Mary Clayton, working in her yard in New Hope, a tiny community nestled in a pine forest 30 miles west of Atlanta, said, "We heard a big roaring sound.

"It sounded like a tornado and I screamed for everyone to run and I looked back down the highway and here come a jet plane."

The plane came in over New Hope elementary school, barely missing it, and tore a 300-yard path down the narrow highway. It struck Newman's general store, pulverized an undetermined number of cars and cut down trees and telephone poles like a scythe. Burning and exploding pieces of debris were hurled into the air like skyrockets.

The fuselage tumbled end over end before it exploded. When firemen put out the blaze the tail section, resting upside down, was the largest piece left intact.

Communications were severed for miles around and a two-mile traffic jam developed on the highway. It was more than 1½ hours before helicopters brought the first of the injured to Kennestone Hospital.

Apparently those who survived were thrown clear of the plane in the early moments of the crash landing. Rescue workers said most of the dead had to be cut from the wreckage.

DC-9 of type which crashed in Georgia

"It was breaking apart all down the road," said Mrs. Clayton. "It was throwing pieces up in the air and they were exploding. I ran into the house with my kids and tried to use the phone but it wouldn't work.

"I ran out and started helping people who were hurt and saw 40 or 50 people lying on the ground and not moving.

"The police came and asked me if I had any sheets. I got them all I had and they started covering up people."

Jack Barker, a spokesman for the Federal Aviation Administration, said that at 4:16 p.m. EST, the pilot, Capt. William W. McKenzie, 54, of LaPlace, La., "was talking to the Atlanta Air Route Traffic Control Centre and reported a windshield failure and one engine flamed out.

"And then he reported the flameout of the second engine. He then switched over to the Atlanta Tower and said he would try to set it down on a road."

Barker said he had no idea what the pilot meant by a "windshield failure." He said tapes of the final transmissions from Flight 242 probably would not be made public for two days.

At least 10 of the passengers on the plane, according to government sources, were executives from the Marshall Space Flight Centre and the Army's Redstone Arsenal Research and Development Command at Huntsville.

Sheriff Shipp brought in fried chicken for the crowd of newsmen and police gathered at the county jail and said the survival of so many passengers was due to McKenzie.

"I give all credit to the pilot. It must have been the best thing he could do. He did a miraculous thing. He did all he could and probably lost his life doing it. He had his mind and thoughts with the people on that plane."

DATSUN B210S

CASH PRICE $3,295! PLUS SALES TAX

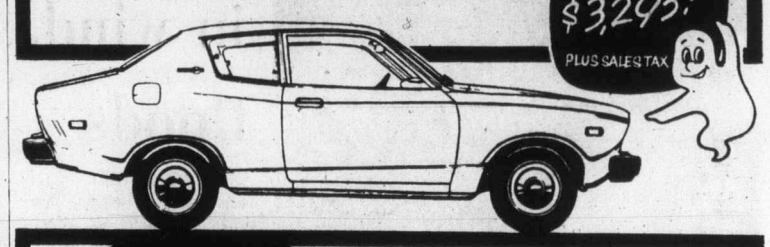

$93 Down $93 Monthly on approval of credit

TOTAL COST OVER 48 MONTHS INCLUDING SALES TAX $4,557

THREE POINT... DATSUN

2620 GOVERNMENT ST. at Hillside • 385-6737 • dlr. lic. 00740A

Syria, Israel fuel battle in Lebanon

TAIBE, Lebanon (AP) — Syrian and Israeli artillery entered the battle Monday for southern Lebanon where leftist Moslems counterattacked to dislodge Christian rightists, Lebanese and Israeli sources said.

Both Lebanese rightists and leftists claimed that Christian militias were driven out of Taibe, one of five villages they captured last week. They also said there was house-to-house combat in Marjayoun, a city of 15,000 located six miles from the Israeli frontier.

Reports from Marjayoun said the city — held by Christian forces since December — was ablaze and the leftists were advancing.

Discrimination not always evil, says rights chief

EDMONTON (CP) — Discrimination is not always evil and some forms of it are acceptable, Dr. Max Wyman, Alberta Human Rights Commission chairman, said Monday.

Wyman, speaking to a conference of Alberta education department officials and school superintendents, said every society must have some discrimination and it was evident when five people applied for a job and only one was selected.

He said some zealous people, angered by a history of harsh discrimination against minority groups, may be going too far in trying to wipe out all forms of discrimination.

He said each generation must decide what discrimination was acceptable and setting up laws to deal with the problem for future years would not work.

"I would have no right to deem what is discrimination for my grandchildren."

Wyman said laws could only take "us part of the way. People must take it to the end of the road."

Your Good Health

Dear Dr. Thosteson: Could you please explain to me how the body works after the spleen has been removed? My husband had it out four years ago. What effect does this have on the body? — **S.Y.**

The spleen is still one of the mystery organs. We know much about some of its functions, less about others. It is generally accepted, however, that the body functions pretty much as before when the spleen is removed.

It's about six inches long and located under the ribs in the upper left portion of the abdomen. Before we are born the spleen produces red and white blood cells. This work is taken over by the bone marrow afterwards.

The spleen continues performing two main functions for the adult — screening blood for worn-out cells and other unwanted components, and producing antibodies to fight infection. In destroying the old red blood cells the spleen also collects the residual iron and stores it for later use.

Spleen enlargement is one of the major reasons for its removal, because the enlarged organ may be taking too many important blood components from the blood. Purpura (easy bruising) may result if the enlarged spleen removes too great a quantity of clotting elements from the blood. Rupture of the spleen is another indication for splenectomy (removal), as would a tumor or other abnormalities.

The spleen apparently becomes involved in various other blood disorders. In some, when conservative treatment fails, the spleen may be removed in hopes that this will have a desired effect.

It seems to be a case of nature providing a "back-up system" in the phrase popularized by space age technology.

The Weather

APRIL 5, 1977

Sunny except for low cloud or fog in the morning. Winds light. Monday's precipitation, nil. Sunshine, 8 hours, 24 minutes. Recorded high and low at Victoria, 14 and 3. Today's forecast high and low, 15 and 4. Today's sunrise 5:43, sunset 6:50; Moonrise 9:15, moonset 6:34 a.m. Wednesday outlook: Sunny with a few cloudy periods.

East coast of Vancouver Island — Sunny except for low cloud or fog in the morning. Winds light. Monday's precipitation: nil. Recorded high and low at Nanaimo, 16 and 2. Forecast high and low, 17 and 2. Wednesday outlook: Sunny with a few cloudy periods.

West coast of Vancouver Island—Sunny with low cloud or fog in the morning, clearing in the afternoon. Winds light. Forecast high and low at Tofino, 14 and 3. Wednesday outlook: Cloudy with a few showers.

North coast of Vancouver Island—Extensive low cloud and fog clearing in the afternoon. Highs 14 to 18. Wednesday outlook: Cloudy with a few showers.

Extended outlook: Thursday through Saturday—Little or no precipitation. Highs 10 to 17. Lows 3 to 8.

READINGS

	Max.	Min.	Precip.
Thunder Bay	4	—4	Trace
St. Johns	2	—3	Trace
Halifax	5	—1	—
Fredericton	3	—5	—
Charlottetown	1	—6	—
Montreal	2	—4	—
Ottawa	2	—4	0.4
Toronto	2	—4	2.0
North Bay	1	—5	—
Kenora	1	—7	—
Winnipeg	2	—9	—
Churchill	—12	—29	—
The Pas	—1	—16	—
Brandon	0	—9	0.6
Regina	2	—10	1.2
Saskatoon	4	—15	—
Pr. Albert	4	—18	—
N. Battleford	4	—13	—
Swift Current	5	—7	0.3
Medicine Hat	16	3	1.0
Lethbridge	16	2	5.2
Calgary	18	4	1.0
Edmonton	16	1	0.8
Cranbrook	18	—3	—
Castlegar	20	—1	—
Penticton	19	0	—
Revelstoke	20	—1	—
Princeton	23	—3	—
Vancouver	13	2	—
Pr. Rupert	11	3	0.1
Terrace	18	1	—
Stewart	13	1	—
Port Hardy	11	2	—
Tofino	13	2	—
Comox	16	4	—
Williams Lake	18	—1	—
Mackenzie	19	—4	—
Blue River	18	—4	—
Kamloops	23	3	—
Dawson City	8	—2	1.0
Whitehorse	10	2	—
Dease Lake	13	—2	—
Fort Nelson	17	—3	—
Fort St. John	19	4	—
Peace River	15	2	—
Yellowknife	—7	—12	—
Inuvik	—21	—37	—
Seattle	17	4	—
Spokane	19	2	—
Portland	21	3	—
San Francisco	16	7	—
Los Angeles	21	9	—
Phoenix	24	7	—
Las Vegas	24	5	—
Chicago	13	5	—
New York	—	5	—
Miami	29	24	—

TIDES AT VICTORIA
(Tides listed are Pacific Standard Time)

	Time H.M.	Ht. Ft.	Time H.M.	Ht. Ft.	Time H.M.	Ht. Ft.	Time H.M.	Ht. Ft.
4	02.30	8.6	09.10	3.1	15.15	7.5	20.55	5.4
5	03.00	8.8	09.45	2.3	16.15	7.5	21.50	5.9
6	03.35	8.9	10.35	1.8	17.20	7.4	22.25	6.5
7	04.10	8.9	11.25	1.5	20.40	7.4	23.10	6.9
8	04.50	8.8	12.25	1.5	21.50	7.6		
9	00.10	7.2	05.40	8.5	13.20	1.8	22.45	7.8

TIDES AT SOOKE

	Time H.M.	Ht. Ft.	Time H.M.	Ht. Ft.	Time H.M.	Ht. Ft.	Time H.M.	Ht. Ft.
4	01.15	8.9	08.25	3.1	14.15	8.1	20.10	4.9
5	01.50	9.2	09.00	2.4	15.20	7.8	20.45	5.3
6	02.15	9.4	10.00	2.0	16.20	7.6	21.20	5.7
7	02.55	9.4	10.45	1.8	17.30	7.3	22.00	6.1
8	03.30	9.2	11.45	1.9	18.45	7.1	22.50	6.4
9	04.20	8.9	12.40	2.1	20.15	7.1		

TIDES AT FULFORD HARBOUR

	Time H.M.	Ht. Ft.	Time H.M.	Ht. Ft.	Time H.M.	Ht. Ft.	Time H.M.	Ht. Ft.
4	04.25	10.6	10.55	3.3	17.45	9.9	23.05	6.1
5	04.40	10.7	11.35	2.5	18.45	10.1	23.45	6.8
6	05.25	10.7	12.15	1.8	19.45	10.3		
7	00.40	7.4	06.05	10.5	13.00	1.6	20.50	10.4
8	01.40	7.9	06.45	10.2	14.00	1.7	21.50	10.4
9	03.00	8.2	07.30	9.7	14.50	2.0	23.05	10.5

Pearl Harbor attack rerun

LAFAYETTE, Ind. (AP) — Eight Japanese Zero fighter planes and two dive bombers, all belonging to the Confederate Air Force, re-enacted the attack on Pearl Harbor on Sunday. The event took place at the Lafayette Municipal Airport before a crowd of about 10,000.

5-Inch Continuous GUTTER in baked enamel
NO SPIKES INSIDE HANGERS ONLY
Supports a Ladder Heavy Gauge .032
479-7121 FREE ESTIMATES
B.C. ALUMINUM "THE NAME YOU KNOW"

You're fed up with spending lunch hours lining up in the bank.

We don't put you through that.

We don't treat you like just another account number. Our branches are small enough to give you personal service. Without frustrating delays.

We give you a high rate of interest on your savings and other deposits. Just compare our rates with anyone else's.

We give you unlimited free personal chequing. No minimum balance to maintain. No limit to the number of cheques you can write. We give you free chequing that's really free. No strings attached.

And our branches are open longer during the week. Many of them are open on Saturdays. So you can get your money when you need it. Which is the way it ought to be.

But this is just one of the many ways we can do more for your money. We offer a wide range of financial services. From savings accounts. To total investment management.

So drop in and see us.

See what we can do for you.

Royal Trust
We do more for your money.

Royal Trust Bldg., 1205 Government St., Victoria 388-4311
Other offices in Vancouver and Kelowna

Palestinian cause 'core of conflict'

WASHINGTON (AP) — Egyptian President Anwar Sadat served notice Monday that "the Palestinian cause" is the core of the Arab-Israeli conflict.

"No progress whatsoever can be achieved so long as this problem remains unsolved," he told President Carter during an arrival ceremony at the White House.

Referring to Carter's public endorsement of a "homeland" for Palestinian refugees, Sadat told the U.S. president: "You came very close to the proper remedy."

But prodding Carter to go further, Sadat said:

"What is needed is the establishment of a political entity where the Palestinians can, at long last, be a community of citizens, not a group of refugees.

"The humanitarian dimension of their plight is merely one of the aspects of the problem. Their yearning to exercise their normal rights remains the heart of the issue."

Sadat, who publicly champions the Palestinian cause, seemed to be pressing for national statehood for the Palestinians, although he altered his text to say "normal rights" instead of "national rights." Israel now occupies most of what was Palestine.

Carter, who referred to the Palestinians as refugees, as the Israelis do, left considerable room for interpretation. The "homeland" he endorsed could be either an independent state or an enclave of Jordan under King Hussein's control.

Sadat's visit here will last three days.

In welcoming Sadat, Carter steered clear of sensitive issues. This contrasted with his statement while greeting. Israeli Prime Minister Yitzhak Rabin last month that the Jewish state is entitled to "defensible borders," which implied retention of some of the Arab territory captured in the 1967 war.

The closest Carter came Monday to touching on the controversy was to point out that in the Middle East there are "opportunities for improved trade, economic benefits, for citizens there to end the military arms race" and live in harmony with one another.

The two leaders met for about 1¾ hours in the cabinet room, with Vice-President Walter Mondale, State Secretary Cyrus Vance, national security adviser Zbigniew Brzezinski, Egyptian Foreign Minister Ismail Fahmy and others sitting in. The session was described by Jody Powell, the White House press secretary, as "exploratory for the most part."

Later, Sadat had a working luncheon at the state department with Vance.

—AP

Sadat is welcomed by Carter

Partner praised

NEW DELHI, India (UPI) — Prime Minister Morarji Desai Monday praised the United States as a "very significant partner" in India's efforts to achieve self-reliance and predicted the two countries would deepen their cooperation.

Relations between the two countries could be "of positive benefit and in no way need be repugnant to the interests of the two countries or their common concern for world peace," Desay said in a message to President Carter..

"The United States has been in a very significant way a partner in India's own quest for self-reliance and I am confident that India can deepen and extend its bilateral cooperation with the United States," Desai wrote.

"In doing so, we can strengthen international stability and contribute to the correction of the grave imbalances in the world economic order."

Arafat consulting with Soviets

MOSCOW (UPI) — Palestinian leader Yasser Arafat arrived in Moscow Monday for consultations with Soviet leaders on the Middle East.

The Soviet news agency Tass said Arafat, chairman of the Palestine Liberation Organization, headed a delegation from the PLO executive committee and "prominent figures of the Palestine resistance movement."

Arafat's visit was not previously announced, but diplomats had expected him to visit Moscow to sound out the Kremlin on an apparent softening of its stand on the Middle East.

His arrival coincided with that of Cuban leader Fidel Castro from a month-long tour of Africa and the return home of President Nikolai Podgorny from his own lengthy trip to southern Africa.

Although the PLO has been accorded official status in Moscow and was allowed to open a diplomatic mission in the Soviet capital, Arafat's group was met by low-ranking officials.

In a related development, a commentary in the government newspaper Izvestia Monday accused the United States of "trying to get rid" of the Palestinian movement and reduce their problem to one of refugees.

Of particular concern to the Palestinians was the suggestion last week that Moscow would be willing to postpone a decision on Palestinian attendance at the Geneva Middle East peace conference.

"Can't we decide on the participants at the conference itself?" Foreign Minister Andrei Gromyko, reportedly asked Secretary of State Cyrus Vance during a luncheon last Monday.

Coffee runners burned alive

NAIROBI (AP) — Ugandan troops have executed a gang of coffee smugglers by burning them alive on an island in Lake Victoria, the Kenyan newspaper The Nation said Monday.

The paper, quoting what it called reliable sources, said the smugglers were captured while running coffee across the lake from Uganda into Kenya for shipment abroad.

The men were taken to Kigulu Island by the soldiers "and told to lie down," The Nation said. Then "they were covered with empty sacks and petrol was poured over them. They were then set alight."

The reported executions were believed to be in retaliation for the killing of a soldier by smugglers in an earlier clash, the paper added.

In that incident, a Ugandan army helicopter opened fire on a smugglers' boat on Lake Victoria. The smugglers fired back, killing the soldier and forcing the helicopter to crashland on Kigulu.

Several smugglers have been reported slain in clashes with the Ugandan military and between rival gangs in recent weeks as coffee smuggling has mushrooomed into a major racket in East Africa because of high world coffee prices.

Ugandan army helicopters have patrolled Lake Victoria and the Kenyan border in the last few weeks in a growing campaign to smash the smuggling gangs. Kenyan officials have also mounted a major anti-smuggling operation.

Both governments are alarmed at the escalation of a racket that robs them of much-needed foreign currency from official coffee exports.

Authorities here are also concerned that low-grade Ugandan coffee smuggled into Kenya is mixed with high-grade Kenyan coffee and then sold on the international market with a Kenyan label.

Many convoys from Uganda have been hijacked in recent months, and troops from both countries now escort convoys hauling Ugandan coffeee to Mombasa, the Kenyan port through which most of land-locked Uganda's trade passes.

TOOTHACHE?
Anbesol relieves toothache pain fast. Cools, soothes and helps prevent infection.

'U.S. didn't err over Soviets'

WASHINGTON (UPI) — Chief disarmament negotiator Paul Warnke denied Monday the Carter administration miscalculated Soviet reaction in preparing its arms control proposals.

Warnke told a House of Representatives subcommittee that he remained "genuinely optimistic" about chances for an agreement, echoing the opinion voiced earlier by state department spokesman Hodding Carter, who said:

"We are hopeful we can have an agreement before the October deadline and we know that hope is shared by the Soviet Union."

Warnke, appearing before the subcommittee on international security and scientific affairs, was asked by Representative Larry Winn, told about Secretary Cyrus Vance's statement Sunday that "No one can say that one never makes any misscalculations.

"I've seen the headline," Warnke replied. "I'm not aware of any. But that doesn't mean he guessed accurately every move. We hope for movement. But as to concern about miscalculation, I am unaware of any. I am genuinely optimistic about the (strategic arms) process."

The state department spokesman said the administration "does not want to leave the impression that it miscalculated" in ther Moscow talks.

Such an impression, he said, would be "totally erroneous."

Testifying on the $13.6 billion budget proposal for the U.S. Arms Control and Disarmament Agency which he heads, Warnke said the "gloom and doom" reports about the breakdown in Vance's mission were exaggerated.

"We couldn't have anticipated they would respond affirmatively to a dramatically new proposal," he said.

Hodding Carter said in a change from recent custom, the Soviet government was not informed beforehand of the proposals Vance took to Moscow.

Botulism victims now number 35

PONTIAC, Mich. (UPI) — The number of cases in the nation's worst outbreak of botulism climbed to 35 Monday. One of the victims sued the Mexican restaurant that served the tainted food.

Health officials estimated that perhaps 10 or 15 more cases would emerge by late Friday, when the eight-day incubation period for the disease expires.

They said hundreds of restaurant patrons were still in danger — including some believed to have left the state.

Five new cases of botulism were reported Monday and health officials said they expected new cases to emerge on the average of three per day.

Dr. Robert Locey, Oakland County health director, expressed optimism "that somehow we can come out of this without any deaths." He said the fact that no one had died "is a very bright sign."

The class action damage suit was filed by Sally Koskey, 23, of Pontiac, a surgical nurse at St. Joseph's Mercy Hospital, whose employees often frequented Trini and Carmen's restaurant just down the street. Like the others, Miss Koskey remained hospitalized with the disease.

Oakland County Circuit Judge Francis O'Brien issued an injunction ordering preservation of all the evidence — including the 147 jars of home-canned peppers blamed for the outbreak.

STOP

the rip off!

Shouldn't you demand that the federal government take over all pensions in Canada so that Canadian workers can be free from financial worries when they retire? Why?

Because more than 40% of Canadian workers change their employment or leave or enter the labour force or are unemployed some time each year.

Because less than 40% of workers contribute to private pension plans—

Because less than 3% of Canadian workers have private pensions giving them immediate right to their employer's contributions —

Because pensions are deferred wages—

Because very few workers have portable pensions—

Because very few workers have any say in how their pension plan is managed and even fewer are informed about its management.

It's your future! It's your money! Write to your Member of Parliament today that **you** want an adequate indexed pension for your retirement!

This ad is sponsored by the Public Service Alliance of Canada, representing 177,000 Canadian taxpayers and union members.

Experts study crash recorders

WASHINGTON (UPI) — Working behind locked doors, U.S. technicians Monday began studying flight recorders from history's worst air crash in hopes of learning why a Dutch KLM jumbo jet slammed into a Pan Am jumbo March 27 on a runway in the Canary Islands.

A spokesman for the National Transportation Safety Board said the first of the crash-proof "black boxes" to be examined was a voice tape from the Pan American World Airways Boeing 747, which was hit by the KLM 747.

The crash killed 577 persons, including all aboard the Dutch jet. Initial investigations at the crash site in Santa Cruz de Tenerife indicated the KLM jet apparently started to take off prematurely while the Pan Am jet was still on the runway.

If the information on all four instruments is intact, the safety board spokesman said, a comparison of the voice and flight recorders from each jet will allow investigators to plot each plane's precise location and movement in relation to each order from the control tower.

Spanish authorities turned the flight and voice recorders from the two planes over to the U.S. safety board for analysis because the board has an expert staff used to deciphering the information, a board spokesman said.

Court refuses rule on party

MADRID, Spain (UPI — The Supreme Court has refused to rule on the Communist Party's bid to become legal and party leaders said the decision 'has opened a grave political crisis." The Fourth Chamber of the Supreme Court announced officially its ruling, declaring that the executive branch held jurisdiction in the case and handed responsibility back to Premier Adolfo Suarez' government.

MAKE IT A GOOD OLD-FASHIONED EASTER

Send the FTD Easter Basket™ Bouquet.

Fresh spring flowers, the sweetest and prettiest, an embroidered woven basket—that's the charm of FTD's old-fashioned Easter Basket ™ Bouquet. Perfect to send your favourite people. And so easy, the FTD way; your Florist can send FTD gifts almost anywhere by wire. It's flower-sending season, please order early. (Most FTD Florists accept major credit cards.)

Easter Basket usually available for less than **$15.00**

As an independent businessman, each FTD Member Florist sets his own prices.

Another Easter tradition! FTD Lily Plant in a lovely woven Cover Up.™

FLORISTS' TRANSWORLD DELIVERY FTD SELECTED MEMBER ®

Say FTD, and be sure...worldwide.

© 1977 Florists' Transworld Delivery

FLORAL ART SHOP 275 Craig St. 746-5185, Duncan 250 Trunk Road 748-1111, Duncan

POLLOCK'S FLORIST 1315 Douglas St. 384-5315

WOODWARD'S FLORIST 635 Fort St. 384-5614 or 384-3922

HOLLOWAY'S FLORIST 2499 Beacon Sidney 656-3313

ISLAND FLORIST 744 Yates St. 383-0743 or 385-3113

THE POSY SHOP FLOWERWORLD 641 Fort St. 385-2475

OAK BAY FLOWER SHOP 2208 Oak Bay Ave. 598-5313 & 595-2421

BROWN'S THE FLORIST 632 Yates St. 388-5545

MAYFAIR FLOWER SHOP Mayfair Mall 388-5541

NORMA'S AVENUE FLORIST 1842 Oak Bay Ave. 595-1224

BALLANTYNE'S FLORIST 900 Douglas St. 384-0555

Coast to Coast Newspaper Advertising Sells the Most

The Daily Colonist.

"An Independent Newspaper . . . The Organ of No Clique or Party"

1858 — Published every morning except Monday by The Colonist Publishers Limited at 2621 Douglas Street, Victoria, B.C., V8W 2N4. Second class mail registration number 0516. All undelivered copies or any notices respecting changes of address are to be sent to the above address. Member Audit Bureau of Circulation — 1977

RICHARD BOWER — Publisher and Editor-in-Chief

Voices of Protest

A WAVE OF SHOCK is spreading from Quebec across Canada following the Rene Levesque government's announcement, in a White Paper constituting a declaration of intent, respecting legislation which will make French the sole official language of the courts and legislature.

In Ottawa two cabinet ministers, Warren Allmand for Indian affairs, and Jean Chretien, for industry, trade and commerce, declared any such move to be "clearly unconstitutional."

Asked whether the White Paper makes more likely a confrontation between the Quebec and Ottawa governments, Mr. Chretien replied:

"The survival of Canada means a fight, and we will win . . . They don't have to provoke one. I am willing and eager to fight."

Such sentiments are likely to represent the feelings of increasing numbers of Canadians, although Conservative Party leader Joe Clark has his own extraordinary point of view.

"It would be unfortunate," he told a Quebec audience at Langelier where Conservatives were nominating a candidate, businessman Maurice Hamel, to fight a by-election, "if Canadians got the impression that Quebec language proposals discriminate against the province's English-speaking minority."

How could Canadians possibly come to any other conclusion?

Mr. Clark redeemed himself to some extent when he added that "the rights of the minority must be respected and protected."

But when he observed that "successive Quebec governments" have been fair to minorities and "have no lessons to learn from anyone" in this respect, he could only have been speaking of the past.

There is nothing — questions of constitutionality or anything else — that can stop the Levesque government from implementing the White Paper.

It will be encouraged in its outrageous course by the latest opinion poll, one conducted by an organization known as SORECOM Inc. and the CBC, which finds the Parti Quebecois with 57 per cent support among the electorate, compared with the Opposition Liberals' 21 per cent and the Union Nationale 19.

Mr. Levesque polled 42 per cent of the popular vote in the November 15 election.

But there are other figures which, if the poll is truly representative, may be less inspiring for the cause of Quebec independence.

For example, 32.4 per cent said "yes" to independence — but only in the context of an economic association with Canada.

And only 12 per cent said they would still support independence if it was impossible for the Quebec government to arrange such an economic association.

Among Parti Quebecois supporters themselves only 37 per cent support the idea of separation, presumably the radical hard core.

Meanwhile, Canadians will be interested in observations made by a veteran Liberal politician, J. W. Pickersgill, one of the late W. L. Mackenzie King's most trusted lieutenants:

"If Canada can be dismembered by a vote in a provincial referendum, there is no reason why the province of Quebec should not also be dismembered. If the claim to independence is to be based on a majority vote any region of the province of Quebec which votes against independence should remain a part of Canada and only those regions which vote for independence should be considered for inclusion in the new independent state."

Mr. Pickersgill, writing in The Vancouver Sun, goes on to point out that in a referendum it is probable that "at the very least" the western half of the island of Montreal and the whole of western Quebec would choose to remain in Canada.

"If that happened," he goes on, "a democratic decision might draw a line across the city of Montreal, the boundary between an independent Quebec and the rest of Canada. Fantastic? The city of Berlin has been divided by an international boundary for 30 years."

There are also the rights of the Indian and Eskimo minorities to be considered. Or does the Levesque government contemplate a referendum in which their vote is not included? The Canadian government has a responsibility for these people under the constitution, and there can be no justification of a Quebec claim upon the lands they occupy, nor interference in their Canadian relationship.

It is probably safe to assume that as Mr. Levesque progresses from cautious exploration of the public temper to more radical experiment — like the current language proposals — there will be an increasing division of opinion, a hardening of attitudes on both sides. It is unlikely he will be diverted by this risk. But he must surely realize that the road he has chosen comes perilously close to the brink of what could be his own political demolition.

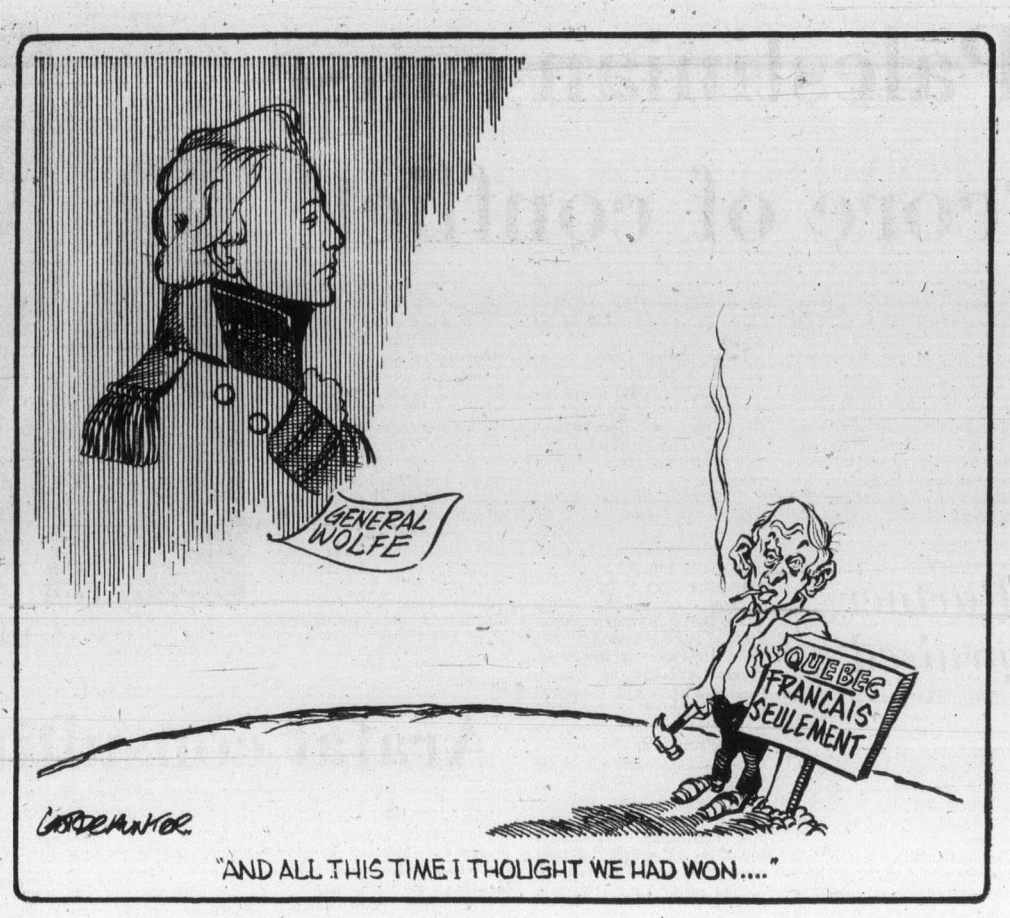

"AND ALL THIS TIME I THOUGHT WE HAD WON...."

Quebec's 'economic association' study

The game is unreal

By BEN MALKIN from Ottawa

With the appointment of Bernard Bonin, an economist, to study the options in an "economic association" between Quebec and Canada, Quebec is launched on the kind of intellectual exercise beloved of academics. But the game is unreal, because it it presupposes an easily negotiated Quebec separation.

No Canadian government is going to negotiate a common market based on political separation, because no Canadian government is elected to negotiate the country's destruction. The Bonin inquiry, however, could peform usefully if it studied how the existing common market is working, and to suggest ways to improve its performance.

★ ★ ★

A common market requires the free movement of goods, capital, vehicles and people between its parts. Yet the Quebec authorities have resurrected a dormant provincial law that requires trucks from outside the province, using Quebec roads, to buy gasoline in Quebec, or to pay five cents a mile. This restriction on interprovincial traffic is justified by the narrowest kind of logic.

Quebec taxpayers finance Quebec highways; therefore, trucks from outside the province shouldn't be allowed to use them without payment. Disregarding, for the moment, that the federal government has contributed to the construction of some Quebec roads, as it has to roads in other provinces, this logic, if generally applied, would prevent Quebec trucks from venturing into other provinces without payment. That's hardly the spirit of a common market.

★ ★ ★

Finance Minister Jacques Parizeau wants insurance companies and other institutions collecting money in Quebec to reinvest it in that province: No more free flow of capital in the common market. Again, the narrowest kind of logic is employed. The insurance companies' obligation is to their policy-holders, not to provincial policy-makers. That means the policy-holders' money should be invested where it will earn the highest return.

Sometimes that can be done by investing in the region where the money is collected, sometimes not. A good investment climate in Quebec would cause the insurance companies to invest in that province not only the money collected from Quebecois, but from Ontarians as well. The free flow of capital is essential to a common market.

Even Pierre Arbour, a senior investment officer for the Quebec Deposit and Investment Fund, a government agency, admits that some of the agency's money has to be invested outside the province. This agency administers and invests money paid into the Quebec Pension Plan, yet a recent study disclosed that it had invested $500 million outside the province by the end of 1975.

The reason? As Arbour recently explained it to an audience of business students at the University of Montreal, the obligation to protect the interests of depositors takes precedence over efforts to develop Quebec industry. At the moment, there aren't enough investment opportunities in the province to absorb all the collections.

A common market also involves an emotional commitment to one's neighbors. Newfoundland's plea for larger amounts of power from Churchill Falls met with hard-nosed rejection from the previous Quebec government and there is no sign that the Levesque administration will show a common market rapport, and relent.

★ ★ ★

Not that the Quebec authorities have been alone. We may not have a perfect common market, but we do have a common lunacy. In the past, the city of Ottawa decreed that all its employees must live in Ottawa, although many, including those residing in Quebec, preferred to live outside the city. In a society where the individual rather than the state is the first concern, such a bylaw would never have passed.

It didn't even make economic sense, because the only gain to the city was in an increase in residences, and residences don't pay as much in taxes as they get in services. It was a bylaw based on emotion.

Ontario once contemplated a special levy on American trucks using provincial Highway 3 to get from Detroit to Buffalo, that being shorter than the U.S. route south of Lake Erie. Yet Canadian vehicles constantly travel across parts of the United States to save mileage from one point in Canada to another.

Instead of asking Bonin to embark on a study of a mythical "economic association," the Quebec government might ask him to train his computer on the one we're supposed to have now.

Today in History

By THE CANADIAN PRESS

1811 — The founder of Sunday schools, Robert Raikes, died.

1936 — A tornado killed 216 at Tupelo, Miss.

1974 — Alexander Young Jackson, the founding member of the Group of Seven, died at Kleinburg, Ont., at the age of 91.

Scotland: guillotines and devolvers

By GWYNNE DYER from Britain

"Whenever I hear the word Scotland," snarled an Edinburgh journalist recently, "I reach for my devolver." Well, he won't have to shoot anybody for a while now, because Devolution — the granting of a measure of self-government within Britain to the Scottish nation — has been temporarily derailed. At the end of February the British Labor government lost a crucial vote in Parliament, and its Devolution Bill came to a sudden and probably permanent halt.

But the Scottish problem has not really gone away. An opinion poll taken in Scotland right after the government's defeat on the Devolution Bill showed that support for the Scottish National Party (SNP) had reached an all-time high of 36 per cent. With Labor's traditional strength in Scotland crumbling (it got only 28 per cent support, about the same as the other major party, the Conservatives), that translates into a Conservative victory nationally, and a majority for the SNP amongst Scottish members of Parliament, at the next election.

★ ★ ★

Most Conservatives look forward to forming the next British government, after a Labor rout in Scotland, with undisguised delight. They seem to have given little thought to the fact that they will then be left holding the baby of an SNP majority of Scottish members of Parliament who are committed to independence.

Most ominously of all, the SNP has grown far beyond a mere party of protest. The same recent opinion poll showed that almost a third of Scots, a far higher figure than ever before, are in favor of full independence. The worst constitutional crisis in Britain since Irish home rule a half-century ago is coming faster than ever.

★ ★ ★

The Devolution Bill was supposed to head off that crisis by giving the Scots and the Welsh their own elected assemblies, without dismantling the unitary state of Britain by creating a full federal system. In fact, however, it turned out to be nothing more than a squalid attempt to defend Labor's collapsing position in its Scottish stronghold from the Nationalist assault.

In addition, the bill was intolerably vague about where ultimate power and final responsibility would lie, and promised to create chronic and intense conflict between Parliament in London and the new Scottish Assembly. For that very reason the Scottish Nationalists supported it, however, as it would give rise to exactly the sort of bitter conflict that would radicalize Scottish opinion, and speed the country to their goal of full independence.

But Labor and the SNP together had a majority in Parliament, so how did the bill fail? It fell, finally, because of a revolt of Labor's own English members of Parliament. The 115-clause bill was approved in principle on December 16, 1976, but after two months of debate only three clauses had been approved. When the government tried to impose a "guillotine" (a time limit on debate) on February 23, however, 43 of its own supporters revolted. Without a time limit, the bill is now effectively dead.

★ ★ ★

The rebels' motives were various, but most were moved by two ineluctable facts. Anything short of full federal status for Scotland would be even worse than no change at all, by creating an arena for chronic conflict between London and Edinburgh. And their English voters would not stand for Scotland enjoying all the privileges of federal status while their own English regions — just as large and often just as much in need of special economic aid — stayed entirely under the central government's thumb.

★ ★ ★

That need not mean that the English would be willing to sacrifice their cherished unity in order to accommodate Scotland within a loose federal system. They might prefer to see Scotland go. At any rate, the English are barely beginning to realize that these are the real alternatives, and while that fact slowly sinks in there isn't much the political parties can do.

By the time British public opinion and the parties are ready to take the next step, perhaps not until after the next election, it may be too late. A leading article in the London Times summed up the danger the morning after the Devolution Bill failed.

"By the time England is ready for a federal solution, Scotland may have lost patience with any solution that maintains the United Kingdom. That, after all, was the history of Irish home rule, a history we seem quite likely to repeat."

I Beg to Differ

Pity the poor deputies

By FRANK LOWE from Montreal

It seems to me that it is just about time that we Canadians got behind Prime Minister Trudeau when he argues that our federal deputy ministers and their equivalents, those men who head up major governmental departments, should get more money.

After all, from what I have been reading lately, at present these federal mandarins are toiling for you and me and Canada as a whole at a personal sacrifice. This may sound strange to many of us when it is realized that even today — and without the sought-for raise — deputy ministers and their equivalents (there are 41 such critters in Ottawa at present) earn an average of $55,000 a year, a figure arrived at roughly by realizing that individual salaries in this category (range DM-1 to DM-3) are scaled from $41,000 annually for a budding mandarin to $66,000 for a ripe one.

Yet any time a deputy minister or an equivalent is criticized, he petulantly complains that if people don't stop picking on him he will leave government service for "the private sector" where he can earn twice as much.

Frankly, up until I learned this I never knew what a land of opportunity Canada was, what with all those $100,000-a-year jobs up for grabs. But who am I to doubt the word of a mandarin?

★ ★ ★

These men, I am also told, not only are models of self-sacrifice when it comes to serving their country, they also set an example leaders in the "private sector" might emulate. They do not tootle off to their offices in large limousines, thereby wasting precious fuel supplies.

From what I have been reading many of these types jog to work. In the winter, I presume, they skate to work along the frozen surface of the Rideau Canal.

Neither do they indulge in the infamous "business lunch". Not for them the luxury of lunch at Ottawa's Rideau Club, home of the world's warmest martini. Their lunch consists of a sandwich, an apple and maybe a raw carrot, all carried to the office in a tidy brown paper bag and eaten at their desks.

If this is the case, I think you will agree when I suggest that we treat our deputy ministers and their equivalents more considerately. If a raise is ruled out, one plan might go like this:

From now on when a deputy minister is hired he will be assured that he will be expected to hold down his post for five years only. Five years of financial sacrifice is enough for any man to endure. After that he will be able to flee to the land of free-flowing bucks known as "the private sector."

We should also consider giving such a man, in view of his low salary, some side-benefits, or "perks". For instance, once a deputy minister he would each year receive a barrel of fresh apples — on the government.

In addition, each spring he would be allowed to pick out a new jogging suit, provided, of course, this jogging suit was made in Canada and not Taiwan. He would be allowed a $5 gift certificate to put towards the purchase of a new pair of running shoes.

Each January he would be supplied with a year's supply of brown paper bags, the deluxe kind which would not show grease stains in case he decided on certain days to carry such messy lunch items as a club sandwich.

And each two years or 2,000 miles, whichever came first, he could pick up a brand new set of blades for his trusty skates.

★ ★ ★

Naturally, I realize that even these rather generous "perks" would not entirely make up for the monetary loss he would suffer during his five-year term as a deputy minister. So my belief is that when it comes to attracting new deputy ministers, that five-year limit on tenure of office will be the biggest selling point.

With this rule in force, a newly-appointed deputy minister would no longer dread going home to tell his wife the bad news — and listening to her cry, "But what about the welfare of your family? Why aren't you out there in "the private sector" earning twice as much so we can live decently?"

He will be able to dry her tears by pointing out that his term of office is only for five years, and surely five years is not too arduous a sacrifice for a family to make for its country?

Average wage-based superannuation

From the Ottawa office of the New Zealand High Commission

A national superannuation scheme determined from the average weekly wage is now in effect in New Zealand.

One in every eight New Zealanders qualify for superannuation — 300,000 now drawing either the age benefit or universal superannuation, and a further 80,000 who are newly eligible.

Briefly, the new scheme provides a taxable retirement pension without income tests to residents of New Zealand for 10 years or more who are 60 years of age and over.

Payments will be based on the New Zealand Department of Labor's survey of salaries and wages made in April and October of each year. At the introduction of the scheme, married couples will receive 70 per cent of the average wage, and this will be increased to 80 per cent from August 1978.

From now on, an eligible married couple will receive a gross weekly benefit of NZ$76.84, compared with NZ$60.36 previously. A single beneficiary will receive NZ$46.10, up from NZ$36.22. And a married couple with one spouse meeting the age requirement will receive the full NZ$76.84.

As there is no longer a means test to determine eligibility, recipients may continue to work and to draw a wage or salary, or continue to enjoy the benefits of other superannuation schemes to which they may have contributed.

There is provision for the continuation of payments when one party of a married couple is in hospital, and for the payment of a lump sum of up to 13 times the weekly benefit to the spouse or dependent children at a superannuitant's death.

One of the chief advantages of the new scheme is the fact that beneficiaries are now drawn into the national wage fixing system instead of being, as it were, a separate group the level of whose cash-in-hand incomes must depend on the attitudes towards the treatment of the elderly by successive governments.

It is revolutionary in concept, acknowledging that the increasing pace of inflation throughout the world has meant that the need to save today for retirement tomorrow can no longer be met satisfactorily by a majority of people.

New Zealand's first old-age pensions scheme introduced in 1898 was hailed as a very advanced piece of legislation, although it entailed the payment of a very small sum only to the most deserving cases with impeccable backgrounds. Later pensions legislation was far more liberal and more widespread in application.

New Zealand's new national superannuation scheme is an attempt to provide security (about as much as any state could be expected to provide) for those who have moved beyond their earning careers. For most New Zealanders, it should make old age a span where financial worries are at a minimum.

The Now Society

I just don't think organic food cooked on a microwave is still organic

Press censorship intact despite Vorster pledge

The Christian Science Monitor
from Johannesburg

At first glance it appears that Prime Minister John Vorster has backed down on his move to censor the South African press.

But on a closer look, it becomes obvious that the teeth of the censorship bill, which the government announced it will drop, will still — in effect — be applied.

The government says it will give the Newspaper Press Union a year of probation to see how well it censors itself. As Vorster put it, this is an opportunity for the NPU to "discipline itself effectively."

Thus, after widespread national and international protest, most people see the government as falling back on — and intensifying — its old tactics of making the press afraid of being closed down or sued.

◆ ◆ ◆

Along with the one-year probation for newspapers, Vorster announced that the NPU is to draw up a new press code. It is likely to include some of the sweeping censorship measures advocated by the government.

Also, Vorster announced that a new press secretary will be attached to the department of the prime minister to deal with public complaints about the press.

Meanwhile, reports continue to circulate that Dr. Wimpie de Klerk, the editor of the Afrikaner newspaper Die Transvaler, may become the rector of Potchefstroom University. Dr. de Klerk has questioned in his newspaper the morailty of government policies.

Dr. de Klerk says he is greatly surprised to be among those being considered for the university post. His appointment would remove him from the editorship of Die Transvaler.

The strong arm of the government was shown a few days ago in police raids against black organizations, black individuals, and the liberal interdenominational Christian Institute.

◆ ◆ ◆

Homes and offices of members of the Black People's Convention (BPC) and the South African Students' Organization were raided in Johannesburg and Pretoria. The office of the south African Bishops' Conference in Pretoria was raided, as were the Christian Institute's offices in Johannesburg and Cape Town.

Police ostensibly were looking for a pamphlet entitled "Heroes of Yesterday — Martyrs of the Struggle," but Percy Qoboza, the editor of the black newspaper, World, said in his regular weekly commentary, that no such pamphlet exists.

The BPC had declared the week of March 20 to be "Heroes Week" in the commemoration of blacks who have died in fighting against the system of apartheid, or institutionalized segregation.

Meanwhile, Britain's Ambassador to South Africa underlined in a speech how far South Africa had dropped in world esteem in the past year.

Sir David Scott told a Cape Town press club that Britain's stock of ammunition to defend South Africa abroad was running dangerously low.

"Unless you can give us more ammunition, we may not be able to go on doing so," he said.

Sir David said that South Africa's contention that countries that opposed it were tools of international communism was wrong.

He said South Africa was attacked because its laws devide on the basis of race and color.

In another development, the South African Institute of Race Relations plans to launch a program soon that promises to be one of the best recent attempts by whites to take an honest look at their society.

◆ ◆ ◆

The institute plans to make four or five short films illustrating aspects of South Africa's race problems. It hopes the films may be run on television, which is government controlled, as well as being used at symposia and seminars.

In addition, the institute aims to bring together groups of people of all races.

"Whites do not know the grievances of the black," said Fred Van Wyk, director of the institute. "Ideally, it should be a black person who tells them," he added.

The Institute of Race Relations, which has a deeper understanding of and more genuine contacts with blacks than do many organizations here, receives financial help from the Ford and Rockefeller Foundations. But this project, which was suggested by Durban's Anglican Archbishop Denis E. Hurley, will need more funds.

The climate is ripe for educating whites, as the demands on the time and knowledge of the institute's secretary for the Transvaal region, Ina Perlman, indicate.

Mrs. Perlman has been bombarded with requests for information from white groups such as the Urban Foundation and the Women for Peace. These groups have been formed because of the confusion raised in white thinking by the riots in black townships last year. The institute, in contrast, has existed for 46 years.

Idi Amin: Who is he?

Idi Amin once described himself as "a pure son of Africa", but the Ugandan president's critics have been less than complimentary.

Milton Obote whom Amin ousted as president of Uganda in January 1971, called him "the greatest brute an African mother has ever brought to life."

The Ugandan president has also inspired some praise.

"An incredible person who certainly isn't mad," commented Maj. Iain Graham, Amin's former commander in the British army who visited Uganda in 1975. "Very shrewd, very cunning and a born leader."

Uganda under Amin has been depicted as a nation gripped by terror. It has been charged that from 50,000 to 300,000 persons have been massacred since Amin took over. He once said Adolf Hitler was "right to burn six million Jews."

In 1972, in a move to put Uganda's economy completely in the hands of nationals, he expelled 40,000 Asians who held British passports.

Raised with little schooling, Amin joined the military while still in his youth and his record both in the army and as a ruler has been marked by stories of brutality and bufoonery. Along the way he promoted himself to field marshal and president for life. He also awarded himself the Victoria Cross, a Ugandan copy of Britain's highest award for bravery.

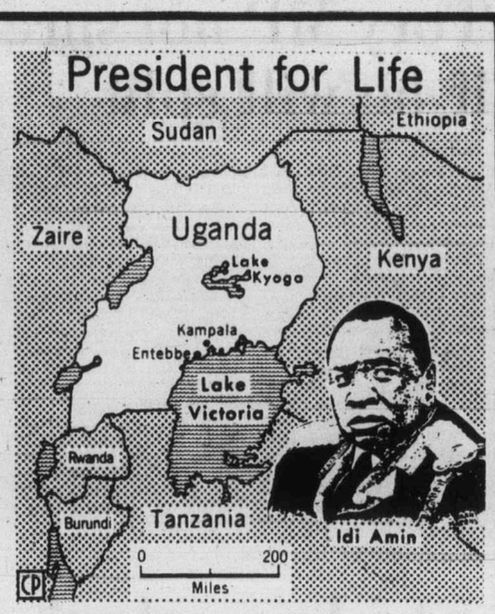

Erma Bombeck

My kids said they never made it big in athletics because they wore hand-me-downs and were never dressed properly for the sport.

They always wore three pairs of socks with the toes folded under when they skated and played basketball in their stocking feet. There was always a scurrying for gloves on the first day of a snow and one day as I adjusted a pair of crushed kid gloves up to the elbow my son whined, "I'm going sledding, mom . . . not to a wedding . . . Sledding!"

Another time, another kid stomped off the ski slopes and said he wasn't going back. He was the only one skiing in a long, black overcoat and looked like a rabbi in Fiddler on the Roof.

I assured him rabbis also skied and he bought it — until his black hat flew off.

It never occurred to me how intimidating it can be not to be dressed properly until I competed this week on the tennis court with three sweatbands, three matching panties, three wrist scorekeepers, and three pairs of footlets with a chenille ball at the heel.

Somehow, I knew before I began — pedal pushers finish last. So do dark blue gym shoes. So do T-shirts with Paul Newman's face on the front. So do red sweat socks that make your ankles look like fire hydrants.

My partner started to serve.

"You want me to store your other ball in my pants pocket?" I offered.

Her racquet dropped. "No, I can hold both of them in the same hand."

"Your racquet seems to be a lot lighter than mine," I observed.

"That's because mine is out of the press," she said coldly.

She served. The ball was returned and she was all over the court, running, slamming and lobbing.

"You certainly are fast," I said. "I'll bet it's those shoes. I've seen them advertised. Do you really jump higher in them?"

"These probably don't cost any more than the ones you're wearing," she said, "but then you probably got a penknife with yours."

"A kite," I smiled.

By this time, there was a group waiting for the court. They all looked like ads for Gatorade.

It was my turn to serve. I looked around for a place to put my second ball.

"If you can't hold two of them while you serve," said my partner, "just tuck one under your pantleg."

"I can't," I said. "There's a leg in it already." I tossed the ball down my T-shirt, giving Paul Newman, a lump over his right blue eye.

I found out something else about tennis. Varicose veins also finish last.

To the editor

Let her die gracefully

Although I have fond memories of working in the Jones building for a number of years I cannot accept the Hallmark Society's suggestion that it has anything positive to offer to the character of Victoria.

It is incredibly ugly, and most of its so-called charm has been buried out of sight for years under hanging ceilings, floor and wall coverings, and exterior obscenities that have never caused a whimper of protest before. The poor old bag should be allowed to die gracefully instead of enduring her present anachronistic existence.

The society's idea of flooding the Royal Bank with letters of protest may, however, have merit if all those letters include either a substantial donation to help cover the astronomical cost of restoration and loss of revenue, or at least offers to pitch in and help achieve dreams if those dreams have any practical substance.

Regarding the character of our city, is it really worth saving? We have a conglomeration of incompatible structures populated by plastic Englishmen and social fantasizers, whereas we could have a paradise consisting of a well-oriented forward looking community.

The past should be cherished in a discriminating way by people who have proper solutions to the economic problems caused by preservation, but frankly the lessons to be learned out of our past are that it is indeed the past not to be clung to as a substitute for, or an attack on current progress.

It would be interesting to be able to see into the future. Perhaps in a hundred years developments will grind to a halt as preservationists agitate for the retention of the last row of gas pumps from the good old days.

JOHN ADDICOTT,
3987 Gordon Head Road,
Victoria.

Sealing

If everyone who thinks Canada's annual seal slaughter is a barbaric and horrible thing would take the trouble to write to Romeo LeBlanc, the federal minister responsible for it, and tell him just how they feel, we might get somewhere.

As it is now, Mr. LeBlanc not only thinks there is nothing wrong with it, he seems to think it's just great as it keeps all those butchers known as "seal hunters" employed. And look at all the lovely money that is made selling fur coats as a result. Anything for money, folks. Well almost anything.

In my opinion the people who buy and wear sealskin coats are every bit as bad as the people who do the slaughtering. Obviously if there were no market for seal fur, the slaughter would not go on.

MRS. E. WATTEFIELD,
2013 Oak Bay Ave.,
Victoria.

Sewage

The papers seem to be full of arguments about sewage, pumping stations, fallouts and what have you. The last time I could drive to Clover Point the gulls were grabbing the goodies and the paper was washing up on the shore.

The farmer must get the offal from himself and his animals back into the land to fertilize the soil. My home city has a large tract of land with an artificial pond on it. The water is canted off for re-use and from time to time the solid matter is dredged out and spread on the land.

To one who winters here, it seems that everything goes into the ocean and everyone blames industry. How about saving our good fertilizer and watering lawns and golf courses with the much needed water, even ship the terrible stuff back to the farm. We need it and are even used to it. Even if our houses are just as well plumbed as any city.

So please make it plain what is happening to your coastal towns.

F. R. VAN SCHAICK,
2140 Cadboro Bay Road,
Victoria.

Wolves

I am deeply troubled by the article on wolf control in B.C. It is quite apparent that Mr. Shelford and Sam Bawlf are both listening to the cries of some of the old school of wolf killers who have come to the fore periodically in the past.

The problem is well within the abilities of Mother Nature. I might state here, that I am well experienced in outdoors in B.C. and Yukon, and have yet to kill wolves. If those people in the Interior would take a closer look at the real stock and deer killers I am sure that 70 to 80 per cent of them are your overbred, under supervised, malamute and so-called sled dogs, that run wild all over the North from Fort Nelson to Dawson. Dogs have pups and you people don't even take the responsibility for these wild dogs. It's easy to blame a wolf, who may even look like the dogs in many cases. Wolves do not continue to attack when the intended victim fights back.

Get rid of your dogs first, then worry about wolves. Those dogs are vicious, useless, and worse than wolves.

Wolves are in well organized packs and usually kill only crippled or injured animals.

P. GRIFFIN
955 Dingley Dell,
Victoria.

Students poor

I am replying to D. J. Russell (Colonist 30) March.

I know many UVic students who are not well off or rich as you imply. They work their way and usually are poorly paid. They do not drink too much either and as for the healthy outdoor activity they do not confine their activities to skiing, because if you got out on the hiking trails, or mountains, or on the water you would also see them diving, climbing, or doing studies on flora and fauna in the most inaccessible places. Also go around to some of the labs in the middle of the night and see them working hard on their assignments.

The impression you leave with your letter is the wrong one. These young citizens are cross section of the general public and they will be the leaders when you and I need them. If any single group is picked at random how about the young car drivers who seem to have lots of time and money and drive so badly they are well indentified by their actions, they fill the hospitals and produce nothing but trouble.

Leave the UVic students alone. They are by and large a good bunch and don't deserve your criticism.

ANONYMOUS
Victoria.

Socreds

The Social Credit Party should be called the Unsocial Party. To allow the government Hydro power to hold up citizens with a heavy charge for bills on light and gas is monstrous!

As a senior citizen with light and gas, my bill has increased every year. Now they propose to saddle me with an additional charge of $3 plus $7.50 or $10.50 extra, so my bill will be $23 or more!

I voted for Social Credit and have waited in vain to see some sign of interest in the low salaried and senior citizens. Instead we read snide remarks by the minister of welfare about welfare bums.

Why has the provincial government allowed Bonner to adopt this highway robbery, charging people to receive their increased bills?

This item alone should defeat the present Social Credit Party at the next election. This dirty thorn will be in everyone on a restricted income, and I doubt if the unions will approve it.

George Cameron,
821 Broughton St.,
Victoria.

Japan can't curb heroin

Recently the provincial government announced its intention to consider the implementation of the Japanese system to "solve" the heroin problem in British Columbia.

That obviously intelligent and well-intentioned men would even consider such a system amazes me. Such a system, presumably costing millions of dollars to run, is doomed to dismal failure from the outset.

The fact that it reportedly is successful in Japan I can only attribute to the different lifestyle and perhaps psychological outlook of the Japanese; I also suspect their heroin problem has both a different social root and stigma.

The program, as I understand it, would involve compulsory 'cold-turkey' withdrawal for addicts, involving a period of detainment in custody for some period of time.

What must have been overlooked by the men in government, and, the experts who advise them, is the fact that heroin addiction is not merely a physical addiction, it is also a psychological and a social addiction.

The purely physical withdrawal of addicts occurs continuously, in the city jails and in the provincial and federal institutions. The results of these withdrawals are obviously not successful. A huge percentage, if not 100 per cent of the addicts, became addicted again upon release.

With yet another recent death in Victoria indirectly related to heroin, when will the men in government realize the only logical, humane, and economic alternative to the huge cost in human life affected by the heroin trade is the British system? Make available to registered addicts, in a controlled system.

JANICE BROWN,
747 Selkirk Ave.,
Victoria.

Daily Interest...
A good idea

Westcoast Savings, first in Victoria to calculate interest daily on savings accounts. It's part of our well-established Plan 24 savings account. Now the banks have a similar idea. But check and compare what we've been offering all along:

PLAN 24

- No minimum balance required.
- Interest is calculated on the daily balance.
- Interest is paid and compounded monthly.
- Compare our generous 6¼% interest rate.

WESTCOAST SAVINGS CREDIT UNION
5 CONVENIENT LOCATIONS TO SERVE YOU

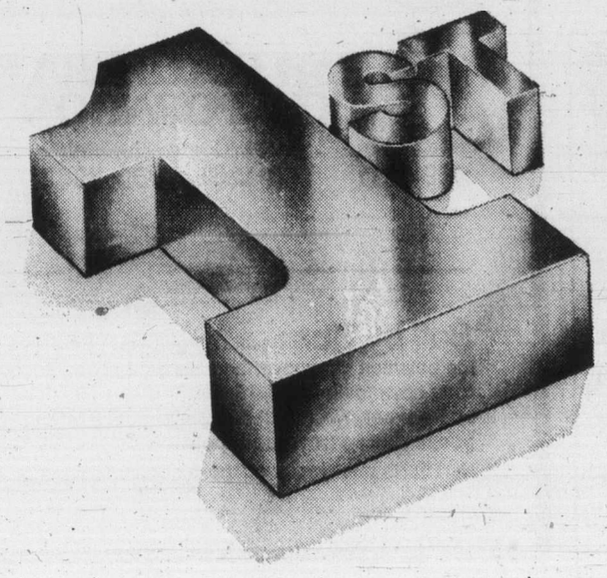

Tory MP not sure if he will split

OTTAWA (CP) — Opposition Leader Joe Clark said Monday he will make no deals to keep maverick MP Jack Horner in the Progressive Conservative party.

Clark told reporters the 59-year-old Alberta rancher "hasn't told me what he's going to do." But Horner would have to accept the consequences of any decision to abaondon the Conservatives.

Meanwhile, Horner kept the party on tenterhooks with suggestions that he may quit over a dispute involving what he says is a breech of agreement by Clark to support his claim for the party's nomination in the newly-altered Crowfoot riding.

Horner said he had made no decision to leave "yet," and that it was "not too late" to solve the inner-party feud between him and MP Arnold Malone, who also has an eye on the Crowfooot riding.

But he added that he felt "it is disgusting" the way he had been treated by Clark. Clark, he said, promised he could run for Crowfoot nomination unoposed if he travelled the country drumming up support for the party.

Horner, party transport critic, has held the Crowfoot riding for the last 19 years. But under redistribution, the seat would take in a major portion of Malone's Battle River riding.

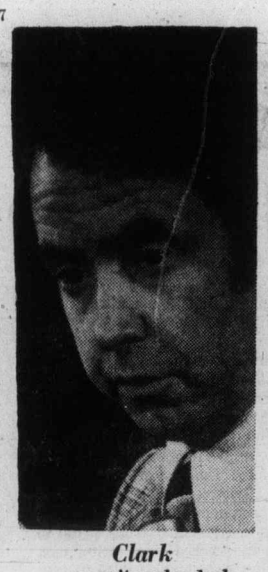

Clark
. . . won't make deals

New federal policy for farmers

Butter churning up 10c a pound

OTTAWA (CP) — Agriculture Minister Eugene Whelan announced a new federal policy Monday that will result in an increase for consumers of 10 cents-a-pound for butter and cost taxpayers an additional $200 million in subsidies to farmers.

Whelan said the "modest increase" for butter was justified in order to provide Canada's 80,000 dairymen with a better standard of living.

The new policy, effective last Friday, governs farmers who produce the milk used to make skim milk powder, butter and cheese.

Ottawa will spend a record $477 million to subsidize the dairy industry in 1977-78. The new policy represents a major initiative by the government to bail out the financially-troubled industry.

The announcement was welcomed in the Commons by spokesmen for all parties. The policy is in sharp contrast to last year's when the surplus-burdened farmers were ordered to cut production by 18 per cent.

A debt of $152 million as of March 31, accumulated by the industry due to export losses suffered during the last 12 months, is to be written off by the federal government.

Whelan denied suggestions outside the Commons that cabinet had approved the $200 million increase in an effort to buy back separatist votes in Quebec, where about 60 per cent of the country's total production originates.

But the agriculture minister said political conditions were always a factor when cabinet approved federal spending plans.

"Sometimes you have to face reality," Whelan said.

However, he insisted the subsidies were boosted to assist financially-strapped farmers in all provinces.

Quebec dairymen were among the most vocal opponents of last year's policy and led an unruly Parliament Hill demonstration last June where Whelan was pelted with milk and butter.

Whelan said the new policy will hold the line of total production at 105.6 million hundredweight of industrial milk. And Ottawa will continue to support the dairymen directly with a subsidy of $2.66 a hundredweight, unchanged from last year.

The support price for butter, guaranteed to farmers by the Canadian Dairy Commission (CDC), will rise to $1.18 a pound from $1.08 a pound last year.

Payment for skim milk powder will rise two cents a pound to 70 cents.

To help offset the export losses, producers of fluid milk, the milk sold on the store shelf, will be assessed a levy of 25 cents a hundredweight. The fluid producers are controlled by the provinces while industrial shippers are regulated by Ottawa.

Island Saw Co.
617 Chatham Street 385-5500
7-6

Study exclusion miffs leaders

Canadian Press

Opposition members of the British Columbia legislature launched a strident attack on the Social Credit government Monday for not including the Liberal and Progressive Conservative leaders in a committee to study B.C.'s agriculture industry.

The government, however, refused to budge from its position of not allowing liberal leader Gordon Gibson and Progressive Conservative leader Scott Wallace to sit on the committee.

Establishment of the legislative committee was announced Friday. It will be comprised of six social credit and three NDP members, empowered to study the entire agriculture industry.

As their parties' sole MLAs, Gibson and Wallace reacted furiously Friday when they realized the government would not give their parties representation on the committee.

They said there had been an understanding with the government that they would be permitted to sit on the committee, even though they had not formally indicated their wish to do so when the current session of the legislature began in January.

Opposition leader David Barrett said Monday he was deeply concerned that Gibson and Wallace were being discriminated against because they were members of small political groups.

Barrett introduced a motion calling for the committee to reconstitute itself by including the pair, but the unanimous consent of the house needed to pass such a resolution was not obtained when several government MLAs objected.

Premier Bennett defended the government position, saying he wanted to "categorically deny any attempts (by his government) to keep members off committees."

CBC programs returning today

Vancouver Island residents along with those on the Lower Mainland can expect the return of Canadian Broadcasting Corp. television and FM radio programming sometime today. The service was knocked out when fire early Sunday morning damaged transmitters on Mount Seymour near Vancouver.

Victoria homes with cable, like those in the Vancouver area, had their service restored Monday. Victoria's CHEK-TV which is a CBC affiliate, was unaffected by the broadcast blackout, according to a Victoria spokesman, as it receives its CBC feed via a B.C. Telephone system, not the Mount Seymour transmitters.

Earlier CBC regional engineer Jim Wighton had predicted it would take from two days to a week to patch together a makeshift group of television tnd FM radio transmitters to replace those lost in the fire.

A spokesman said the CBC was able to acquire and assemble the needed transmitters earlier than had been expected.

However he stressed the acquired system would be of a temporary or standby nature until permanent replacement could be made. The standby system isn't expected to affect television reception to any degree, he said.

Damage in the blaze, which destroyed four transmitters and a microwave relay in the mountaintop station, was estimated at between $2 million and $3 million.

Vietnam stalls U.S. peace talks

WASHINGTON (UPI) — Negotiations between the United States and Vietnam on establishing normal relations probably will not begin until the end of April, administration sources said.

The United States proposed opening the talks in Paris sometime between April 15 and 20 but some State Department officials believe the Vietnamese will delay the talks until Vietnamese Premier Pham Van Dong's scheduled April 25 visit to Paris.

Marine calendar

NAVY
Yukon, Qu'Appelle — returning Thursday at 11:30 a.m.
Chaeleur — Vancouver.

MARINE SCIENCES
Parizeau — west Cape Cook.
Richardson — Oak Bay.
Pandora II — Vancouver.
Vector — Esquimalt.

COAST GUARD
Rider — Rivers Inlet patrol area.
Ready — Comox patrol area.
Camsell, Quadra — in port.
Douglas — Georgia Strait.
Vancouver — on Station Papa.
Racer — Victoria patrol area.

MERCHANT MARINE
Star Dover — Duncan Bay.
Bulk Prospector — Port Alberni.
Star Amalfi — Gold River.
Westocean — Crofton.
Caledonian Forest — Cowichan Bay.
Belita — Harmac.
Pacific Ocean — Nanaimo.

LET US SAVE YOU MONEY ON !
★ Offset Printing
★ "Instant" Duplicating
★ Sales and Newsletters
★ Bulletins
★ Ruled Forms
★ Price Lists
★ Calling Cards
★ Invitations
★ Announcements
★ Direct Advertising
★ Creative Services
★ Folding and Gathering
★ Addressing and Mailing
★ IBM Typesetting
★ PMT Prints
★ Pitney-Bowes Plates
IDEALETTER SERVICES LTD.
2524 Government Street near Bay
382-9296

CAMOSUN COLLEGE
• Presents •
THE WORLD AROUND US
IN COLOR. FILM BY JOHN STRONG
BRIGHT BELGIUM
Medieval castles, traditions of pageantry and pomp, sweeping vistas of the famous Flemish landscapes — all of it so scenic other Europeans come in great numbers as sightseers. Thriving beautiful cities, with magnificent parks, public buildings, palaces and art treasures. Linking the major towns to cities is the amazing network of canals. Don't miss this unforgettable travelogue.
8 P.M. FRIDAY, APR. 8
AT NEWCOMBE AUDITORIUM
ADMISSION $1.75
SENIOR CITIZENS AND STUDENTS $1.25
4-4

EASTER SAILINGS
MAINLAND • VANCOUVER ISLAND*
ROUTE 2 VANCOUVER-NANAIMO
(Horseshoe Bay) (Departure Bay)
The following additional sailings will be in effect on
THURSDAY, APRIL 7 and MONDAY, APRIL 11 only
Lv Horseshoe Bay: 6:30 pm, 11:00
Lv Departure Bay: 4:15 pm, 8:45
SUNSHINE COAST
ROUTE 3 VANCOUVER-SECHELT PENINSULA
(Horseshoe Bay) (Langdale)
The following additional sailings will be in effect on
THURSDAY, APRIL 7 and MONDAY, APRIL 11 only
Lv Horseshoe Bay: 6:00 pm, 8:20
Lv Langdale: 7:10 pm, 9:30
"PEOPLE DAYS". Reduced passenger fares will be in effect on *Saturday, April 9 and Sunday, April 10.* Regular fare will apply for passengers *Thursday, April 7, Friday, April 8 and Monday, April 11.* Good company costs less on People Days.
BRITISH COLUMBIA FERRY CORPORATION
VANCOUVER 669-1211 | NANAIMO 753-1261 | LANGDALE 886-2242 | VICTORIA 386-3431
*Sail by Bus Pacific Stage Lines operates a regular service between Vancouver and Nanaimo, and Vancouver and Victoria downtown to downtown. The service is fast, comfortable and inexpensive. For detailed information on sail by bus service phone your nearest bus depot.
NOTE: No bus service on these additional sailings.

DISCOUNT HOUSE, 272 GORGE RD. WEST
FAIRWAY DISCOUNT HOUSE
WEEKDAYS 9-9
SUNDAYS 9-6
GIANT APRIL DISCOUNT ★★ SALE ★★
PRICES EFFECTIVE Tues., Wed., Thurs., Fri., Sat. April 5, 6, 7, 8, 9
OPEN FRIDAY, APRIL 8th — 9 a.m. to 6 p.m.
FRESH YOUNG TURKEY WHILE STOCKS LAST lb. 77¢
READY TO SERVE HAM SHANK PORTION lb. 97¢
CANADA GRADE A BEEF RUMP ROAST Boneless lb. 1.39
CANADA GRADE A BEEF CHUCK STEAK lb. 69¢
CANADA GRADE A BEEF BARON OF BEEF ROAST Boneless lb. 1.39
FRESH YOUNG TURKEY While Stocks Last GRADE A lb. 87¢
HINT OF MAPLE No. 1 BACON 1-lb. pkg. 1.19
MAPLE LEAF REG. or ALL BEEF WIENERS 1-lb. pkg. 69¢
OUR OWN BRAND SAUSAGE MEAT lb. 49¢
MAPLE LEAF ASS'T. SAUSAGE STICKS 1½ lb. 1.49 each
BUTTERBALL TURKEYS AVAILABLE
MAPLE LEAF PORK SAUSAGES 1-lb. tray 99¢
McDONALD'S HOT CROSS BUNS 15s 89¢
FLEISCHMANN'S CORN OIL MARGARINE 2-lb. pkg. 1.59
SUNLIGHT — 32 oz. LIQUID DETERGENT 87¢
TANG, 32-oz. jar SALAD DRESSING 89¢
LONG GRAIN RICE 50-lb. sack 10.49
FARM FRESH LARGE EGGS 2½-doz. tray With $15 order or over 1.97 LIMIT 2½ DOZ.
KONTIKI PINEAPPLE Sliced, Tidbits and Crushed. 2 14-fl.-oz. tins 75¢
STUART HOUSE ALUMINUM FOIL 18"x25' 79¢
CLOVER LEAF FLAKED TUNA 6½-oz. tin 89¢
KRISPEE POTATO CHIPS Tri-Pack 55¢
MAGIC BRAND POWDER MILK 5-lb. bag 2.89
ALLAN'S ASSORTED FRUIT DRINKS 2 48-fl.-oz. tins 79¢
CHASE & SANBORN COFFEE 1-lb. bag 2.59
HEINZ TOMATO SOUP 5 10-fl.-oz. tins 89¢
HEINZ RED KIDNEY BEANS 3 14-oz. tins 1.00
HEINZ HOT DOG or SWT. RELISH 12 oz. 49¢
HEINZ SPAGHETTI In Tomato Sauce 3 14-oz. tins 1.00
HEINZ KETCHUP 32-oz. jug 1.09
HEINZ BEANS In Tomato Sauce 3 14-oz. tins 1.00
BLUE BONNET MARGARINE 3 lbs. 1.29
U.S. GROWN No. 1 CAULIFLOWER Each 29¢
SNOCAP FROZEN KERNEL CORN 2-lb. bag 89¢
U.S. GROWN CELERY Each 25¢
EASTER LILIES WHILE STOCKS LAST 3.99 per pot
CALIF. GROWN CANTA-LOUPE Each 39¢

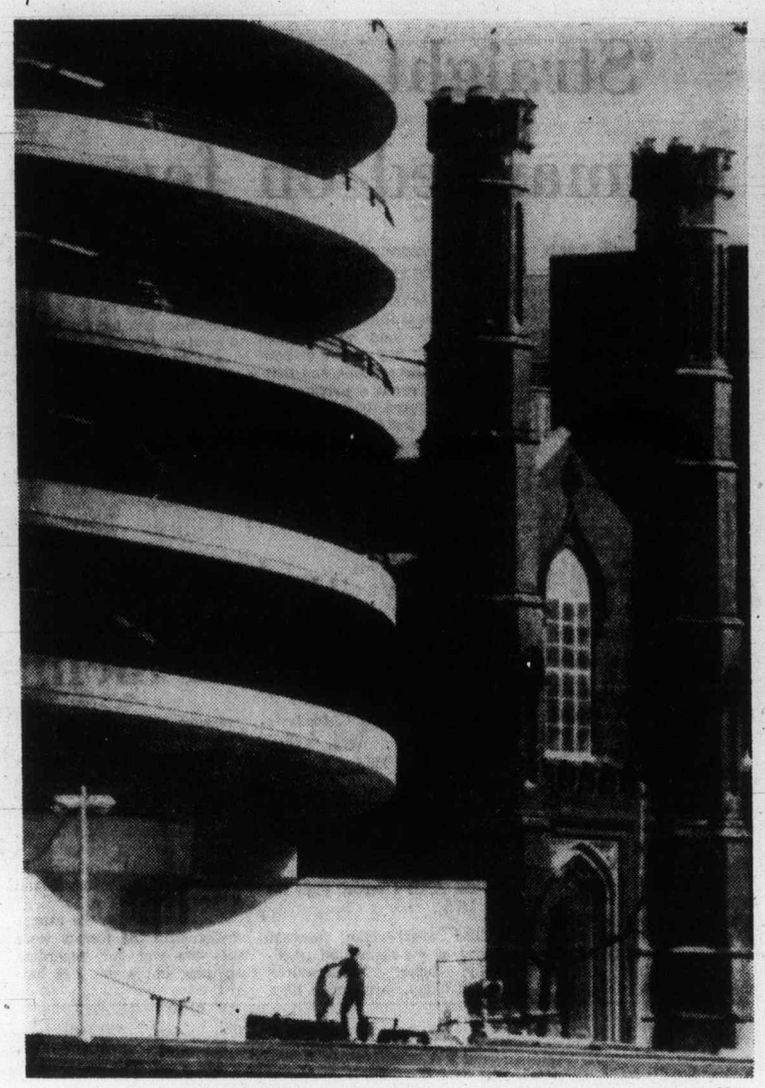

—CP

Progress dwarfs tradition

Toronto's ultra-modern Eaton's Centre parking garage provides startling contrast to the more traditional look of its neighbor, aging but majestic Trinity Church. Everything is new in Eatons, a departure from its former image.

B.C. copper subsidy bill to stimulate industry

The provincial government Monday introduced legislation to pay a five cent per kilogram (2.27 cents a pound) on blister or refined copper produced in B.C.

First moves to subsidize copper production were made by the New Democratic Party during its last year in office but before the NDP could introduce a proposed five cents a pound subsidy it was defeated at the polls.

Under the terms of the new legislation no copper producing company can receive more than $500,000 in subsidies in a single year and no more than $5 million over a 10-year period.

No agreement can be for more than 10 years.

The objective of the bill, Mines Minister James Chabot said, "is to encourage present and future provincial copper producers to develop an integrated mining, smelting, refining, and fabricating industry."

"Developed reserves of copper are adequate to support a large scale, modern pyrometallurgical smelter," Chabot said. "It is hoped that the incentive offered will lead to the establishment of such a smelter.

"Alternatively, smaller specialized smelters at the mine sites, such as that now under construction at the Afton property near Kamloops, may be built."

B.C., which currently has no copper smelters, has the potential for two of "world scale," the minister said.

In the Highland Valley, about 170 miles northeast of Vancouver, the "massive reserves" could produce about 75,000 tons of copper concentrate a day for 40 to 50 years, Chabot said.

Group to study Vietnam pledge

An all-party committee headed by Frank Calder (SC—Atlin) has been struck to find ways and means of meeting a 1973 provincial promise to the children of Vietnam.

In 1973 the New Democratic Party administration earmarked more than $2 million to go to Vietnam to help provide medical aid for children. A committee at that time came close to finding ways to get the money to Vietnam while providing a full guarantee that the funds would be used for the purpose designated.

But the money was never sent. Nor was the equivalent in medical supplies, and shortly after the current session of the Legislature opened Provincial Secretary Grace MccCarthy said there was no provision for the funds.

Premier Bennett entered the picture with the pledge that although he didn't feel responsible for NDP commitments, the medical aid would be financed by B.C. and the 1973 promise kept.

Gordon Gibson (L—North Vancouver-Capilano) and Scott Wallace (PC—Oak Bay) will sit on the committee along with representatives from the NDP and government benches.

All three Opposition parties praised the government move Monday and promised to assist in any way they could to get the medical aid promised to Vietnam.

Provincial COURT

A preliminary hearing into charges of conspiracy to commit armed robbery, possession of a weapon for a purpose dangerous to the public peace, and possession of an unregistered, restricted weapon against two men got under way Monday in Victoria Provincial Court.

Ossie William Barnes, 28, and Patrick Norman Witter, 20, both of 252 Gorge Road East, are facing the three charges after being picked up March 15 by Saanich police at the Shelbourne shopping centre.

The hearing, before Judge Fred Green, was not completed Monday but is expected to finish today.

Barnes is represented by lawyer David Wilson while Michael Hutchison is counsel for Witter. Crown counsel for the hearing is Nicholas Lang.

□

A 19-year-old Saanich youth, charged with two counts of indecent assault in connection with incidents Saturday at a Saanich park, was denied bail by Judge Harold Alder and remanded in custody until Tuesday.

John Edward Caldwell was charged in connection with the weekend incidents. Defence lawyer Robert Johnston, who asked for a no-publication order for the bail hearing, asked for the case to be remanded until next Tuesday for election of trial method.

□

May 20 has been set as the preliminary hearing date for charges of unlawful confinement and possession of a dangerous weapon against 30 year-old Ronald Gordon Widdifield, of 314 Goldstream.

Defence lawyer David Lisson elected trial by judge without jury on the two Sidney charges as well as on two counts of rape and one count of kidnapping in connection with March 19-21 incidents at Ladysmith.

Widdifield is remanded until April 14 to appear in Ladysmith provincial court to fix a date for preliminary hearing on those charges.

□

A 17-year-old youth who pleaded guilty to possession of a stolen cash box was remanded in custody until April 15 for sentencing.

Wesley James Kennedy, of no fixed address, pleaded guilty to the April 2 offence, which occurred at the Tunnel News, 644 Yates.

Crown counsel Robert Mulligan told the court Kennedy told police juveniles committed the break-in during which the cash box was taken. Mulligan also read out Kennedy's lengthy juvenile record, mainly for breaking and entering, and said Kennedy pleaded guilty March 24 — 10 days after his 17th birthday — — of possession of marijuana.

A pre-sentence report was ordered at that time for April 15 and Kennedy will be sentenced at that time on both charges.

□

Frank Peter Ellis, 58, pleaded guilty to causing a disturbance for the fourth time this year and received a one-month sentence.

Ellis was shouting at a passing Victoria city police car at about midnight Friday in the 600-block Yates.

Court was told Ellis received one-month sentences for the same charge Jan. 27 and March 4 and was given a seven-day term for the same thing Feb. 25.

□

Mark Edward Bennett, 27, of 2551 Blackwood, received concurrent, 15-day sentences after changing his pleas to guilty on charges of impaired driving and assaulting a peace officer.

Bennett had pleaded not guilty to the two charges plus two more counts of assaulting a peace officer and one count of refusing a breath test demand Dec. 12.

After the change of pleas by defence lawyer Robert Monaghan, Mulligan applied for stays of proceeding on the other charges, which Alder granted.

Bennett also pleaded not guilty to a charge of theft by conversion of a car from Host Rent-A-Car, 677 Humboldt, and had a trial date of June 30 set.

Pakistan women take over jail

HYDERABAD, Pakistan (Reuter) — Thousands of women stormed a police station here and released 28 political detainees in an anti-government demonstration over last month's general election.

The women took over the police station during the weekend in defiance of a ban on public gatherings.

Five children killed in fire

MOORHEAD, Miss. (AP) — Five small children, aged two to eight, died in a fire which swept through their four-room framehouse, police said. The victims were cousins, who lived with their three mothers, all sisters.

Advertisement

Want a divorce from MORNING HACKING COUGHS?

The cause is often a physical phenomenon known as "Post-Nasal Drip".

Triggered by a cold or irritation, such as smoking, nasal secretions trickle down your throat throughout the night, causing congestion and those hacking coughs.

This incessant trickle can be checked with Dristan Capsules.

The special release formula of Dristan Capsules keeps them working through the night to provide continuous medication. And a consistent flow of medication gives uninterrupted relief from Post-Nasal Drip.

With Dristan Capsules, you breathe easier, so you sleep better. You wake up with a clearer throat and chest. Your cough is soothed.

Dristan Capsules may even help save your marriage.

EATON'S

BUYLINE 388-4373 Store Hours Daily: 9:30 a.m. to 5:30 p.m.
Thurs. and Fri. Shop 9:30 a.m. to 9:00 p.m.

Tennis Anyone? Make your play in super looks sporting gear from Eaton's

Love 7 cotton terry tennis hat with flat top. White, yellow or powder. Sizes S, M, L, XL. **2.99**

Men's tennis shirts of 60% cotton/40% polyester. 4 button placket, front and back pleats, cuffed short sleeves. White with contrasting trim of navy or brown. S,M,L,XL. **6.99**

Men's polyester tennis shorts. 100% woven polyester. 2 front, 1 rear pocket, legs have side vent, elasticized waistband. White with navy trim. Sizes 28-38. Or white with dark brown trim. **7.99**

Bjorn Borg tennis racket of selected wood in 7 laminations with black throat, natural wood overlay and shaft. Leather grip. Multi-twist nylon stringing L 4⅜, L 4½, M 4½, M 4⅝. **14.99**

Dunlop "Jr. Professional" tennis racket is spiral nylon strung. In 7-ply laminated, reinforced frame with throat wedge. **8.99**

Dunlop "Court Star" tennis racket strung with nylon. Wood with fibreglass surface. Leather grip. L 4¼, L 4½ M4⅝ M 4½. **17.99**

Billie Jean King "Riveria" ladies tennis racket. Multi-laminations of hardwood. Wood overlay on shoulders, throat, white shaft. L 4¼, L 4⅜, L 4½. M 4½. **11.99**

Head Standard tennis racket with aluminum alloy frame. Zytel nylon string protection strip, throat wedge. Leather grip. Nylon strung. L4⅜, L4½, M4⅝, M4½. **49.99**

Wilson Extra duty tennis balls. Optic yellow. Uniform core construction and performance. 3 balls per tin. **3.19**

Love 7 tennis visor of 100% cotton. Colors — white, yellow, navy or red. One size fits. A super fashion look! **1.49**

Adidas "Monica" ladies' tennis shoes in canvas with nylon and terry lining. Sizes 5 to 9. Full and half sizes. **12.99**

Adidas "Tennis Playpen" men's tennis shoes in canvas with nylon terry lining. Padded heel, ankle. Sizes 6 to 12. Full or half sizes. **12.99**

Sporting goods, dept. 261, Lower Main floor.

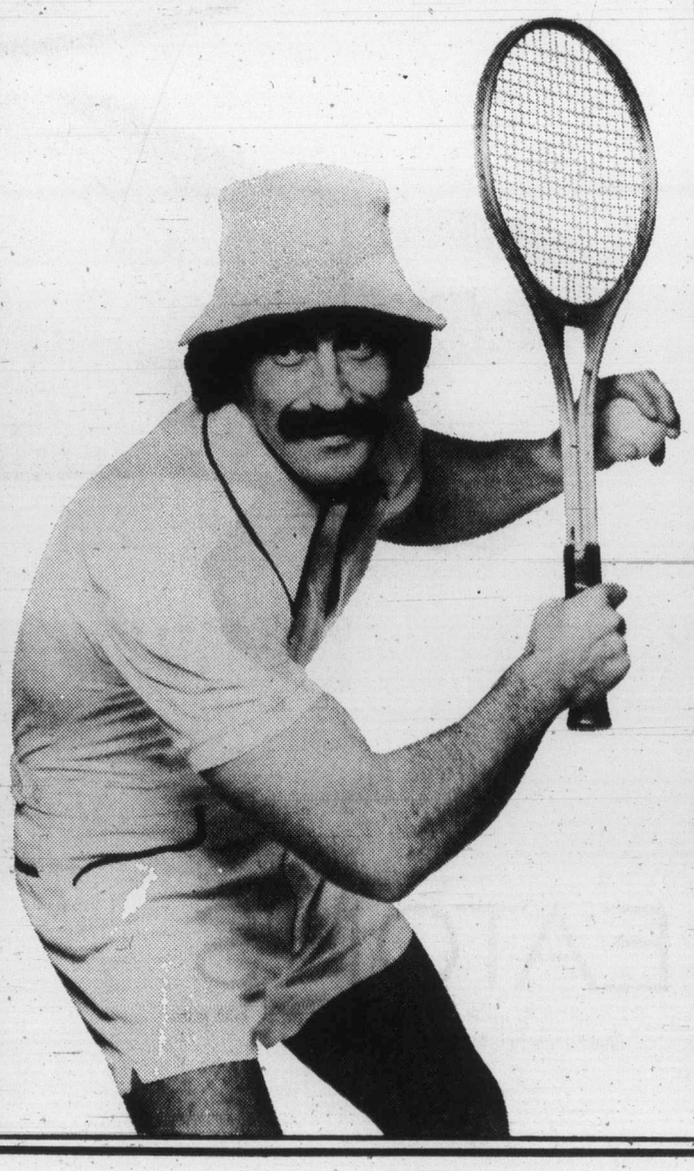

Great taste. Great age.

Seagram's 83
The mellow 6 year old.

Joseph E. Seagram & Sons, Limited, Waterloo, Ontario.

'It would cost billions'

Jobless slash impossible

OTTAWA (CP) — The government simply does not have enough money to significantly reduce unemployment across the country, Manpower Minister Bud Cullen said Monday.

Even to reduce the unemployment rate to four or five per cent "would cost literally billions."

Nearly a million Canadians are unemployed.

"Nobody, I am sure, would suggest that these billions should be found by cutting out other federal programs which are so important to our economic and social well being," Cullen said.

Cullen was speaking during Commons debate on the budget presented last week which contained an additional $100 million for make-work programs, bringing the total allocated this year to $458 million.

The government's top prority is to help people find work but "our labor force grows faster than the number of job opportunities the economy is generating." He cited the basic problem as a continual addition of women and young people to the labor market.

"It would indeed be wonderful if we could abolish unemployment with one blow," said Cullen.

Manpower officials plan to approve 3,150 government make-work projects — Canada works and Young Canada works — at a cost of about $110 million during the first stage of the program, which started Monday and ends next March. The total program is expected to create about 77,100 jobs, he said.

Cullen said that in addition to shifting money from other programs to a co-operative education program, which gives students job experience while they attend school, he plans to set aside $3 million for training youth to become skilled tradesman.

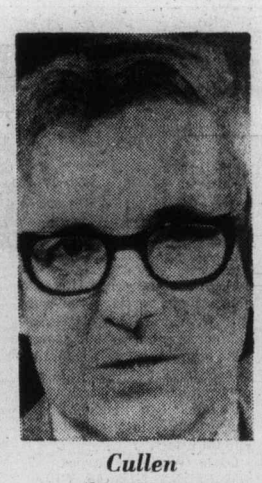

Cullen
. . . other programs too

'Straight answer' demanded on ferry

Saanich Council wants a straightforward answer from Transport Minister Jack Davis on the future of the Brentwood-Mill Bay ferry service.

Council agreed Monday to write the minister after receiving what Ald. John Mika called "a very circumspect civil service answer" in reply to a letter sent two weeks ago to the provincial government seeking information on the future of the service.

In his letter, ferry corporation general manager Charles Gallagher said the Brentwood-Mill Bay service had never made a profit and that was the reason a private operator ceased operation before the service was taken over by the province.

If the service continued, he said, docks at each end would have to be replaced at a cost of $600,000.

Gallagher said the original purpose of the ferry run was to compensate for the lack of a good road over the Malahat.

Ald. Ian Cass said the letter "tells us nothing — the manager has not answered our question."

Another letter will be sent asking Davis for "a straightforward answer to a simple question."

B.C. will use 2,4-D on Okanagan weeds

By STEPHEN HUME
Colonist Reporter

The B.C. government plans to go ahead with the use of the controversial herbicide 2,4-D to control a weed problem in the Okanagan lake system.

The chemical is being evaluated in the United States as part of a routine federal pesticide registration program to determine if it has a relationship to cancer or birth defects.

Environment Minister James Nielsen said Monday that use of the chemical herbicide is recommended in a report by a three-man committee set up to study the problem of weed contamination. The chemical will be used to control Eurasian water milfoil weed.

Nielsen tabled the report in the Legislature Monday and said its recommendations would form the basis for the provincial program to control the weed.

A U.S. Environmental Protection Agency toxicologist in Seattle, Dr. Michael Watson, said Monday in an interview that 2,4-D is being evaluated, along with other pesticides registered with his agency, to determine if it causes mutations, birth defects or cancer.

He said the agency is evaluating 2,4-D as well as 2,4,5-T, with which it is often confused. He said 2,4-D does not contain the deadly type of dioxin found in 2,4,5-T.

The agency evaluation is part of a U.S. federal law requiring re-classification of pesticides, he said.

He said that 2,4-D, which the B.C. government plans to use in the Okanagan for three years, kills plants by "mimicking plant hormones."

"It makes plants grow in a rapid and disorganized fashion," he said.

Because of its "crazy" effect on plant hormones, it is being tested on animals, he said.

Tests on 2, 4-D may determine if the chemical affects the genetic structure of animals, Watson said.

He said 2,4-D has been used to kill water hyacinths in Florida, although in Alaska the state legislature has proposed a ban on its use, as well as the use of 2,4,5-T.

He said 2,4-D and 2,4,5-T were combined in a 50-50 mixture by the U.S. armed forces for defoliating parts of Vietnam during the war.

The compound was dyed orange, hence its name, Agent Orange. Birth defects were reported in Vietnamese women who were contaminated with the compound, or who ate food contaminated with it.

Nielsen said the recommendations in the weed contamination report would form the basis for the proviincial program to control the weed.

He told a news conference the weed control program would start this year using four methods of control — mechanical, hydraulic, biological and chemical.

He said a full scale integrated control plan would be in operation by 1978, leasting until 1980, at which time the program would be reassessed.

The committee said in the report that it could find no evidence of adverse long-term effects from the use of recommended dosages of herbicides over fairly long periods of time when used in water.

Dry and warmer on weather menu

Balmy though Monday's temperatures were, they didn't set any kind of a record high.

Both Gonzales and Pat Bay Airport weather stations reported a high of 14 degrees, which was 5.4 degrees short of the April 4 record high set in 1966.

The weatherman forecast more of the same and possibly higher temperatures again today, owing to a high pressure ridge off the coast and subsequent dry air.

The dry air and careless weekend campers were blamed for Colwood ranger station's first fire of the season. A helicopter Monday afternoon dumped water on a grass and brush fire confined to an acre of Discovery Island off Oak Bay.

A spokesman for the ranger station said the forests were still too wet for recording anything but a low fire hazard.

When your feet feel this good you must be wearing Joyce shoes

Comfortable shoes are always in step with fashion. That's why so many women choose Joyce shoes. To show off skirts and dresses every step of the way.

Now it's your turn to choose from six beautiful styles. Classic or contemporary. Casual and dressy.

"Timely" low heel slip-on with peaked stitched vamp and ripple sole. Tan leather 32.00
"Goldie" halter strap wedge sandal with draped vamp. Bone/tan or white leather. 35.00
"Fancyfree" open toe sling sandal with cut-out wishbone vamp and stitching. Bone or white leather. 33.00
"Joan" low heel slip-on pump with peaked vamp. Tan leather or black patent. 32.00
"Prima" T-strap low heel slip-on with perforated vamp. Bone leather. 33.00
"Penny" low heel slip-on with tab vamp and gold colored ornament. Black patent. 35.00

Women's Shoes, dept. 238, Floor of Fashion

EATON'S

BUYLINE 388-4373. Store Hours Daily: 9:30 a.m. to 5:30 p.m.
Thurs. and Fri. Shop 9:30 a.m. to 9:00 p.m.

Good Weekends
Bob Robertson ★ Noon til 6p.m.
CFAX 1070

The Daily Colonist.
Second Section Tuesday, April 5, 1977 Page 9

Did You Know
GRANADA IS THE LARGEST SELLING NORTH AMERICAN COMPACT CAR IN B.C.
Test Drive One and See Why at
PETER POLLEN FORD

Rent control phase-out likely this year—Mair

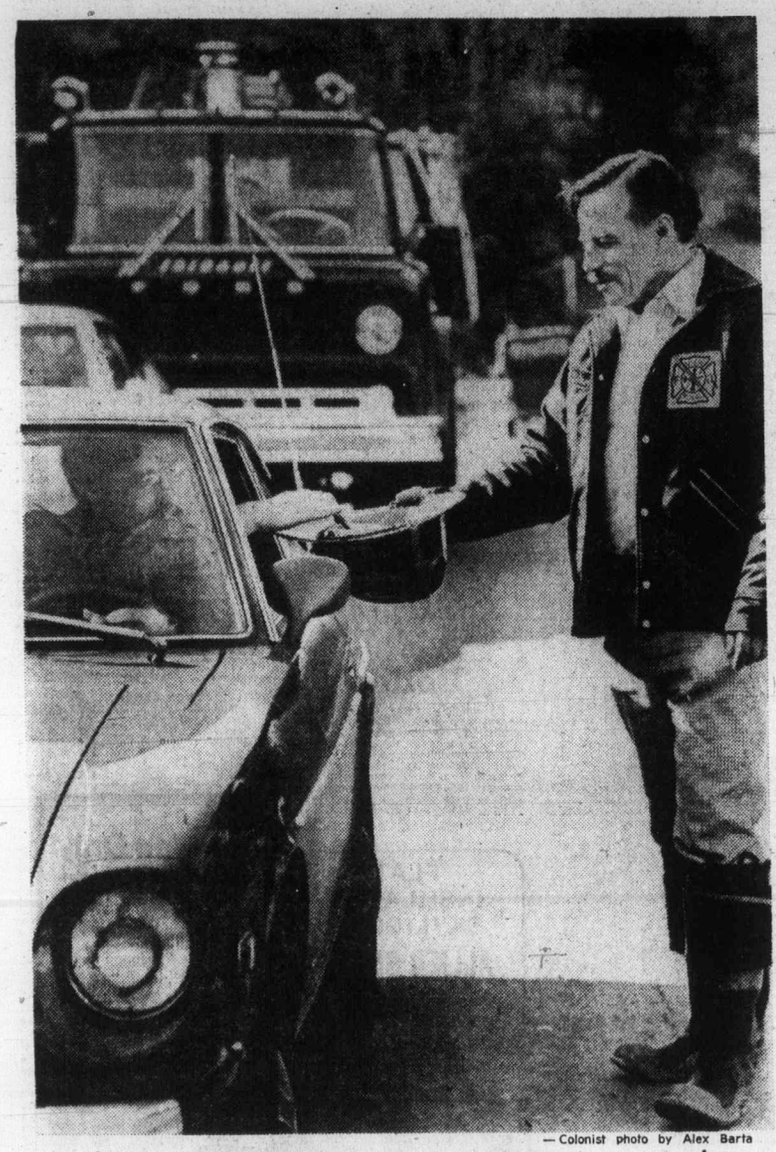

— Colonist photo by Alex Barta

Rent controls will likely be phased out before the end of the year, Consumer and Corporate Affairs Minister Rafe Mair said Monday.

"When the vacancy rate permits, we hope to de-control," the minister said in an interview.

But Mair, whose ministry includes both the Rent Review Commission and the Rentalsman's office, said any decision to drop the controls would be made by the cabinet's committee on rent control.

Premier Bennett announced last week that allowable annual rent increases will drop from 10.6 per cent to seven per cent effective May 1.

Mair said the decision to drop or phase out the controls would come after further study by the cabinet committee.

In some parts of B.C. now, Mair said, it would be possible to drop the controls, in effect since January 1975, because of the influence of "the marketplace" on rents. Mair said he knew of several MLAs and executive assistants who had received notice of rent decreases in the last few months.

He said the growing list of vacant apartments advertised in the newspapers offering such inducements as free moving and memberships in sports clubs indicated there was keen competition for renters.

Mair also indicated that controls could possibly stay on low-cost rental housing where the supply was less than the demand.

Fired up over MS

Fine weather and generous people combined to make the Greater Victoria firefighters muscular dystrophy campaign a success. View Royal volunteer Stan Raynham, shown getting a donation from Colwood RCMP Constable Ron Tyler, was one of several hundred firemen who collected about $32,000, up significantly from the $27,170 collected last year.

Child must master English initially to avoid future 'fog'

Reading export Downing

Perils of French plunge

By PAUL DE GROOT
Colonist Reporter

French immersion programs for young children can seriously retard their ability to read and perform in later years, a University of Victoria reading expert said Monday.

Dr. John Downing bases his belief on numerous studies done in other countries where languages and even dialects differ.

These studies show, he said in an interview, that children who learn to read in a language other than their mother tongue — the language their parents and friends usually speak — can be as much as a year and a half behind in reading ability by the time they reach the junior high school level.

Educators are not certain just what happens when a child learns to read, Downing said, but it is clear that, initially at least, the first steps into literacy are difficult and confusing for a child.

"When they come to school, children have to understand what the teacher is telling them on the basis of what they already know about language before they come to school," he said.

Child in fog

"Initially, the child is in a fog, trying to understand the teacher. The child that succeeds in reading suddenly catches on, relates reading to his own experience, and never looks back."

"A significant number of students never get out of the fog, however."

This is especially true where a child must learn to read in a language foreign to his own experience.

This is one reason why linguistic minority groups in countries where there is one main language or dialect have a higher incidence of reading problems, he said.

Studies in Ireland in the late 1950s showed that students from English-speaking homes who were forced to learn in Gaelic — following Irish independence when the government adopted a policy of encouraging education in the native tongue — had reading levels about 17 months behind those of students from native Irish Gaelic - speaking homes, which is a reasonable expectation, Downing said.

Behind others

More striking was the fact that they were the same distance behind students in English schools in their ability to read English, their mother tongue.

Research in Mexico, where students have been learning in both Indian languages and Spanish for many years, produced similar results, Downing said.

Indians who learned in Spanish schools lagged behind their fellows who learned in Indian schools, and behind their Spanish-speaking schoolmates.

But Spanish is the official language of Mexico, and all students eventually have to learn it. Indian youngsters who learned to read Indian languages were taught Spanish in higher grades.

Sweden succeeds

Significantly, these students not only learned Spanish easily after they had learned to read in their own tongue, but within a short time had caught up with the Indians who learned to read in Spanish, and eventually surpassed them in reading ability in both languages, Downing said.

A similar experiment was carried out in Sweden, in a district with a distinct dialect and with a high incidence of reading problems.

A special primer was prepared in the dialect, and even though it was used only for the first three months of a student's academic career, it enabled the students to learn to read standard Swedish much better.

The important thing, Downing stressed, is that children best make the mental adjustments for reading in their mother tongue, because of their familiarity with it. Once the mental adjustments for reading have been made, the child can be immersed in another language without experiencing any ill effects in his ultimate reading level.

Downing, who calls himself a Francophile (he has written several technical articles in French, and hopes to retire to France), said the research has implications for bilingualism in Canada.

Canada suspect

Canadian studies on the effects of immersion are, in Downing's opinion, suspect so far. Conclusions have been drawn which are not necessarily supported by the researcher's own data, he said.

Because of its political sensitivity, researchers are likely to encounter the "Lysenko effect," named after the Russian geneticist who attempted to mold science after his Marxist biases, to the lasting detriment of Soviet agriculture.

In the Swedish experiment, for instance, parents were proud of their dialect, and supported the project. Attempts in the United States to teach black youngsters with teachers who spoke the same way failed, however, because parents feared that the policy was a "white man's trick" to keep their children in ignorance.

In all the Canadian research, children were in immersion programs because their parents wanted them there, which could influence the results.

Results slanted

Downing said he is afraid that politician's may take the results of Canadian studies, where parental influence and wishful thinking on the part of researchers influence the results, and use them to support immersion programs, such as Quebec's new language bill which would require all education to be completely in French.

His research also indicates that French-speaking youngster's in B.C. as well as children from any other linguistic minority, might be best served by learning to read in their own tongue, rather than in English, Downing said.

Downing said he is not recommending abandonment of French immersion programs in the Victoria area. "It is just that parents should be aware of the possible consequences."

He added: "As for myself, in spite of my love of France and the French, if my children were still of school age, I would not start them out in a French immersion class.

"But I would definitely consider putting them in an immersion program at a later age, say 11 or 12, after they had mastered reading in English."

Roy return offered to Saanich

Land bought by the provincial government five years ago in Saanich's Roy Roads area is being offered back to the municipality.

A 334-unit government housing proposal on 75.8 acres bounded by Wilkinson, Roy, Carey and Interurban Roads was rejected by council earlier this year after strong opposition to the plan from residents.

Housing Minister Hugh Curtis, a former Saanich mayor, said in a letter read to council Monday he was prepared to offer Saanich the assembled lands "at all our costs of acquisition."

He said he appreciated the careful consideration given the Dunhill low-cost housing project and was aware that council felt a lower-density proposal would be more desirable.

He noted that other properties in the vicinity could benefit by receiving sewage and drainage facilities.

Interim financing and technical assistance would be available to Saanich for development, he said, adding that his ministry had entered into development agreements with a number of municipalities in the province.

Saanich council agreed to refer the letter to its lands, planning and housing committee which will study reports from the administration on the cost of acquiring and servicing the land.

Non-union work try winds up in strike

By DON COLLINS
Colonist Reporter

The first union penetration of the right-to-work movement in Victoria has quickly developed into a strike.

The Bricklayers, Masons and Plasterers International Union posted pickets Monday morning at the Gorge Road East site where Beechwood Construction Ltd. is building condominiums. The move followed an unsuccessful effort to gain a first contract and came on the heels of the union's certification as bargaining agent for bricklayers and apprentices working on the project.

The Labor Relations Board granted certification last month after a hearing at which witnesses testified the company screened prospective employees to make sure they had non-union status.

Beechwood is a member of the Independent Contractors and Businessmen's Association, official body for those supporting the right-to-work movement. It was awarded the building contract by the developer, Concord Credits Ltd.

At the time of certification, union officials said the bricklayers had scored a vital breakthrough on the Victoria front of the right-to-work movement. They view Concord as an important cog in the movement.

Labor sees the movement as a "union-busting" weapon and claims right-to-work legislation in the U.S. south has had this effect. It defeats the union shop concept by stressing the right of workers to shun union membership. The unions say this eventually reduces union representation to below the level needed for certification.

They say the movement has successfully kept wages low in the U.S. south.

Ben Fleming, Vancouver-based spokesman for the bricklayers, said Monday that talks broke off when the company refused to accept the standard agreement. He said 160 B.C. companies have the standard agreement.

"Another major factor," Fleming said, "is that the bricklayers' helpers are being paid horrible wages — only slightly more than half the union rate."

He said there was no agreement to rectify this.

Rommel Logf, head of Beechwood Construction, could not be reached for comment Monday night.

Saanich to evaluate need for mayoral aide

Frank Keeling, Saanich Mayor Ed Lum's adminstrative assistant, will not be confirmed in his present position and council's personnel committee will evaluate the need for the position. That decision, reached at a 90-minute closed-door session of council Monday, went against a personnel committee recommendation Friday that Keeling be confirmed in his post.

The senior staff member had threatened to resign unless he was given a more responsible management post, but he said Monday night he had only been given a verbal explanation and needed time to study the motion passed by council.

Lum and Ald. Fred Severson were absent from the meeting although Lum was at Friday's committee meeting.

The closed-door meeting also brought a motion that the committee would meet all 47 exempt staff members (non-union employees) to "find out what problems exist and how they can be rectified."

Acting mayor Ald. Sandy Noel said after the council session that the post of deputy administrator, suggested by Keeling and agreed to by the mayor, was never designed to be a dual job.

Of Keeling's resignation threat, Noel said: "We don't accept threats."

Keeling, 57, ended his one-year probation on March 29 and complained Friday that he had been given "joe jobs" for the most part since being hired "and I'm not prepared to continue in this role."

Juveniles charged with arson

Two 16-year-olds will appear in Victoria family court this week on arson charges and will join two companions — one 12 years of age — in facing a number of break-in charges.

The pair will be charged in connection with a blaze Friday at British Upholstery Ltd., 546 Herald, which caused an estimated $25,000 damage.

The fire was one of five which plagued Victoria city firemen early Saturday morning in James Bay, and a number of other deliberately-set blazes are being investigated.

One occurred Sunday at the Strangewood estate off Ferndale, at Cormorant Point, destroying an old tea house which had not been used for some time.

Out-of-city bid win irks movers

Victoria moving companies are irate about the letting of a contract to a non-union Vancouver firm for moving the main post office from downtown Victoria to its new site in Saanich.

Ben Aylesworth, manager of Stocker's Moving and Storage, a firm that bid unsuccessfully for the job, said the contract was awarded to an out-of-town firm which rented most of the necessary vehicles for the job.

"We're talking about a lot of dollars, and things are tough in Victoria," Aylesworth, president of the Victoria Movers' Association, said.

"I wouldn't have minded so much if one of the big Vancouver companies had come in and out-bid us, or even if a local non-union company had got the job," which went for just over $10,000 to Briteway Moving and Storage of New Westminster, Aylesworth said.

But Briteway, with only a small permanent staff and mostly rented trucks, came in and got the tender, not even hiring Victoria people as laborers, he complained.

Because federal contracts are exempt from most provincial regulations, a mover holding a federal contract is not required to have licences and permits, Aylesworth said.

While the federal government is exempt from legislation such as the provincial Motor Carriers Act, the tender documents for the job state that "the contractor shall comply with all laws and regulations relating to the work, whether federal, provincial or municipal, as if the work was for a person other than her majesty, and shall pay for all permits and certificates required in respect of the work."

Aylesworth said federal officials were not always zealous in determining whether this clause in the contract had been met.

Allesworth said the necessary licences cost his firm about $17,000 this year, a cost which must be included in any bid Stocker's makes.

And then a firm with one truck gets the contract. "You could have bid on that job for $9,000, rented a few trucks for the day, got some friends together and made a few thousand."

Aylesworth was also upset that the unions involved, the Canadian Brotherhood of Railway Transport and General Workers, which represents the moving company employees, and the postal workers unions, took no action to stop non-union workers from Vancouver from performing the work.

The Vancouver Better Business Bureau said that the company, and its owner, has a lengthy history of complaints.

The bureau warned federal public works, which handled the contract, that it should use caution in dealing with Briteway, Kay Baker, acting manager, said. But the government went ahead anyway.

A spokesman for the public works department said the contract had been let before the Better Business Bureau got involved. Federal officials had no reason to believe that Briteway could not perform the work, he said, and if the firm could not or did not it would be in breach of contract.

Brian Douglas, Briteway owner, said that he had all the necessary permits and licences to perform the work, including Workers' Compensation and insurance coverage.

Saanich still says no

A proposal to build a medium-density building on a 1.4-acre site on Tolmie Avenue was rejected for a fourth time by Saanich council Monday.

Ald. John Mika contended the building density was too extreme, while Ald. Joseph Bourque said he was disturbed by council's action because "we egged on the developer to change his plans and held out some hope that the revised plans would be adopted."

Toronto trading

TORONTO (CP) — A 12-point drop at New York sent prices sharply lower at the close of light trading on the Toronto stock market Monday.

A total of 195 contracts were traded on the options market, down from Friday's total of 356.

Headway Corp. Ltd. was the largest of the 22 block trades with 60,000 Class A shares at $3.05 a share.

Trading halts continued on shares of Quebec Manitou Mines Ltd. and Manitou-Barvue Mines Ltd. pending announcements.

Among industrials, Moore Corp. dropped 1 to $34¼,

ACTIVE STOCKS

Vol.		Close	Chge.
60200	Hedwy	$3.00	— .10
26700	Four Seasn	$2.38	+ .03
25800	Nationl Trs.	$17¼	— ¼
21950	Zellers	$4.30	+ .05
19922	Moore Crp.	$34¼	—1
	Active Stocks Mines and Oils		
61500	Redston R	.64	+ .07
17200	Nbu Mines	$1.30	unch
15000	Gulfstream R	.30	unch
13850	O'Brien Gl	$1.27	+ .06
13300	Woodsrf	.70	+ .04

CHUM Ltd. ¾ to $6½, Imperial Oil A ⅝ to $21⅞, Budd Automotive ⅝ to $6½ and Bow Valley Industries ⅝ to $18⅛.

Denison Mines fell 2 to $49¼, Patino N.V. ¾ to $18 and Brunswick Mining and Smelting ⅜ to $5⅜.

Before halts called about 1 p.m. Thursday, Quebec Manitou traded at 35 cents a share and Manitou-Barvue at $1.12 a share.

BOX SCORE

	Mon.	Fri.
Issues traded	624	641
Advances	161	241
Declines	215	169
Unchanged	248	231
New highs	31	42
New lows	13	15

TSE 300

Composite Index	1019.33	— 7.19
Metals, minerals	10152.57	—10.60
Golds	1090.07	+15.79
Oils, gas	1130.24	—11.94
Paper, forest	1034.42	— 7.26
Consumer prod.	887.99	— 4.24
Industrial prod.	915.65	—15.43
Real est., const.	1039.91	+ .70
Transportation	1150.15	— .30
Pipelines	1195.98	— 2.22
Utilities	1127.80	— 1.35
Comm., media	974.17	— .69
Merchandising	824.99	— 6.61
Financial svcs.	882.28	— 3.79
Management	1077.60	—13.19

Up 2, down 12; Volume 1.65 million (2.14 million); Value $14.22 million ($21.88 million).

MARKET REPORT

Closing quotations for Monday, April 4, 1977

Quotations supplied by The Canadian Press, Richardson Securitis, Pitfield Mackay Ross and Co. Ltd., A. E. Ames and Co., Dominion Securities Corp., Harris and Partners Ltd., The Royal Bank of Canada and the Bark of Nova Scotia.

TORONTO CLOSING STOCKS
Distributed by CP
Toronto Stock Exchhange—April 4

Complete tabulation of Monday transactions. Quotations in cents unless marked $. z—Odd lot, xd—Ex-dividend, xr—Exdrights, xw — Ex-warrants. Net change is from previous board-lot closing sale.

Stock	Sales	High	Low	Close	Net Ch'ge
A and B					
Abitibi	6220	$10¾	10⅝	10⅝	— ⅛
Abitbi 10	325	$54¾	54⅝	54⅝	+ ⅝
Afton Min	950	$8½	8½	8½	
Agnico E	9800	$7¼	7	7⅛	+ ⅛
Agra Ind A	1300	$5¼	5¼	5¼	
Albany	5500	31	30	30	— 1
Alt East G	225	$16½	16½	16½	
Alt Energy	1505	$13⅞	13¾	13⅞	
Alta Gas A	5074	$13¼	13⅛	13¼	
Alta G C p	z20	$63	63	63	
Alta G F	425	$28	27⅞	27⅞	— ⅛
Alta G 9.76	900	$27⅞	27¾	27⅞	+ ¼
Alta Nat	100	$32	32	32	
Alcan	16267	$28⅛	27⅞	27⅞	— ⅛
Algo Cent	550	$12	12	12	+ ⅛
Algoma St	904	$17⅝	17⅛	17⅝	+ ¼
AStel p	3900	$26	25⅞	26	+ ¼
Allarco Dv	1800	$12¼	12¼	12¼	
Alliance B	650	375	370	370	— 5
Alminex	3960	$8	7¾	8	+ ⅛
Alum 3rd p	2800	$27	26½	26¾	
Am Bonza	9300	$12	11⅞	11¾	— ⅛
Am Larder	4000	18	18	18	— 1
Am Eagle	1000	38½	38½	38½	— ½
Andres W	200	$8⅜	8⅜	8⅜	
Ang CT 4½	400	$24⅜	24⅜	24⅜	+ ¼
Ang CT 290	175	$32	32	32	
Ang U Dev	2500	80	78	80	+ 3
Anthes B p	z6	$55½	55½	55½	
Aquitaine	838	$15¼	15½	15¾	
Arbor C	z50	60	60	60	
Argosy	z1000	6	4	4	
Argus B pr	100	$30⅛	30⅛	30⅛	+ ⅛
Asamera	18100	$13	12½	12⅝	+ ¼
Asbestos	140	$22½	22½	22½	
Ashland C	1500	$11½	11⅜	11⅜	— ⅛
Asoc Porc	8800	106	104	106	+ 4
Atco A	2600	$15¾	15½	15¾	+ ⅛
Auric Res	32754	27½	27	27½	+ ½
BC Sugar A	400	$24⅞	24½	24½	— ¾
BP Can	6420	$11¼	11	11	— ⅜
Banister C	250	$12⅛	11⅞	11⅞	— ⅜
Bank BC	140	$22	22	22	
Bank Mtl	4246	$14¾	14½	14⅝	
Bank N S	3455	$20	19½	19½	— ⅜
Bankeno	3860	150	145	147	+ 2
B Cdn Nat	200	$13¾	13¾	13¾	— ⅛
Barex	z500	8	8	8	
Bary Expl	4500	80	75	75	— 5
Baton B	300	$10¼	10¼	10¼	+ ¼
Bay Mills	100	$8	8	8	— ½
Becker B p	200	$6¼	6¼	6¼	
Bell Canad	11583	$49½	49¼	49⅜	— ⅛
Bell A pr	z1	$48¾	48¾	48¾	
Bell B pr	155	$49½	49½	49½	+ ⅛
Bell C pr	z40	$26⅜	26⅜	26⅜	
Bell D pr	1500	$50⅜	50	50	— ½
Bellh2.28	7973	$26⅞	26¾	26¾	— ⅛
Bell 1.80	5575	$21	20¾	21	+ ¼
Bell Can W	19575	355	340	340	—20
Beth Cop A	440	$12¼	11⅞	12⅛	— ⅛
Big Nama	6000	20	19	19	
Biltmore I	870	240	210	240	+40
Biltmo A p	480	310	310	310	+10
Block Bros	3900	$5¼	5	5	— ¼
Bomac	200	275	275	275	—25
Bomac A	500	$5¼	5¼	5¼	
Border C	2800	250	245	245	+ 5
Bovis Cor	500	61	61	61	— 1
Bow Valy	5730	$18⅞	18⅛	18⅛	— ⅝
Bralor Res	600	360	360	360	
Bramalea	100	$6⅜	6⅜	6⅜	+ ⅛
Brascan A	4400	$12	11⅞	11⅞	— ⅛
Brscn 8½	5100	$25⅝	25¼	25½	
Brenda M	2050	$9¾	9¾	9¾	— ⅛
Bridger	5300	$8⅝	8¼	8⅞	— ⅛
Brinco	900	350	350	350	
BCFP	200	$25	25	25	— ½
BC Phone	540	$12¾	12¾	12¾	+ ⅛
BCPh 4⅜ p	135	50	50	50	— ¾
BCPh 4¾ p	z50	$52½	52½	52½	
BCPh 1956	z10	$51¾	51¾	51¾	
BCPh 4.84	300	$14	14	14	
BCPh 6.80	195	$19⅛	19⅛	19⅛	
BCP 7.04 p	400	$20½	20½	20½	
BCP 10.16 p	680	$29½	29	29½	+ ⅜
BCP 2.32 p	500	$28⅜	28	28⅜	+ ⅜
Brunswk	1825	$5½	5⅜	5⅜	— ⅛
Budd Auto	1800	$7	6½	6½	— ⅜
Budd A w	1700	165	150	160	—15
Burns Fds	5104	$10½	10⅛	10½	+ ¼
Bushnellh	100	$6	6	6	
C					
CC Yachts	200	345	340	345	— 5
CAE A	200	$8⅛	8⅛	8⅛	
CFCN	1750	$11⅞	11⅛	11⅛	— ⅛
Cal Pow A	2825	$32½	32⅛	32⅛	+ ¼
Cal P 4 p	155	$46½	46½	46½	+ ½
Cal P 2.36	1040	$27¾	27½	27½	+ 1
Calvrt Dle	100	230	230	230	6
Cam Mine	6100	41	41	41	— 1
Camflo	4805	$12⅝	12⅜	12½	+ ¼
Camp RL	825	$30	29¾	30	+ ⅜
Campau A	1500	420	420	420	
Campau 7p	400	$7½	7½	7½	+ ⅛
Can Cem A	1171	$8⅞	8¾	8¾	— ⅛
CCe C p	z11	$14½	14½	14½	
CDC pr B	220	$102⅜	102¼	102¼	— ¼
Can Malt A	z40	$19½	19½	19½	
C Nor West	2800	$6½	6⅜	6½	+ ⅛
C Pakrs C	z25	$18	18	18	
Can Perm	200	$17⅛	17⅛	17⅛	— ¼
CPerm 6¾	3100	$24¾	24½	24¾	+ ¼
CS Pete	1900	278	275	275	— 4
Can Trust A	491	$23⅜	23⅛	23⅛	— ¼
C Trust 7¼	900	$19¾	19½	19½	— ¼
C Tung	10400	$9¾	9½	9¾	+ ¼
Cdn Arrow	z50	11	11	11	
C Cablesy	240	$13¾	13¼	13¼	+ ⅛
C Cable w	1040	103	103	103	+ 2
Cdn Cel	2500	$8	7¾	8	+ ¼
CGE	z30	$21¾	21¾	21¾	
CG Sec A	100	$16	16	16	
C Hidrogas	1500	174	170	174	— 1
C Homestd	900	$6¼	6⅛	6⅛	— ⅛
C Hydro	100	$7⅜	7⅜	7⅜	— ⅛
Cl Bk Com	2950	$23½	23	23½	+ ⅜
CIL	500	$18⅞	18⅞	18⅞	+ ⅛
Cl Powr A	1400	$21¼	21¼	21¼	+ ⅛
C Manoir A	1400	425	415	415	+ 5
C Marconi	z50	395	395	395	
C Merrill	12700	$15⅜	14⅞	15⅜	+ ⅜
CNat R	1700	440	435	440	
C Ocdental	330	$15⅝	15⅝	15⅝	
CP Inve	9310	$19	19	19	+ ¼
CP Inve pr	175	$37⅝	37⅝	37⅝	+ ⅜
CP Ltd	11905	$17½	17¼	17⅜	
CPL A p	800	$9½	9½	9½	
CPL UK p	z78	$6	6	6	
C Reserve	9700	$6⅛	5⅞	6⅛	+ ⅛
Cdn Sup O	141	$43⅛	43⅛	43⅛	+ ⅛
Cdn Tire	z25	$36⅛	36⅛	36⅛	
Cdn Tire A	2927	$38⅛	37¾	37¾	— ¼
C Uilties	1100	$13⅜	13¼	13¼	
CU 10¼	100	$29⅛	29⅛	29⅛	+ ⅜
C Util 9.24	1600	$26⅞	26⅝	26¾	+ ⅛
C Util w	140	415	415	415	
Canron	700	$21	20¾	21	
Caron 6 pr	z10	$86	86	86	
Capit Div	1050	26	26	26	— ½
Cara	100	$7½	7½	7½	+ ⅛
Carl OK	5225	299	291	291	— 4
Carl A p	z20	$22¼	22¼	22¼	
Carl B p	z10	$26¾	26¾	26¾	
Carma A	1000	$6⅛	6⅛	6⅛	
Carrier JD	100	140	140	140	— 5
Cassiar	1600	$7⅜	7¼	7⅜	+ ⅛
Celanese	1650	375	370	375	+ 5
Celanes 1 p	100	$9¾	9¾	9¾	+ ½
Ctl Fund A	200	$6⅛	6⅛	6⅛	+ ⅛
Cent Pat	9400	78	77	78	
Centurion	196	480	480	480	— 5
Chieftan D	1900	$11½	11¼	11⅜	— ⅛
Chieftain p	300	$54¾	54¾	54¾	+ ¼
Chromaco	200	203	203	203	+ 3
Chrysler	552	$19½	19½	19½	+ ⅛
CHUM	1000	$6⅞	6½	6½	— ¾
CHUM B	200	$8⅛	8	8	— ⅛
Coin Lake	4500	9	9	9	
Coles Boo	200	$10	10	10	— ⅛
Comb Met	5000	10	10	10	6
Cominco	1503	$38¼	37¼	38¼	+ 1
Cominco A	6100	$26¾	26¼	26½	+ ¼
Com Cap	750	375	375	375	
CC Tr p	100	$11¼	11¼	11¼	
Conduit A	100	330	330	330	+15
Coniagas	500	70	70	70	
Con Bath A	550	$28¾	28½	28¾	
Con Bath p	500	$17	17	17	— ¼
Con Bldg	10600	266	261	261	— 8
Con Fardy	2684	360	345	345	—10
C Durham	7900	74	72	73	— 1
C Marben	3000	79	78	78	— 2
C Morisn	1500	148	147	148	— 1
Cons Pipe	100	460	460	460	
Cons Prof	3500	18	17	17	
C Rambler	500	140	135	135	
C Rexspar	1000	97	95	95	
Con Textile	700	150	150	150	— 5
Con Distrb	9000	305	295	295	—10
Cons Gas	6565	$14½	14⅜	14⅜	
Cons Gas D	330	$22½	22	22	— ½
Conwest	1300	365	360	360	—10
Cooper C	100	$5⅛	5⅛	5⅛	
Copeland	1000	70	70	70	+ 2
Cop Fields	200	239	239	239	+ 4
Corby vt	100	$18½	18½	18½	
Cornat Ind	960	$5¼	5⅛	5¼	
Coseka R	19300	490	480	480	— 5
Costin R w	100	350	350	350	
Craigmt	850	$5⅞	5¾	5⅞	
Crain R L	725	$9¼	9	9	— ¼
Crwn Life	z15	$46	46	46	
C Zeirba A	300	$19	19	19	+ ¼
Crush Intl	2470	$8¼	8⅛	8⅛	— ⅛
Cuvier M	2000	79	79	79	+ 3
Cyprus	200	$10¾	10¾	10¾	
D to G					
Daon A	800	$6⅝	6⅝	6⅝	— ⅛
D Aragon	1000	19	19	19	
Decca R	300	$6¾	6⅝	6⅝	— ⅛
Delhi Pac	1000	16	16	16	+ 1
Denison	5055	$51½	49¼	49¼	— 2
Dicknsn	863	480	480	480	+20
Doman I	600	$5¼	5¼	5¼	
Dome	914	$52	52	52	+ ½
Dome Pete	9205	$43¼	42½	42½	— ½
D Bridge	6690	$18¾	18⅜	18⅜	— ⅜
D Citrs A	1000	$6¾	6¾	6¾	— ¼
D Explor	5000	13	13	13	+1½
Dofasco A	1245	$25¼	24⅞	25	— ½
Dom Store	325	$14¾	14¾	14¾	+ ⅛
D Textle A	500	$7½	7½	7½	
Domtar	3285	$16⅛	16	16	
Donlee M	1100	$10¼	10¼	10¼	
Dover Ind	z78	$38	38	38	
Du Pont	2570	$13	13	13	— ⅛
Dylex Ltd	300	$7½	7½	7½	+ ⅛
Dylex L A	17200	$7¾	7⅜	7⅜	
East Mal	769	260	260	260	+ 5
East Sul A	1600	104	100	100	
Ego Mines	2000	49	49	49	+ 1
Electro A	250	260	260	260	
Elks Stors	200	$9¼	9¼	9¼	— ¼
Emco	2700	$5¼	5¼	5¼	— ¼
Extndcar	13852	$8¾	8⅝	8¾	+ ¼
Falcon C	2650	$6¼	6⅛	6⅛	— ⅛
Falcon	1210	$39¾	39¼	39¼	— ¼
Finning T	600	$14½	14½	14½	
F City F wt	100	350	350	350	—20
Foodcrp Lt	100	425	425	425	+ 5
Foodex S	300	$6½	6⅜	6⅜	— ⅛
F Seasons	26700	238	225	238	+ 3
Francana	2100	$6⅛	5⅞	6⅛	+ ⅜
Fraser A	100	$27	27	27	+ ¼
Galt Mal A	100	$7¼	7¼	7¼	
Gaz Metr	100	$6⅜	6⅜	6⅜	
Gaz 5.40 p	100	$53	53	53	+ 1
GMC	338	$71¼	70¾	70¾	+ ⅜
Genstar L	1350	$22½	22⅜	22⅜	— ⅜
Gnstar 1.50	200	$22¾	22¾	22¾	+ ⅛
Gnstar L w	100	$6⅞	6⅞	6⅞	— ⅛
Gesco Dis	100	285	285	285	— 5
Gnt Masct	6800	108	105	106	— 2
Giant Yk	100	$7⅞	7⅞	7⅞	
Gibraltwr	1500	$6¾	6⅝	6¾	— ⅛
Glendale	300	115	115	115	
Goldund M	1800	24	24	24	— 1
Graft G	300	$30	29	30	+1¼
Granduc	500	116	116	116	
Gt Oil Sds	2304	$7⅞	7½	7½	— ⅜
GL Paper	300	$29	29	29	— ½
Gt W Life	511	$56	56	56	
Gt West S	2090	285	285	285	+10
G Goose A	z20	$5½	5½	5½	
Greyhnd	2650	$16⅛	16	16	— ¼
Guar Trst	6601	$7⅞	7¾	7⅞	
Gulf Can	1282	$29¼	29⅛	29⅛	
Gulfstrem	15000	30	28	30	
H to L					
Halifax D	100	151	151	151	— 4
Hambro C	200	390	390	390	
Hard Crp A	560	400	395	395	— 5
Harlequin	300	$14½	14½	14½	
Harris J A	400	390	390	390	— 5
H Wood	3300	100	99	100	
Hawker A	2600	475	470	470	— 5
Hawker pr	z20	$60	60	60	
Hayes D A	z34	$5¾	5¾	5¾	
Hedway A	60200	305	300	300	—10
Holinger A	100	$31½	31½	31½	— ⅛
Homco A	500	45	45	45	
Home A	1392	$29⅜	29⅛	29⅜	— ¼
Home B	200	$25¼	25¼	25¼	— ¼
Horne Pit	200	425	425	425	+ 5
H Bramor	500	185	185	185	— 5
Howdn DH	100	$7¾	7¾	7¾	
Hud Bay A	360	$19⅛	19⅛	19⅛	— ⅜
H Bay Co	625	$15½	15⅜	15½	— ⅜
HB Oil Gas	1810	$34	33¾	33¾	— ¼
Husky Oil	9355	$25⅜	24½	25¼	+ ¾
Husky E w	6400	$8	7½	7⅝	+ ⅛
Hydra Ex	1420	24	24	24	+ 3
IAC	1150	$15⅝	15⅝	15¾	
ITL Ind	5400	125	118	125	+10
IU Intl	4400	$12⅝	12½	12½	— ⅛
IWC Com	2500	136	136	136	+ 1
Imasco A	3100	$26⅜	26⅛	26⅜	— ⅛
Imp Oil A	9520	$22⅜	21⅞	21⅞	— ⅝
INCO A	5761	$33⅛	32⅝	32⅝	— ½
INCO B	1600	$32¾	32½	32½	— ⅛
Indal	100	$15¾	15¾	15¾	— ¼
Indusmin	600	$11¾	11¾	11¾	+ ¼
Inland Gas	600	$10⅛	10	10⅛	
Inter-City	1800	$6¾	6⅜	6⅜	
Inter C A p	100	$14⅜	14⅜	14⅜	— ¼
Inter C B w	1400	385	380	380	—10
Intrmetco	100	$6¼	6¼	6¼	+ ⅛
IBM	z73	$293	290	293	
Int Mogul	200	250	250	250	+ 5
I Mogul A	700	$11¾	11¾	11¾	
Int Pipe A	11850	$13⅞	13¾	13¾	
Ipsco	800	$14½	14½	14½	+ ¼
Inv Grp A	700	$6¾	6⅝	6¾	
Inv Grp 5 p	200	$15⅜	15⅜	15⅜	— ⅛
ISO	1200	135	132	132	— 3
Ivaco A	1400	$6¼	6¼	6¼	— ¼
Jannock	600	$8⅛	8⅛	8⅛	
Jannock B	300	$13¼	13¼	13¼	— ⅛
Jannock D	225	$8¼	8¼	8¼	+ ⅛
Janoc 6 p	125	$70¼	70¼	70¼	— ¾
Kaiser Re	3330	$15¼	15	15⅛	+ ⅛
Kam Kotia	833	62	62	62	
Kaps Tran	7500	67	64	64	— 1
Keeprite B	100	$10¾	10¾	10¾	— ¼
Kelsey H	200	$13⅜	13⅜	13⅜	— ⅛
Kenting	225	$21½	21½	21½	— ⅜
Kerr A A	1570	$14¾	14½	14½	— ¼
K Anacon	z110	18	18	18	
Koffler A	250	490	490	490	+10
Koffler A p	250	$7¾	7¾	7¾	
La Luz	635	$7	7	7	
La Vrndr	100	490	490	490	+ 5
Labatt A	405	$17¾	17¾	17¾	— ⅛
Labatt A p	150	$17¾	17¾	17¾	
Lacana	8800	445	440	440	— 5
Laidlaw B p	300	$5½	5⅛	5⅛	— ⅜
Ldl 9¼	225	$10¼	10¼	10¼	
LOnt Cem	500	355	345	345	
Lasitr Km	2000	15	15	15	
Laurasia	2000	55	55	55	— 1
Lau Fin	8073	$7¼	7¼	7¼	+ ¼
Lau Fn 6¼	z70	$14½	14½	14½	
Lau F 2.00	z80	$23½	23	23	
Leigh Inst	9150	285	275	275	—10
Levy A pr	100	$6⅜	6⅜	6⅜	— ⅜
Liberian	501	$15⅞	15⅞	15⅞	— ¼
LL Lac	5 0	135	135	135	+ 5
Living w	z24	$8⅞	8⅞	8⅞	
Lob Co A	875	355	350	350	— 5
Lob Co B	675	355	340	350	— 5
Lob Ltd Ap6	900	$14	13⅞	13⅞	— ⅛
Lob Ltb Bp	100	$15	15	15	+ ⅛
Lochiel	450	159	155	155	—
Loeb M	1200	355	330	330	—20
Logistzc A	500	310	310	310	
Lost River	200	201	201	201	— 3
M to O					
MDS Hlth	z1	230	230	230	
MEPC	100	$8½	8½	8½	
MICC	z25	$9⅛	9⅛	9⅛	
MICC A	600	$27⅜	27⅜	27⅜	
Maclarn A	300	$32	31¾	31¾	— ¾
MH Cable	250	$11⅛	11⅛	11⅛	— ½
Mclan H A	300	$8¾	8¾	8¾	
MB Ltd	3920	$24⅜	24	24	— ¼
Madeline	z5	89	89	89	
Magna Int	940	$14⅞	14¾	14¾	
Magna A	840	$15½	15	15	— ⅜
Magnason	500	180	180	180	
Magnetcs	12500	61	60	60	— 2
Majstc Wil	600	233	231	231	— 2
M Lf Gard	z50	$24	24	24	
M Lf Mills	675	$33⅞	33½	33½	— ¼
Maplex M	300	335	330	330	+20
Marcana	z133	11	11	11	
Maritime	2179	$19½	19¼	19½	
Markboro	100	$11¼	11¼	11¼	+ ¼
Markel F	400	475	475	475	—25
Mass Fer	2200	$20⅜	19⅞	19⅞	— ½
Mas F A	700	$28⅞	28¼	28¼	— ½
Mas F B	1750	$27¾	27¾	27¾	— ¼
Matchan	500	10	10	10	
Matgmi A	500	$14⅜	14¼	14¼	
Mc Adam	5000	29	29	29	— 1
McGraw H	1300	$5¾	5½	5½	— ½
Mc Intyre	950	$33¾	33½	33¾	+1¼
McLaghln	500	$5⅜	5½	5¾	+ ¼
Melcor	1010	475	475	475	
Mentor	5750	310	300	305	+ 5
Mercantil	1438	$13½	13¼	13¼	— ¼
Merland E	2800	440	430	430	—15
Met Stor A	100	$9	9	9	+ ½
Mex LP pr	100	460	460	460	—40
Mindustrl	z50	$5¼	5¼	5¼	
Minrl Res	500	145	145	145	+ 3
Moffat A	300	$9⅞	9¾	9¾	— ¼
Molson A	583	$17⅜	17⅜	17⅜	+ ⅛
Molson B	408	$15⅜	15⅜	15⅜	— ⅜
Monenco A	1100	$8¼	8	8⅛	
Moore	19922	$35	34⅛	34¼	— 1
Murphy	320	$8⅛	8	8⅛	+ ⅛
NBU Mine	17200	130	128	130	
NSI Mark	5000	21	21	21	— 4
NaChrs I	1600	$5¾	5¼	5¾	
Nat Pete	2000	32	31	31	— 2
Nat Trust	25800	$17¼	17¼	17¼	— ¼
Nemco	10200	208	205	207	— 3
Neonex	1600	205	196	198	— 7
NB Tel	1700	$17¾	17⅜	17⅜	
NB Tel A p	200	$16½	16½	16½	
N Dimens	3200	87	83	83	— 3
N Goldvue	13000	12	11½	12	+ 1
N Kelore	2000	16	16	16	
N Provid D	2000	20	20	20	
N Senator	15000	10½	10½	10½	
N York Oil	250	105	105	105	
Newco Fin	100	$18½	18½	18½	+ 1
Nfld Tel	200	$7¼	7¼	7¼	
Newnor	3000	5½	5½	5½	
Nick Rim	1000	12	12	12	6
Noble M	1000	50	50	50	+ 1
Noranda A	8957	$33¼	32¾	32¾	— ⅜
Norbaska	z50	15	15	15	
Norcen	4552	$11⅜	11⅛	11⅛	— ⅛
Norcen B	1800	$20	19⅞	19⅞	— ⅛
Norcn 150	200	$19½	19½	19½	
Norcen w	1600	12½	12½	12½	— ½
Norlex	2000	5	5	5	— 1
NC Oils	8800	$8½	8⅛	8⅜	+ ⅜
NCO pr	z10	$37	37	37	
Nor Ct 260p	100	$29¼	29¼	29¼	
Nor Tel	2580	$33⅜	33¼	33¼	— ⅛
NTecm B w	825	$13⅜	13¼	13¼	— ⅛
Northgat	2500	$5¼	5⅛	5¼	+ ⅛
Northld	3000	9½	9½	9½	
NW Util p	100	$47	47	47	+2⅞
NS Savh10¼	500	$22	22	22	+ ¾
Nu-Wst A	1200	$12	11⅞	11⅞	+ ⅛
Nufort Res	5633	25	24	24	+ 4
Numac	5464	$12¾	12½	12½	— ⅛
OPI A	150	$5¾	5¾	5¾	
Oakwood P	1821	128	126	127	— 2
Obrien	13850	130	123	127	+ 6
Ocelot A	22900	$9⅛	9	9⅛	+ ⅛
Ocelot B	9300	$9⅛	8¾	8¾	
Orchan A	400	259	255	259	
Oshawa A	5000	385	375	385	+ 5
Oshawa w	z200	4½	4½	4½	
Osisko	43700	33	27	27	— 3
Oxford A	300	$12	12	12	
P to S					
Pac Coper	6000	126	125	125	— 2
Pac Nth G	200	345	345	345	
Pac Pete	1690	$27⅞	27½	27⅝	— ⅜
Page Pet	5000	265	265	265	+ 5
Pamour A	6700	405	395	395	+ 5
Pan Centr	z169	72	69	69	
Pancana I	1000	110	110	110	— 4
PanCan P	2370	$27⅜	26⅝	26⅝	— ⅜
Pango Gld	1000	43	43	43	+ 1
Patino N V	1600	$18¼	18	18	— ¾
Peerless	z50	290	290	290	
Pembina	200	415	415	415	— 5
P Jewl A	300	$5½	5½	5½	
Petrol	1450	218	212	218	+ 2
Peyto Oils	6800	$5⅞	5¾	5¾	
Pick Crow	30315	17	16½	16½	
Pine Point	600	$32⅜	32¼	32⅜	— ⅜
Pitts C	400	$5¼	5¼	5¼	
Place G	4000	44½	44	44½	— ½
Placer	890	$22⅜	22	22	— ⅛
Plysr 840	100	$26¼	26¼	26¼	+ ¼
Pop Shopy	2200	485	480	485	6
Pow Corp A	5900	$8⅜	8¼	8¼	— ⅛
Pre Cable	2500	$8½	8½	8½	+ ¼
Preston	3220	$14⅛	14⅛	14⅛	+ ¼
Price Co	180	$10½	10½	10½	
Provigo	200	$7¾	7¾	7¾	— ⅛
Qasar Pet	2300	$7¾	7⅛	7¼	— ½
Q Mattgmi	500	20	20	20	— 1
Que Sturg	7500	113	110	110	+ 5
Que Tel B p	200	$9⅞	9⅞	9⅞	+ ⅛
Ram	2200	$6½	6¼	6¼	— ⅛
Ranger	200	$21⅜	21⅜	21⅜	+ ⅛
Rank Org	800	325	320	320	—10
Rayrock	1000	102	100	102	+ 2
Readers D	600	$12	12	12	— ¼
Realty A	300	305	305	305	
Realty B w	z50	28	28	28	
Redpath A	160	$13	13	13	
Redstone	61500	65	59	64	+ 7
Reed Pap A	1700	$10⅜	10¼	10¼	6
Reed Oslr A	700	$8½	8½	8½	
Reitman	400	$10	9¾	9¾	— ⅜
Reitman A	500	$10¼	10¼	10¼	— ¼
Repub Res	200	137	137	137	+ 2
Res Servic	1500	75	75	75	+ 4
Revelyt	900	$8⅜	8⅜	8⅜	
Revnu Prp	2496	75	74	74	— 1
Rileys D	6000	82	82	82	
Rio Algom	744	$27½	27¼	27½	+ ¼
Roman	2700	$18	17⅞	17⅞	— ¼
Ronyx Cor	700	135	131	131	— 3
Rothm 2p	1700	$14⅜	14⅜	14⅜	— ⅛
Rothmn w	z50	11	11	11	
Royal Bnk	1381	$23⅞	23¾	23¾	— ⅛
Royal Tr A	1331	$16⅞	16⅝	16⅝	— ⅜
Ryl T E M	z75	$11½	11½	11½	
Russel H	1525	$9	8⅞	9	+ ½
Russel 9¼	1200	$20⅜	20¼	20¼	— ⅛
Schneid p B	500	$8¾	8¾	8¾	
Scot Lasal	1435	166	165	165	
Scot Paper	200	$23⅛	23	23	— ¼
Scot York	1600	195	192	192	— 6
Scotty	1950	$8⅜	8⅜	8⅜	
Seagram	3300	$23⅞	23⅜	23⅜	— ⅛
Seco Cem	2425	$8¼	8¼	8¼	
Shell Can	1759	$14⅝	14⅜	14⅜	— ⅜
Sherritt A	7471	$5⅞	5⅝	5⅝	— ⅛
Siebens	200	$13½	13½	13½	— ¼
Silvmq	5000	27	26	26	— 1
Silverwd A	350	$7⅜	7⅜	7⅜	— ⅛
Silverwd B	z13	$8¼	8¼	8¼	
Simco Eri	2200	310	310	310	+ 5
Simpyons	4914	$5⅜	5⅜	5⅜	— ⅛
Simpson S	663	$8	8	8	— ⅛
Sklar M	500	135	135	135	+ 2
Skye Res	8900	$6⅞	6¾	6⅞	+ ⅛
Skyline H	3300	210	202	208	+ 3
Slater Stl	z10	$8½	8½	8½	
Sogepet	2200	140	136	140	— 5
Somville p	100	$30	30	30	+ ½
Sony Corp	100	$10¼	10¼	10¼	— ⅛
Spar Aero	1700	425	410	4156	—10
Spooner	5200	26	25	26	
St Brodcst	600	$8½	8⅜	8½	+ ⅛
Stelco A	2446	$26	25½	25⅝	— ⅜
Steep R	1000	190	185	185	
Strathrn A	2500	56	556	56	— 4
Sud Cont	2000	22	22	22	+ 1
Sulivan A	3980	98	94	94	— 1
Systems D	200	190	190	190	
T to Z					
Talcorp A	1400	$11¼	11¼	11¼	+ ⅛
Tara	500	$17½	17½	17½	— ⅛
Teck Cor A	3300	$7	6⅞	7	— ⅛
Teck Cor B	4440	$5	5	5	— ⅛
Teledyne	1100	485	480	480	— 5
Tex-Sol	1000	10	10	10	
Tex Can	850	$29	29	29	
Txsglf	425	$31⅜	31	31¼	+ ⅛
Texore	5000	5	5	5	— 1
Thom L	1000	37	37	37	
Thom Ind	600	$10¾	10¾	10¾	+ ⅜
Thom N A	400	$12⅛	12½	12½	— ¼
Thom N pr	300	$40½	40½	40½	
Tombill	500	50	50	50	— 5
Tor Dm Bk	2545	$17⅝	17½	17½	— ⅛
Torstar B	3300	$14¾	14⅝	14¾	
Total Pet	500	$6¾	6¾	6¾	— ⅛
Totl Pet w	500	195	195	195	+ 5
Traders A	1430	$15⅛	15	15	
Traders 5 p	100	$22	22	22	— 1
Tr 10¼	150	$11½	11½	11½	+ ⅜
Trade 7½ p	100	$41	41	41	
Tr Can Res	1100	62	62	62	
Trns Mt A	8538	$11	10¾	11	+ ⅛
TrCan PL	2883	$14⅛	13⅞	13⅞	— ⅛
TrCan A pr	z47	$76½	75¾	76	
TrCan B pr	z10	$32¼	32¼	32¼	
TrCan C pr	z50	$46	46	46	
Treco Inc	100	355	355	355	— 5
Trimac A	150	$8	8	8	
Trizec w	z150	14½	14½	14½	
Tundra	500	10	10	10	— 2
Turbo R	6485	310	305	305	— 5
Ulster Pet	4500	52	51	51	— 2
Unican S	3900	160	160	160	— 6
Un Carbid	250	$18½	18½	18½	+ ⅛
UGas A	6575	$9¼	9⅛	9⅛	— ⅛
UGas 6 pr	z10	$32¾	32¾	32¾	
UGas 8¾	z50	$21⅞	21⅞	21⅞	
Union Oil	500	$9½	9½	9½	+ ¼
U Canso	3900	$7⅞	7⅝	7⅝	— ⅛
U Keno	2050	$8⅞	8⅞	8⅞	+ ⅛
U Siscoe	2325	$7½	7⅜	7½	— ⅛
Un Tire A	800	120	116	116	— 5
UW OG	9578	38	35	38	+ 6
Univr Gas	2400	$6⅛	6	6⅛	
U Sections	200	380	380	380	+10
Upp Can	3200	127	122	122	— 8
Van Der	800	250	240	240	—15
Venpower	2000	40	40	40	
Versatile	100	$11	11	11	— ¼
Versatil A	6050	$11	10¾	11	+ ⅛
Voyager P	6900	$8	7⅞	7⅞	— ⅛
Vulcan Ind	1085	$20¾	20⅜	20⅜	— ¼
Walk GW A	845	$29	28¾	28¾	— ¼
West Ind A	400	135	135	135	
Wstburne	200	$8¾	8¾	8¾	— ⅛
Wcoast Pt	10600	$8⅜	8⅛	8⅛	— ¼
W Pet A p	200	$16¼	16¼	16¼	
Wcoast T	600	$28¼	28¼	28¼	+ ¼
Wcoast w	1600	390	370	370	—25
Westeel	100	$13	13	13	
W Bcas A	200	$9⅜	9⅜	9⅜	
West Mine	1500	415	4156	415	6
Westfield	700	135	131	135	
Weston	1600	$13½	13	13½	+ ½
Wstn 4½p	z35	$50	49	49	
Whithorse	160	210	210	210	—10
Whono A	1403	$8¾	8¾	8¾	
Willroy	2000	130	129	129	— 1
Windfall	5000	8	8	8	
Wix Corp	1300	300	275	300	+40
Woodreef	13300	70	68	70	+ 4
Yk Bear	500	370	370	370	+10
Y Lambtom	z199	556	52	52	
Yukon C	1500	204	204	204	— 1
Zellers	21950	435	425	430	+ 5
Trust Units					
BBC R un	2430	$14⅝	14½	14⅝	
BBC R wt	2390	240	237	240	— 1
BM-Rt un	5250	$14⅝	14½	14⅝	— ⅛
BM-RT wt	7476	235	228	228	— 8
C Perm un	3800	$9⅛	9	9	— ⅛
Heitman u	465	$7	6⅞	7	
Heitman w	2160	8	8	8	— 1
TD Realty	270	$24⅝	24⅝	24⅝	— ⅛
TD Relt w	7406	29	26	26	— 3

New York

NEW YORK (AP) — The stock market sustained its sharpest drop in three months Monday, wiping out last Friday's gains and leaving the Dow Jones industrial average at its lowest point since January, 1976.

The Dow average of 30 blue chips, which rose 8.23 points on Friday, fell back 11.80 to 915.56. That marked the average's largest losss since it tumbled 11.88 on Jan. 4 and its lowest close since finishing at 912.94 on Jan. 13, 1976.

Brokers said the market appeared to respond adversely to some negative inflation signals in the latest monthly survey by the National Association or Purchasing Management.

The trade group's members reported prices of a broad range of industrial raw materials increasing last month at their strongest pace in 2½ years.

Beyond that, Wall Streeters noted frustration over the market's persistent weakness of late. With the end of the first quarter last week, there had been hopes for an improved market once investing institutions completed selling of depressed stocks before making their quarterly reports.

Losers in the blue chip sector included Du Pont, off 3 at $123½; Procter and Gamble, down 2⅝ at $76¼; and the major auto stocks — General Motors, off 1 at $66¾ and Ford, down 1⅞ at $53⅜.

Molyoorp, subject of a merger offer by Union Oil of California, climbed 5 to $50¼. Union Oil eased ½ to $55.

CLOSING AVERAGES

30 Industrials	915.56	—11.80
20 Transportation	223.46	— .15
15 Utilities	107.20	+ .32
65 Composite	303.30	— 2.16

Volume 16.25 million.

ACTIVE STOCKS

Vol.		Close	Chge.
413500	Westing El	18⅞	+ ⅛
217500	Ford Mtr Co.	53⅜	—1⅞
200700	J Walter Cp	32⅝	—1⅜
198500	Babcock-Wilcox	38⅞	—1⅛
138400	Gt West Inds	13⅛	— ⅜
136900	Union Elec Co.	15⅛	Unch
129500	Sony Corp	9½	— ⅜
128700	Merck and Co	55	—1⅛
125700	Digital Equip CP	41	—2
124600	Molycorp	50¼	+5
123400	Gen Elec Co.	48⅝	— ⅞
107800	Amer Tel-Tel Co	62⅜	— ½
104700	Gen Mtrs Cp	66¾	—1
90700	Norton Simon Inc	18⅜	— ⅛
87700	Dow Chem Co.	37	—1

QUOTATIONS

Alcan	26½	Honeywell	46⅜
Alcoa	55¾	Inl Steel	46⅞
All Chm	43½	IBM	275⅛
Al-Chlm	27⅛	Int Harv	33⅜
Am Air	10¼	Int Nick	31
Am Brnds	43¾	Int Tel T	31⅝
Am Bcast	41½	Johns-Mann	33
Am Can	39⅜	Kaiser Alum	35⅛
Am El P	23⅞	Kennecott	27¾
Am Metal	49¼	Kraft	45⅝
Am Motor	5	Kresges	32½
Am Smelt	22⅝	Ling Temco	10½
Am Tel T.	62⅜	Litton Ind	15⅝
AMF Inc.	20¼	Lock Air	9⅜
Ampex	8⅛	Matsushita	21⅞
Ash Oil	32⅝	McDon Doug	20⅜
Atl Rich	52¼	Lock Air	9⅜
Avco	13	Matsushita	21⅞
Avon	47	McDon Doud	20⅜
Bel How	19½	Merck	55
Bendix	41⅝	Mer Ly	18¼
Beth St	34⅜	Minn MM	49½
Boeing	42⅜	Mobile Oil	66¾
Boise Cas	32	Monsanto	74⅝
Borden	32⅞	Motorola	45¾
Bo-War	31½	NCR Corp	36
Bri My	62¾	Natomas	36⅜
Brunswick	15⅛	Newmont	26⅜
Burl Ind	24⅝	Nort Si	18⅝
Burl Nor	44⅝	Owens-Ill	54¼
Burroughs	60½	Pac Gas	23⅛
Caterpill	54¾	Pan Am	4¼
Col-Bcast	58⅝	Pepsi	71⅛
Celanese	48¾	Ph Mor	53¼
Chase Man	29⅞	Ph Pete	55⅛
Ches-Ohio	40	Pit Bowes	18
Chrysler	18⅛	Polarold	33½
Coca-Cola;	76½	Proc Gam	76¼
Col-Palm	24¾	RCA	28⅛
Comsat	34½	Rep Steel	32⅜
Colt-Data	21½	Revlon	36¾
Con Edison	22¼	Safeway	45⅛
Cons Oil-G	11	Schlumb	59⅛
Crown Crk	20¾	Scott Paper	16⅞
Crown Zell	40⅜	Sears Roe	60⅜
Delta	32⅛	Shell Oil	69⅞
Disney	34⅜	Singer	31⅜
Dow Chem	37	Sperry	35¼
Du Pont	123½	Stand Cal	39⅝
Ea Air	7	Sun Oil	43½
East Kod	67⅞	Sth Pac	33⅜
El Paso	14⅞	Talley	8⅞
Exxon	50¾	Teledyne	56
Fair Cam	32	Telex	2½
Fed N Mt	15⅜	Texaco	26¾
Firestone	20	Tex Gulf	29¼
Ford Mot	53⅝	TWA	9⅜
Ga Skog	29⅝	Uni Carb	55¼
Gen Dyn	57½	Uni Pac	51⅛
Gen El	48⅝	Uni Oil	55
Gen F	31½	Uniroyal	9⅜
Gen Mot	66¾	Ual Inc	20⅜
Gen E	29⅝	Un Br	8¼
Gen Tire	26⅜	U.S. Steel	45⅜
Geo Pac	32⅜	West Air	8½
Gillette	27¼	Westse	18⅞
Goodyear	19¾	Wey	38¾
Greyh	14¼	Woolw	25⅞
Gulf Oil	28¼	Wometco	11
Hilt	20⅜	Xerox	47⅜
Homestake	41⅜	Zenith	23½

BOX SCORES

	Mon.	Fri.
Issues traded	1,856	1,836
Advances	427	945
Delines	984	439
Unchanged	445	452
New highs	32	35
New lows	119	70

Bonds

TORONTO (CP) Prices were lower in moderate trading on the Canadian bond market Monday. The short end of the market was unchanged while the mid- and long-term issues were off one-quarter of a point. Provinicial issues also lost one-quarter of a point and corporates were down one-eighth. Day-to-day money was available at 7¾ per cent.

FLAT INSULATED SKYLIGHTS
ALLIED GLASS
VICTORIA
388-5108
4-5

For Men Only!
Now that we have your attention ladies . . .
Why not hold your next banquet meeting in our beautiful new Banquet Room. Our prices are reasonable. Hey look us over.
James Bay Inn
270 Government
"Phone Friendly Fie"
384-7151
4-4

GLASS!
ALL KINDS OF IT!
VICTORIA GLASS
WINDOW REPAIRS
WINDSHIELDS
388-4811 • 360 Bay • 388-4141
2-7

TRAVEL INSURANCE
• LIFE • COMMERCIAL • FIRE •
12-17
YOUR Wawanesa AGENT
Autoplan
THUNDERBIRD
INSURANCE AGENCIES
102-1175 COOK ST. 385-9795

GENE POTVIN

CAREER OPPORTUNITY
Administrative Trainee
Must be prepared to undertake training in all operations of the Credit Union.
Previous Credit Union, Bank or Finance Co. experience an asset.
Salary commensurate with education and experience.
Excellent fringe benefits.
Apply in Writing to:
L. Berner
General Manager
Alberni District Credit Union
3009 4th Ave.
P.O. Box 520
Port Alberni, B.C.

BRUCE CALE, B.A., C.A.
is pleased to announce that effective immediately he will be engaged in the practice of his profession as a
CHARTERED ACCOUNTANT
1081 FORT STREET
(at Cook)
Victoria, B.C.
388-4242
3-31

Vancouver

VANCOUVER — Prices were up in moderately active trading Monday on the Vancouver Stock Exchange. Volume was 4.6 million shares.

Newmark Resources topped industrial trading, unchanged at .50 on 11,700 shares. Integrated Wood lost 5 cents at $2.45 on 2,000. Interpublishing was unchanged at $3.25 on 1,000.

Hallmark Resources led resource and development trading, up 19 cents at .93 on 394,g75 shares. New Minex Resources rose 8 cents at .66 on 384,000. Laguna Resources gained a penny at .21 on 331,000. Copper Lake was up 4 cents at .52 on 170,500.

In the curbs, Kendal Mining rose 6 cents at .16 on 234,000 shares. Lemans Resources was up 13 cents at $1.65 on 180,775. Minas Cerro Dorado gained 5 cents at $1.45 on 77,200.

Stock	Sales	High	Low	Close	Ch'ge
Resource and Development					
Aalen	1030	15	15	15	—1
Adanac	1300	20	20	20	
Afton	200	$8⅜	8⅜	8⅜	— ¼
And Mns	10000	20	20	20	
Anglo Bo	10900	380	370	380	
Arcdia	2000	16	16	16	
Arex Rs	4500	16	16	16	
Aroden	4500	35	30	35	
Avino	5966	18	17	18	+1
Azure	4000	20	16	16	
Balfour	9500	44	43	44	+2
Barier R	9200	61	60	60	+3
Bath N	4000	58	55	57	+2
Blmorl	1900	51	51	51	+1
Benson	90000	33	29	29	—1
Bmeda	500	135	135	135	
Brendx	10200	30	29	29	
B	z12	30	30	30	
Cdr	3000	19	18	18	— ½
C T Exp	10730	180	171	180	
BX Dev	19606	330	305	310	—5
C Barr	1000	34	34	34	+1
Cd Nat re	300	435	435	435	—15
Cantla	500	20	20	20	
Carolin	6100	160	150	160	+10
Casino	1400	22	19	19	—2
Celico R	16500	44	41	42	+3
Chanda	500	60	60	60	
Charltn	98900	56	49	53	+3½
Chatex	10500	18	17	17	+1
Cheyen	1600	191	190	190	—5
Citl Mil	z25	11	11	11	
Clayme	11900	80	77	77	—4
Colby	37400	128	125	128	+3
Clman B	200	5½	5	5	
Col A pr	5000	55	55	55	
Clonial	4800	100	98	100	
Colt Ltd	11600	30	27	30	
Con Res	2000	61	61	61	
C Bound	3750	20	20	20	
Cns Ctex	z200	8	8	8	
Cns Klco	15750	18	16	18	+2
C Silver	17700	92	85	86	—7
Cop Ex	69000	14	13	13	—1
Copr Lk	170500	58	51	52	+4
Coralta	3000	36	36	36	
Coseka	3600	485	485	485	+5
Coynex	2700	139	139	139	
Cream	4500	16½	16½	16½	
Cube Re	7000	26	23	26	+4
Cutlass	7000	13	12	12	+1
Dankoe	2020	286	280	280	
Davnpt	11000	52	51	52	
Dus Mac	3000	50	48	50	
Eagle R	23000	16	15	15	
Erly Brd	500	13	13	13	
Eltron	4000	50	50	50	
Five Str	z100	4½	4½	4½	
Futurty	79050	65	61	63	+1
Galvstn	5200	49	47	49	+4
Gnt Mas	1000	107	107	107	
Gt Reef	500	60	60	60	
Gbrltar	1200	$6¼	6⅜	6⅜	
Global	1560	40	40	40	
G Gate	3000	25	25	25	
Gdn Gnt	3700	25	24	24	—1
Gldn Std	3000	28	28	28	
Gld Rvr	3000	15	15	15	
IGrando	500	5	5	5	
G NhPete	1500	21	21	21	
Greld Eh	62500	12½	12½	12½	
Gsa Res	:00	125	125	5125	
IHwllark	3945 55	95	76	93	+19
IHenriet h	6600	100	5100	5100	—7
IHhMerc	5005	16	16	16	
IHmomt	1000	135	126	5135	+10
IHolofi	9550	142	1:0	142	
Initial	62000	40	40	5 40	+4
ItlhBmc	6 500	62	62	62	+2
Ilmtlhpy	61612	120	107	118	+6
IIsohMine	500	140	140	140	
Joyhind	5500	39	33	39	
Kamad	3000	13½	13	13	+1
Kent E	4200	26	26	26	
Kindx	2000	24½	24½	24½	— ½
Kmobby	5600	25	25	25	+1
Laguna	331000	21	20	21	+1
Laura	19500	10	9½	9½	
Lmc Res	19000	30	28	30	+1
LP Ind	47500	19	16½	19	+3
M M Prc	19500	53	46	46	—7
Marge	32100	33	28	32	—1
Mark V	4200	118	118	118	
Mvrck	26000	55	48	50	—3
Mt Sick	11000	10	7	8	—2
Mtn Stat	16200	158	145	158	+6
Mndee	36400	165	152	162	
Nadina	5000	10	10	10	
Nwcst	14043	24	23	24	+2
Nw Min	384900	68	57	66	+8
N Terr	z200	18	18	18	
Nicola	49000	34	27	32	+5
Nrex res	48500	65	60	63	+5
Nthair	5100	245	240	244	+5
N Hart re	6600	32	28	28	—4
N Bulion	20500	25½	22	22	— ½
Ntrn egl	20005	11	11	11	+1
NW Vent	1500	83	80	83	
Nu Enryh	69600	240	220	239	+21
Nuspar	15500	48	46	47	
Oxbow	13500	510	495	505	+ 5
P Cyps	3300	65	65	65	+4
Pcifc Rs	3500	30	29	30	—1
PhAcher	z375	16	16	16	
Pegsus	13000	78	73	75	
Perry R	800	160	150	160	
Plains P	3000	22	22	22	+4
Pondry	3000	11	10½	10½	
Prism	3000	32	32	32	
QC Exp	1500	150	150	150	
Qtsino	5100	16	16	16	
Rac Ind	20500	34	30	34	+2
Redfrd	16420	33	30	31	+3
Reniks	1000	10½	10½	10½	—2
Rio Plat	19500	40	28	33	
Robert	31500	29	24	27	+5
Ryslo	16000	15	11	15	+4
Sabina	800	61	61	61	
Sna Res	25900	59	51	51	—7
S Jcinto	5000	22	22	22	—1
Saxton	2500	16	16	16	
Seaforh	29500	37	35	35	+1
Seneca	17400	205	200	200	—5
Sir City	1000	5	5	5	
S Christl	42000	40	36	39	+4
Stwll Lak	4000	30	30	30	
Stampd	1000	440	430	440	+10
Sunlite	300	345	345	345	
Tcoma	19900	31	28	29	—1
Terra	1485	435	425	435	
Thor Ex	3500	145	143	145	
Thundr	63000	17	15	16½	— ½
Tnta Hill	1000	17	17	17	+1
Tint Slv	4000	25½	25½	25½	
Trwest	3000	15½	15½	15½	— ½
Torngn	6500	40	39	40	
Tyee	10600	75	71	71	—4
UCbrge	56400	75	63	72	+8
Unt Chef	1500	20	20	20	
UFC	10000	26	25	25	
U Hrne	25150	170	165	169	+4
U Gold	1050	16	14	14	+ ½
Westld	1000	44	44	44	
Vally Cu	156	730	730	730	— 20
Van Silv	27266	83	80	83	+3
Vntor R	2300	53	53	53	
Vestor	5000	57	52	57	+1
Wlcom	2000	78	76	76	+1
W Mines	300	420	420	420	
W Rlng H	325	165	160	160	
Wharf	2000	16	16	16	—1
Ykn Rev	12000	53	52	53	+1
Warrants and Rights					
C Lke w	26000	27	24	24	+3
In Pyr wt	38500	72	60	72	+7
Mav M w	25000	19	17	17	+ ½
munde w	2000	65	61	65	
Sna Wts	43300	27	20	20	—6
Thor Wt	500	60	60	60	—1
INDUSTRIALS					
Austin	z200	38	38	38	
BBC Un	200	$14½	14½	14½	
Balco	200	$5⅜	5⅜	5⅜	+ ⅛
Bc Tel	100	$12¾	12¾	12¾	+ ⅛
Canfor	200	$6	6	6	
Doman	200	$5¼	5¼	5¼	
I Wood	2000	245	245	245	—5
Intrpub	1000	325	325	325	
Keg Res	200	110	110	110	—10
New Key	z583	90	88	90	+5
Nwmrk	11700	50	50	50	
PN Gas	100	345	345	345	—5
Potter	700	385	385	385	—5
Proflex	600	13	13	13	
Sartoga	200	410	410	410	
Wardr	300	250	250	250	
VANCOUVER CURB EXCHANGE					
Aaron	1000	80	80	80	
Acacia	1000	30	30	30	
Adar	6000	9	9	9	
Arizako	1100	29	27	27	
Avinch	5350	245	210	210	—38
Barker	24500	52	45	46	+3
Bch Gld	35500	35	33	35	+2
Bermst	2000	6	6	6	
Benn Ex	2500	15	15	15	
Betina	5500	43	40	43	+4
Bonevil	2000	24	24	24	
Br Res	9000	10	10	10	
Brent	1800	130	125	125	—5
Brican	2500	41	41	41	
BPI	1000	158	5155	158	+2
Brn Mns	23000	50	48	49	+3
Cmero	38500	47	43	46	+3
Cmrlco	3000	7½	7½	7½	+ ½
Cst Int	7500	33	30	33	+3
Cobre	3500	12	12	12	+ ½
Con Mon	2000	8	8	8	
Con Min	12000	37½	36½	36½	—1
Corval	5500	30	25	27	+3
Dail Exp	1200	198	195	198	+3
Darva R	7100	120	100	113	—7
Decade	7000	33	33	33	
Diana	6000	52	52	52	
Dorita	3750	4½	4½	4½	
Dual res	17200	130	125	128	+5
Espina	31250	29	27	29	+2
Focus R	300	185	185	185	+5
Gbx Mns	17500	27	25	25	
Gentry	22000	61	56	61	+1
Gold Vly	6500	6	6	6	
Grn Res	8500	15½	15½	15½	
Grt Bear	9000	13	12	13	+1
Grt Ctrl	3000	91	83	83	
gren bluf	500	15	15	15	
Hesca	1500	20	20	20	+4
Hoko	2000	56	55	56	+1
IShasta	6380	57	56	57	
I Wellin r	1140	50	44	44	
Island M	3000	18½	18½	18½	
James I	2000	27	27	27	
Kndahr	8500	48	40	48	—1
Keith	34000	24	20	21	+1
Kendal	234000	16½	13	16	+6
Lakewo	2500	35	33	35	+4
Lmans	180775	178	159	165	+13
Lion Mn	4000	50	49	49	+3
Mabee	21500	37	34	36	+1
Manox	11000	5	5	5	
Mcleod	4000	13	13	13	—1
Mns Dor	77200	154	145	145	+5
Mnr6 Mt	3000	12	12	12	—2
Mt Grnd	2500	55	50	50	+2
Mtneer	3000	25	25	25	+1
Nahat R	7000	29	27	27	—2
NCong	500	23	23	23	
Ni Cal	14100	214	205	210	+5
Nwtch	63168	52	42½	50	+8
Nithex X	500	25	25	25	
Norco	8760	240	235	235	
Norwih	5000	9½	9½	9½	
Olymp	11500	32	30	30	+1½
Orina	27500	30	26½	30	+2
Pan Arti	2500	18	18	18	
Peb Star	53000	18	16	18	
Phlco Rs	13376	59	53	53	—2
Pney Ex	7833	21½	21	21½	
Rebel D	1000	23½	23½	23½	
Rich Hil	1000	13	13	13	
Rimrck	14200	101	95	96	—11
Ruskin	500	90	90	90	
Sanil Ind	13200	100	100	100	
Santa	500	10	10	10	
Satrn Rs	15500	30	28	30	
Secrtrt	66500	130	112	130	+17
Shelter	3000	46	46	46	—6
Stnhom	1000	102	102	102	—3
S S Ice	11330	91	85	91	+1
Tagus	5000	29	27	29	+3
Tandm	1200	28	28	28	—4
Thdr Ck	7500	32	32	32	
Totm ind	1000	36	32	36	+4
Vidz Res	57550	243	234	243	+7
Waveco	4500	12	12	12	

Mutual funds

TORONTO (CP)—Recent prices of investment funds supplied by The Investment Funds Institute of Canada Monday. They are the net asset value per share or unit (NAVPS) last calculated by the fund in accordance with its pricing practice as contained in the prospectus of the fund. n—no sales charge, x — U.S. Fund, y — delayed NAVPS, xd—ex-dividend.

Institute Members	
AGF Group	
Amer Grwth	4.64
Cdn Gs Egy	14.02
Cdn Sec Gth	5.04
Cdn Trusteed	4.62
Corp Invest	5.48
Corp Inv Stk	4.77
Gwth Equity	6.48
Japan	9.61
nMoney Mkt	10.00
Special	3.24
All Canadian Gr	
Compound	5.75
Dividend	6.14
Northrn Egy	3.70
Revenue Gth	3.69
Venture	3.47
4000	3.76
Cambridge Gr	
Intl Energy	2.50
Intl Grth	4.48
Intl Income	3.40
Nat Res Gth	3.78
Univest	4.87
Growth	6.16
Calvin Bullock Gr	
Acrofund	1.21
CIF	4.11
Ciag Inv Grp	
nyCo-opera	10.01
nyLdmk GF	9.91
Eaton Group	
Commwth	15.52
Growth	9.70
Income	4.57
Internatnl	8.34
Leverage	4.34
Venture	4.01
Viking	4.88
Guardian Gr	
Enterprise	.82
GIS Comp	9.59
GIS Income	2.84
yGrwth Fund	9.16
North Amer	3.58
Mutual Acu	5.32
Mutual Inc	4.39
Sec Income	9.56
World Equity	5.77
Investors Group	
yGrowth	11.10
yInternatnl	5.83
yJapan	10.38
yMortgage	5.00
yMutual	5.23
yRetiremnt	5.50
yProvidt Mu	6.84
yProvidt Stk	4.93
Planned Invest Gr	
Canada Cum	5.91
Canada Grth	6.95
Pld Resourcs	4.39
yPld Sec Inc	5.29
Taurus	5.43
Pret et Revenu Gr	
American	9.63
Canadien	6.24
Fonds H	5.04
Retraite	6.48
Prevest Mut	6.40
Prudential Gr	
Growth	5.41
Income	5.23
Savings Invest Gr	
American	9.63
Canadian	6.24
H Fund	5.04
Retiremnt	6.48
Scotiafund Gr	
Scotiafund	.87
Scotiafd Mtg	1.04
United Bond Shr	
yRoyFund	6.01
yRoyFnd Inc	5.22
United Group	
yAccumula	4.01
yAccumu R	5.23
yAmerican	1.42
yCont Mortg	5.19
yHorizon	2.23
ySecurity	4.66
yVenture	2.67
yVenture Ret	4.01
Universal Gr	
Save Equity	8.47
Save Income	5.26
Non Members	
Assoc Inv	5.24
yBeaubran	4.03
Bolton Tremblay	
nEquity	5.54
nyIncome	10.19
Cdn S Afc Gd	3.66
Canagex Gr	
yBond	9.45
Fund	9.64
Internatnl	7.88
yMortgage	10.25
yCapital Gth	9.72
xChase	6.14
Desjardins Gr	
yCanadian	7.28
yHypotheq	4.40
yInternatnl	7.75
yObligatns	5.29
yQuebec	3.53
yPEP	2.05
nySpec	4.71
Dixon, Krog	5.61
Dreyfus Group	
yInc	11.61
yInternatnl	13.58
yDomin Comp	6.51
ynExecu Can	6.03
ynExecu Intl	1.57
xFid Trend	20.64
Fiscon Fund	5.30
nHarvard	6.74
Heritage	1.94
Industrial Gr	
Indust Amer	2.46
yIndust Div	6.54
Indust Eq	5.82
Indust Gth	17.53
yIndst Inc	10.26
yIndst Pens	23.38
ITCO	4.98
Keystone Gr	
Cus K-2	4.96
Cus S-1	17.36
Cus S-4	3.53
Polaris	3.17
xLex Rsrch	14.79
xManhatn	2.46
yMaritime Eq	2.41
Marlborough	5.25
Natrusco	12.84
NW Group	
yCanadian	4.56
yEquity	6.59
yGrowth	5.00
xOne Wm St	13.29
xOppenhmr	6.12
Pemberton Gr	
xdnPacif Div	5.42
xdnPacif Inc	2.74
nPacific Res	2.68
nPacific Ret	4.93
nPacific US	4.28
PHN Group	
yBond	11.13
yCanadian	7.32
Fund	14.19
yPooled	28.25
nyRRSP	11.53
PMF Managmnt	
nPension Mu	6.48
nXanadu Fd	4.00
Principal Gr	
Collective	6.16
Growth	4.25
Venture	3.08
nPutnam	10.09
Sterling Group	
yEquity	5.53
yMortgage	5.18
xTech	7.06
Temple Gth	12.64
Trans Canada Gr	
A	5.27
C	11.21
Special	4.23
Vanguard	5.75

Montreal

ACTIVE STOCKS

Vol.		Close	Chge
32964	Alcan Alum	27⅞	— ⅛
27900	Massey Fer	20	— ½
16800	Simpsons	5⅜	— ⅛
11900	Husky Oil	25¼	+ ¾
11261	Moore Cp	34⅜	— ⅝
6952	Falcon Nkl	39½	Unch
6577	Guaranty Tst	7⅞	Unch
5962	Bell Cda	49¼	— ¼
5600	Calgary Pwr A	32½	+ ⅛
5200	Cons Bathurst A	28¼	— ¼

CLOSING AVERAGES

65 Industrials	183.33	—1.11
13 Utilities	148.30	—0.71
7 Banks	221.08	—0.82
8 Papers	112.29	—0.52
85 Composite	180.91	—1.00

Volume 365.612

Alberta

By The Canadian Press
Alberta Stock Exchange—Monday

Complete tabulation of Monday transactions. Quotations in cents unless marked $. Net change is from previous board-lot closing sale.

Stock	Sales	High	Low	Close	Net Ch'ge
Abacus	2700	480	475	475	+10
Barons	9000	5	3	3	—4
Bearcat	500	300	300	300	+15
Cavalier	1392	370	370	370	
Conventurs	2500	325	315	315	+5
Cord	500	310	300	300	—30
Czar	500	$14⅛	14	14	— ¼
Dixie	2000	88	88	88	
Duke	3000	30	30	30	
Invictus	4000	20	20	20	+2
Jetex	1000	60	60	60	
Jupiter	500	100	100	100	
Mid East	1500	20	20	20	
Mongowin	7000	80	78	78	—2
Northrim	8900	350	330	350	+10
Onaping	1500	48	47	47	—1
Petromns	1000	10	10	10	
Petroquest	800	$7⅜	7¼	7¼	— ½
Rio Alto	2000	65	65	65	—3
Sackville	2000	32	32	32	—3
Troy	7300	240	240	240	
Univ Uran	1000	117	117	117	—3

Metals

LONDON (AP) — Monday's closing metals bid-ask in pounds sterling per metric ton; silver in pence per troy ounce.

Copper — Spot 881.5-882.5; futures 908-909.

Tin — Spot 5,390-5,410; futures 5,540-5,550.

Lead — Spot 373-374; futures 383-384.

Zinc — Spot 283.5-383.5; futures 395-396.

Silver — Spot 282.5-283.0; three months 289.2-289.3.

Grain

WINNIPEG

	High	Low	Close
Flax—			
May	300.00	299.40	300.00
July	300.00	399.40	299.70
Oct.	—	—	297.10
Nov.	—	—	290.00
Rapeseed—Thunder Bay			
May	—	—	333.00
July	—	—	321.00
Oct.	—	—	308.00
Rapeseed—Vancouver			
June	335.50	331.50	333.50
Sept.	327.50	324.00	326.80
Nov.	316.00	313.00	314.90
Rye—			
May	99.00	98.10	98.10
July	101.00	99.90	99.90
Oct.	102.00	101.10	101.10
Nov.	—	—	103.00
Barley—			
May	93.50	92.50	93.00
July	93.50	92.70	93.00
Oct.	93.50	92.70	93.10
Oats—			
May	83.50	83.00	83.50
July	81.70	81.10	81.80
Oct.	—	—	82.50

CHICAGO

	High	Low	Close
Wheat—			
May	271½	268¼	268¼
July	278½	275½	276
Sept.	286	283	283
Corn—			
May	252¾	250½	250½
July	259	256½	256
Sept.	262¼	259	259¾
Oats—			
May	167½	166	167
Juply	159½	157	158¾
Sept.	157	154½	155
Soybeans—			
May	927	914	918
July	931	916½	922
Aug.	919½	908½	913

Commodities

	High	Low	Close
Silver — Chicago (per oz.)			
April	4.89.20	4.82.60	4.83.00
June	4.95.00	4.87.20	4.87.20
Aug.	4.9950	4.92.30	4.92.50
Copper — New York (per 100 lbs.)			
May	71.10	70.20	70.20
Jul	72.00	71.20	71.30
Sept.	73.00	72.20	72.30
Lumber — Chicago (per 1,000 bf)			
May	190.70	184.70	184.70
Jul.	200.90	194.90	194.90
Sept.	204.00	198.40	198.40
Pork Bellies—Chi. (perr 100 lbs.)			
May	55.20	53.90	54.15
Jul	55.90	54.75	54.75
Aug.	54.20	53.10	53.10
Plywood — Chicago (per 1,000 sf)			
May	209.30	201.10	201.10
Jul	212.50	204.20	204.20
Sept.	214.40	206.80	207.20
Gold 400 oz.—Winnipeg (per oz.)			
April	150.50	149.90	149.90
July	153.00	151.80	151.80
Oct.	155.10	154.00	154.00

London

LONDON (CP) — Closing stock quotations Monday in new pence unless pounds are indicated, x-indicates that quotation includes dollar premium based on latest conversion rate: Associated Brit Foods 56, Babcock and Wilcox 81, Bass Charrington 107, BICC 104½, x-Blyvoors 335, Boots 148, Bowater 19½, Brit Am Tob 262½, Brit Assets Trust 50½, BOC International 70, Brit Petroleum 784, x-Broken Hill Prop 422, x-Buffels 695, x-Canadian Pac stgx 13½, x-Charter Cons 1251, Cons Gold 1691, Courtalds 111, De Beers 235½, Distillers 128, Dunlop 95, x-F.S. Geduld 10 5-16, EMI 193½, Gen Elec 172, Glaxo 477½, Grand Metropolitan Hotels 72¾, Gr Unv Stores 215½, Guest Kee 327½, Hawker Siddeley 509, Hoover 277½, ICI 349½, Imp Tob 70¾, Judge 24, Kloof 330, Marks and Spencer 110, Metal Box 280, x-Minorco 162, x-Phillips 915, Plessey 69, x-Poseidon suspended, Rank A 178, Rio Tinto Zinc 212, Roan Consol 152½, Sel Trust 458, Second Scott Inv 76¼, Shell T and T 478½, Tanganyika 143, Thomson 452½, Thorn 266, Tube Investments 384, Ultramar 141½, Unilever 456, x-Union Corp 215, x-Vaal Reef 10 11-16, Vickers 171, x-Western Deep Level 687½, x-Western Driefontain 16¼, x-West Mines 107¾, Woolworth 53½, W. Holding 13⅜, x-Zambian Copper 20.

Bonds: Brit Transport 60¼, Brit Cons 20⅜, Treasury 08-12 96⅜, War Loan 30⅞.

The Financial Times Industrial Index 405.6, off 6.9.

Money

At Montreal

U.S. dollar	1.0550	—13/50
Pound sterling	1.8145	— 7/20
At New York		
Canadian dollar	0.9479	+ 6/25
Pound sterling	1.7199	+ 9/100

U.S. FUNDS

Purchase price of U.S. funds in Victoria area 1.0425 with 1.0450 for travellers' cheques and 1.0325 for coins. Selling rates 1.0605 for cash and 1.0575 for cheques.

Nominal selling price of other monies in Canadian funds: Australia dollar 1.1850; Austria schilling .0640; Belgium convertible franc .0299; Bermuda dollar 1.0775; Brazil cruzeiro .0827; Bulgaria lev 1.1070; China renminbi .5630; Columbia peso .0290; Czechoslovakia crown .1930; Denmark krone .1820; France franc .2150; Germany mark .4475; Greece drachma .0292; Hungary forint .0490; India rupee .1240; Italy lira .001205; Japan yen .003900; Mexico peso .0520; Netherlands guilder .4290; New Zealand dollar 1.0320; Norway krone .2035; Poland zloty .0556; Portugal escudo .0276; Romania leu .2099; South Africa rand 1.2350; Spain 'A' peseta .01570; Sweden krona .2550; Switzerland franc .4235; U.S.S.R. ruble 1.3893; Venezuela bolivar free .2640.

Silver

Closing basic price of 1,000-ounce certificates in the Victoria area $4.83 U.S. bid per troy ounce and $4.87 asked. Previous day $4.86 and $4.90.

Gold

LONDON (AP) — Monday's closing gold prices in U.S. dollars per ounce: London, 150.375; Paris, 151.07; Frankfurt, 150.57; Zurich, 150.625; Hong Kong, 148.63.

B.C. approves support plan

Gas supply boosted

BY JIM HUME
Colonist Legislature Reporter

The provincial government has agreed to support a proposal to move Alberta natural gas through B.C. pipelines to make up B.C. shortfalls in long-term contracts.

The move should end a dispute between the American-based Northwest Pipeline Corp. and B.C.'s Westcoast Transmission Co. Ltd. The B.C. company was falling 226 million cubic feet a day behind on contract commitments.

Pan-Alberta Gas. Ltd. will make up the difference during the life of a 12-year supply contract now being proposed but Mines and Petroleum Resources Minister James Chabot says the Alberta contract will not impair plans to tap the Grizzly Valley gas fields in northern B.C.

Plans are proceeding to build a $100-million pipeline and gas treatment plant to bring the Grizzly reserves into the supply system. That project will take an estimated three years to complete once the Federal Energy Board gives the go-ahead. And that should bring the B.C. reserves on-stream at about the time an option in the new contract is ready to be exercised.

That option would see Pan-Alberta reducing its daily gas export via B.C. pipeline to the U.S. by around 55 million cubic feet a day with B.C. picking up that amount. It is estimated that stage will arrive in 1981.

Chabot said the 12-year full-term contract had enough options in it to encourage the search for more gas reserves in B.C. and to encourage continued development of proven reserves.

The latest agreement was reached after a full day of discussions between gas company and government representatives.

Northwest Pipeline had threatened to take "every measure possible" against Westcoast if the gas supplies promised in the original contract were not met.

The provincial government had refused to go along with an original 12-year contract because it was couched in terms which would have discouraged exploration and development in B.C.

"But this new contract, although for 12 years, gives us the flexibility we were seeking," Chabot said.

Gordon Gibson (L—North Vancouver-Capilano) said Chabot had settled "for a second-best deal . . . because of government stupidity and negotiating incompetence."

He said the new agreement "does nothing for our exploration and is distinctly second-best to the deal that was already worked out 10 days ago."

"What we had prior to the last round of negotiations was a 200 million cubic-foot-per-day commitment for 12 years at a 52 per cent load factor," Gibson said. "That means that B.C. could take as low as 104 million cubic feet a day.

"After the latest big deal . . . we have a situation where we still have to take 104 million cubic feet a day for 12 years but lose the right to 55 million cubic feet a day for the last seven years of the agreement, 55 million cubic feet of gas we would not have had to take, but gas British Columbians might be very glad of at the time."

Chabot said he was confident the Grizzly fields would be more than making up the 55 million cubic feet by 1981.

Chabot
. . . options there

Politics not language

Montreal losing head office

MONTREAL (CP) — Warnock Hersey International Ltd., concerned that it could find itself in an independent Quebec, said Monday it has decided to move its head office to Ottawa from Montreal.

Gerald Penney, Warnock's financial vice-president and treasurer, said company shareholders will be asked to approve the move at their annual meeting April 22 in Ottawa.

"We are a Canadian corporation and we want to remain a Canadian corporation," Penney said.

"It's only prudent to do what we have to in order to ensure the normal continuation of operations."

Penney said fewer than 12 employees will be affected by the move. He stressed the firm has no plans to move any of its other Quebec operations which account for about one-third of Warnock's $98.7 million 1976 revenues.

He said Warnock is "looking to expand" operations in Quebec, in particular its professional services division in suburban Lasalle. Penney said politics, not language, was the motivating factor in the planned move.

"Our corporate offices here have operated bilingually for a number of years. But we do have a $100 million corporation to run, he said. "Time spent worrying about politics is time lost."

The company, formed in 1927, directly and through subsidiaries, carries on diversified industrial, commercial and servicing activities, including engineering and technical services, production of structural steel products and furniture, and is involved also in the operation of hotels and recreational facilities.

Credit Foncier
Founded in 1880
One of Canada's largest trust and mortgage companies

5-year Term Investments
Min. amount $500
9%
Interest paid Semi-annually, Monthly (Min. $5000) or Compounded and paid at maturity

9¼%
Interest paid Annually

Victoria: 1019 Blanshard St.—(604) 388-6601
Vancouver: 850 West Hastings St.—(604) 681-5464
White Rock: 1463 Johnston Rd.—(604) 531-7525
Vernon: 3105—34th Ave.—(604) 542-4377

Halifax Montreal Quebec Ottawa Toronto
London Winnipeg Regina Saskatoon Edmonton
Calgary Vernon White Rock Vancouver Victoria

MEMBER CANADA DEPOSIT INSURANCE CORPORATION

MONTREAL TRUST

Robert D. Quart

Harold T. Martin, Executive Vice-President and General Manager, announces the appointment of Robert D. Quart as Vice-President, Western Region.

Mr. Quart will continue as Manager, Vancouver Branch in addition to his new responsibilities for branch operations in Alberta and British Columbia.

He succeeds George Stephen who has assumed the position of Vice-President, Ontario Region.**

Business council born

TORONTO (CP) — More than 90 Canadian corporations and associations have banded together into what they described as tn action organization "to strengthen the voice of business on issues of national importance."

The Business Council on National Issues held its first general meeting Monday and an official said its present membership of 93 is being swelled by applications from all areas of the private sector.

W. O. Twaits, a co-chairman of the group and president of Sarcalto Ltd., Toronto, said the council is designed to "put forward instructive courses of action for the country."

Its object is to stimulate growth and employment opportunities through the private sector, said Twaits, who is also a vice-president and director of Royal Bank of Canada.

"The BCNI will operate through direct dialogue with governments and labor on general economic conditions and specific concerns, and through sponsorship of research projects on national issues by established research institutions."

W. D. Archbold, council president and executive director, said the group is undertaking a program to inform governments and the public of its research on the Canadian economy.

"In practice, the BCNI will utilize the extensive resources of its member companies, which represent a very large pool of expertise," Archbold said.

Customs union opposed

TORONTO (CP) — Canadian businessmen oppose customs union with an independent Quebec by a 2-to-1 margin, says a poll conducted by the Canadian Federation of Independent Businessmen.

John Bulloch, federation president, said in a telephone interview Monday that 9,000 of the federation's 41,000 members responded to a recent poll, which asked:

"Are you for or against a customs union with an independent Quebec?"

Bulloch said 27.9 per cent said they were for a customs union, and 59.5 per cent against. Another 12.6 per cent had no opinion.

Bulloch said the results are significant because a large part of the Parti Quebois campaign is based on "selling independence on the basis of a customs union."

He said the 2-to-1 margin was consistent across Canada, with no significant regional fluctuations.

Earnings

Canada Safeway Ltd., 52 weeks ended Jan. 1: 1977, $26,857,921, no share figures available; 1976, $34,109,834.

Dale-Ross Holdings Ltd., year ended Dec. 31: 1976, $1,265,174, $1.75 a share; 1975, $912,335, $1.26.

Ivaco Industries Ltd., year ended Dec. 31: 1976, $5,449,000, 58 cents a share; 1975, $4,539,000, 48 cents.

Imperial General Properties Ltd., year ended Oct. 31: 1976, $759,000, 60 cents a share; 1975, $740,000, 59 cents.

Maritime Electric Co. Ltd., year ended Dec. 31: 1976, $2,010,988, $1.99 a share; 1975, $1,312,106, $1.42.

Ocelot Industries Ltd., six months ended Jan. 31: 1977, $3,848,745, 35 cents a share; 1976, $512,226, seven cents.

Sifton Properties Ltd., year ended Dec. 31: 1976, $2,644,632, $1.86 a share; 1975, $2,071,517, $1.46.

Standard Broadcasting Corp. Ltd., six months ended Feb. 28: 1977, $1,181,000, 38.8 cents a share; 1976, $1,973,400, 35.1 cents.

Toronto options

Distributed by CP
Closing Prices of all Options —
Monday, april 04, 1977.

Options	Month	Price	Vol	Last	Close
Alcan	Apr	22½			27⅞
Alcan	Apr	25			27⅞
Alcan	Apr	27½	3	75	27⅞
Alcan	Apr	30			27⅞
Alcan	Jul	22½	1	6	27⅞
Alcan	Jul	25	2	3⅜	27⅞
Alcan	Jul	27½			27⅞
Alcan	Jul	30	16	85	27⅞
Alcan	Oct	22½			27⅞
Alcan	Oct	25			27⅞
Alcan	Oct	27½			27⅞
Alcan	Oct	30	13	125	27⅞
Asamera	Jul	12½	1	150	12⅝
Asamera	Jul	15			12⅝
Asamera	Oct	12½			12⅝
Asamera	Oct	15			12⅝
Dome Pete	Apr	32½			42½
Dome Pete	Apr	35	1	7½	42½
Dome Pete	Apr	40	28	2½	42½
Dome Pete	Apr	45	3	25	42½
Dome Pete	Jul	32½			42½
Dome Pete	Jul	35	1	9	42½
Dome Pete	Jul	40	3	4½	42½
Dome Pete	Oct	40	10	5⅝	42½
Dome Pete	Oct	45	7	3	42½
Imp Oil A	Apr	17½			21⅞
Imp Oil A	Apr	20	7	2⅛	21⅞
Imp Oil A	Apr	22½	19	20	21⅞
Imp Oil A	Apr	25			21⅞
Imp Oil A	Apr	27½			21⅞
Imp Oil A	Jul	17½	12	5	21⅞
Imp Oil A	Jul	20	14	2⅛	21⅞
Imp Oil A	Jul	22½			21⅞
Imp Oil A	Oct	20			21⅞
Imp Oil A	Oct	22½	5	140	21⅞
Moore	Apr	32½			34¼
Moore	Apr	35			34¼
Moore	Apr	40	10	1	34¼
Moore	Apr	45			34¼
Moore	Jul	32½			34¼
Moore	Jul	35			34¼
Moore	Oct	35	2	2¼	34¼
Moore	Oct	40			34¼
Mass Fer	Apr	20	1	50	19⅞
Mass Fer	Apr	22½	1	10	19⅞
Mass Fer	Apr	25			19⅞
Mass Fer	Apr	27½			19⅞
Mass Fer	Apr	30			19⅞
Mass Fer	Jul	20	2	125	19⅞
Mass Fer	Jul	22½	1	40	19⅞
Mass Fer	Jul	25			19⅞
Mass Fer	Oct	20	6	195	19⅞
Mass Fer	Oct	22½	1	60	19⅞
INCO A	Apr	27½			32⅝
INCO A	Apr	30	5	2¾	32⅝
INCO A	Apr	32½			32⅝
INCO A	Apr	35			32⅝
INCO A	Jul	27½			32⅝
INCO A	Jul	30			32⅝
INCO A	Jul	32½			32⅝
INCO A	Jul	35			32⅝
INCO A	Oct	32½			32⅝
INCO A	Oct	35			32⅝
Noranda A	Apr	27½			32¾
Noranda A	Apr	30			32¾
Noranda A	Apr	32½			32¾
Noranda A	Apr	35			32¾
Noranda A	Apr	40			32¾
Noranda A	Jul	27½			32¾
Noranda A	Jul	30	2	3⅛	32¾
Noranda A	Jul	32½	1	175	32¾
Noranda A	Jul	35	1	75	32¾
Noranda A	Oct	30			32¾
Noranda A	Oct	32½			32¾
Noranda A	Oct	35			32¾
Nor Tel	Apr	30			33¼
Nor Tel	Apr	32½	3	115	33¼
Nor Tel	Apr	35			33¼
Nor Tel	Apr	40			33¼
Nor Tel	Jul	30			33¼
Nor Tel	Jul	32½			33¼
Nor Tel	Jul	35			33¼
Nor Tel	Oct	30			33¼
Nor Tel	Oct	32½			33¼
Nor Tel	Oct	35			33¼
Royal Bnk	Apr	25			23¾
Royal Bnk	Apr	27½			23¾
Royal Bnk	Apr	30			23¾
Royal Bnk	Jul	25			23¾
Royal Bnk	Jul	27½	10	15	23¾
Royal Bnk	Oct	25			23¾
Royal Bnk	Oct	27½			23¾
Seagram	Apr	20			23⅝
Seagram	Apr	22½			23⅝
Seagram	Apr	25			23⅝
Seagram	Apr	27½			23⅝
Seagram	Jul	20			23⅝
Seagram	Jul	22½			23⅝
Seagram	Jul	25			23⅝
Seagram	Oct	22½			23⅝
Seagram	Oct	25	3	130	23⅝

Livestock

CALGARY (CP) — Sales Monday at the Calgary public stockyards totalled 105 cattle, 17 calves and 1,258 hogs; trade was moderately active; there were no slaughter steers or heifers on offer. Slaughter cows traded on a steady market with light cows under 1,000 pounds being discounted $2-3. One bull traded at $32.25; D 1-2 cows 27.50-?, D3 26.50-28.50, D4 22-27.50. Good bulls 32.25; there were too few feeder cattle on offer to establish reliable market trends. Prices quoted are Friday's close. Good feeder steers over 800 pounds 35-39.30, 700-800 pounds 35-38.80, 600-700 pounds 36-43; good feeder heifers over 700 pounds 32-34.25, 600-700 pounds 32-33.90, 500-600 pounds 32-34.40. Feeder cows 22-28.50; good stock steer calves 500-600 pounds 36-43.10, 400-500 pounds 36-40.50. Good stock heifer calves 400-500 pounds 32-33.50. Hogs 49.00-49.10, average 49.03.

We give you Seattle. Seattle gives you San Francisco

Pacific Western Airlines flies you direct to Seattle twice daily. Take advantage of convenient computer connections to the major U.S. air carriers including Western Airlines.

See your travel agent for details and reservations or call Pacific Western at 388-5191.

Western Airlines — The only way to fly
PACIFIC WESTERN AIRLINES — We're with you all the way.

a "QUIET" CONDOMINIUM
614 FERNHILL PLACE
VALUE
• Two-bedroom suites • Suite sizes 1,090 sq. ft. to 1449 sq. ft. PLUS balcony — $39,000 to $44,900
OPEN DAILY 1 to 9 p.m.
Joe Manton 382-5211
RIM ROBERTS INVESTMENTS & MANAGEMENT LTD.
702-1175 DOUGLAS 388-6691
4-5

NOW LEASING
PHASE II MARKET SQUARE SHOPPING CENTRE
(A Heritage Redevelopment)
in the Heart of Downtown Victoria
Bounded by Johnson, Store and Pandora St.
QUALITY OFFICE, RESTAURANT & RETAIL SPACE AVAILABLE TO COMPLEMENT 35 EXISTING BUSINESSES
ENQUIRIES TO
Warren S. Norris, Abacus Cities Ltd.
No. 202—1208 Wharf St.
Victoria, B.C.
388-6461
Market Square

AS LOW AS $23.95*
Get a better view of VANCOUVER from the towering Sheraton-Landmark
We're so close to all the must-see attractions in Vancouver. Each comfortable air-conditioned room has a view balcony and colour T.V. There are saunas, a swirlpool, a choice of 20 meeting rooms plus free undercover parking. And above all there's Cloud 9 . . . our famous revolving restaurant 42 floors up. Make the most of your Vancouver stay . . . check into the Sheraton-Landmark.
WEEKEND SPECIAL ROOM RATE 2 FOR $39.95*
TWO PERSONS. 3 DAYS. 2 NIGHTS
Any Fri., Sat. or Sun. Double Occupancy
*Subject to availability, sales room tax extra. Not applicable to groups.
Sheraton-Landmark
1400 ROBSON ST. DOWNTOWN VANCOUVER, B.C. V6G 1B9. 604/687-0511
For reservations call FREE . . . Western Canada 800-261-9330
In U.S. 800-325-3535 or contact your travel agent.

A great profit opportunity with
THE PANHANDLER
Canada's fastest growing chain of gift idea stores. Prime locations now available in Harbour Park Expansion in Nanaimo and other major centres across Canada. $30,000 investment required.
4699 Keele St. Ste. 3 (A16)
Downsview, Ontario.
Phone: (416) 661-9916

DOWNTIME?
There'll Be NO DOWNTIME FOR YOUR TRUCKS If You Lease Them On A Full Maintenance Contract At
SUBURBAN RENT-A-TRUCK
386-6131
3377 DOUGLAS
'LOWEST RATES IN TOWN'

SOMETHING SPECIAL at 1019 McCLURE
FIREPLACES
Delightful colour co-ordinated suites in a small exclusive building. Only 4 suites per floor, each one on a corner allowing cross ventilation. Ten 2-bedrooms, three 1-bedrooms. All with dishwasher, garburator, range and refrigerator. All plumbed for your very own laundry if desired.
5-YEAR B.C. WARRANTY
Prices from $43,000 to $49,600
OPEN DAILY 2 TO 4 P.M.
EXCEPT SUNDAYS
JACK MEARS
OAK BAY REALTY LTD.
598-3321
4-1

2727 QUADRA
CONDOMINIUM OFFICE
1100 to 3500 Sq. Ft.
$52,000-$63,000
Watch your investment grow and enjoy the benefit of a tax shelter.
Joe Manton
388-6691 382-5211
Roberts Investments Ltd.
3-4

BELOW REPLACEMENT COST
Magnificent view property with over ⅓ acre of park-like tranquility. The 11-year-old home is over 1300 sq. ft. on the main with 3 bedrooms, cozy living room with floor-to-ceiling old brick fireplace and sliding glass doors on to a huge 28x10 ft. sundeck; nice size 10'x12' dining room and convenient wrap around counter kitchen with built-in range and oven. Downstairs is completely finished for either 4th bedroom and recreation room with wet bar or an in-law suite. Asking an unbelievable low price of only $72,900. (new MLS).
JIM WEBBER 382-7276 or 658-5977
TOWN & COUNTRY REALTY LTD.

DIAMOND DEVELOPMENTS
present another jewel in Condominium living!
TWO BEDROOM FROM $45,500
(ONE ONLY—ONE BEDROOM)
AT $36,000
Woodstone Place

1039 LINDEN AVE.
OPEN DAILY FROM 1 to 9
SAT.-SUNDAY FROM 12-5
• IDEAL LOCATION BETWEEN ROCKLAND AND FORT
• Exceptionally bright units
• Billiard Room
• Large Balconies
• Fantastic Landscaping
• Quality Built Spacious Suites
For after hour or special appointments to view please contact:
JIM WEST
388-5201 or 595-4094 (Res.)
4-5

Major-leaguers lick wounds

Major-leaguers on the mend are Frank Lucchesi, manager of Texas Rangers, and Mark 'The Bird' Fidrych, young Detroit Tiger mound ace. Lucchesi suffered a triple fracture of the right cheekbone which required surgery after being attacked by disgruntled Ranger infielder Lenny Randle while Fidrych had damaged cartilage removed from his left knee after a March 21 injury and is adjusting to wheel-chair living in a Detroit hospital. Lucchesi is at his Arlington, Texas home. Rangers' general manager Danny O'Brien conducted a hearing of witnesses to the Lucchesi attack Monday and said a decision may be announced today on disciplinary action against Randle.

Playoff series get underway on four NHL fronts tonight

It took until Sunday's last game to get things sorted out, but the National Hockey League tables this year aren't much changed from the way they were at the end of last season's schedule play.

There has been only one change among the 12 clubs which qualify for the Stanley Cup playoffs, Minnesota North Stars replacing Vancouver Canucks. And only two clubs moved more than one notch in the over-all standings among the playoff dozen — St. Louis Blues moving from 12th to 10th and Chicago Black Hawks, who topped the Smythe Division last season, slipping from 10th to 12th.

Montreal Canadiens, Philadelphia Flyers and Boston Bruins, were again the top three clubs, in that order. Buffalo Sabres, fourth a year ago, exchanged places with New York Islanders, fifth a year ago. Los Angeles Kings held in sixth place over all, and Atlanta Flames remained ninth over-all. Toronto Maple Leafs and Pittsburgh Penguins, seventh and eighth, respectively, last season, exchanged places although both finished with 81 points.

Toronto and Pittsburgh, and Atlanta and Los Angeles again meet in the four-series best-of-three preliminary round. Chicago replaces Vancouver as the first-round opponents for the Islanders and Minnesota replaces St. Louis as first-round opponents for Buffalo.

The Blues went directly into the quarter-finals because of winning a division title, but if Minnesota and Chicago are eliminated in first-round play, the St. Louis club will have to meet Montreal Canadiens in quarter-final play because of having the fewest points among the last eight clubs.

Seven clubs showed a gain over last season, and the biggest jump was made by Washington Capitals, who boosted their victories from 11 to 24 and their point total from 32 to 62.

Colorado Rockies, who played last season as the Kansas City Scouts gained 18 points and the North Stars picked up 17 points. Montreal Canadiens, who had 127 points last season, the Islanders and New York Rangers all gained five points. The Blues had only one more point than they did last season in jumping from third to first place in the Smythe Division, whose five clubs combined for a 126-209-65 record.

Detroit Red Wings took the biggest skid, losing 21 points, but they were closely pursued by the Hawks and Canucks, who lost 19 and 18 points, respectively.

Boston lost seven points and Philadelphia Flyers lost six, and it was a marktime season for Los Angeles, Toronto, Cleveland (California) and Atlanta, who all lost two points, Pittsburgh and Buffalo, both dropping one point, and St. Louis gained one.

Pittsburgh and Los Angeles won the home-ice edge in their series by scoring last-game victories. The Penguins slipped past the woeful Detroit Red Wings, 4-2, while Toronto took a 7-4 beating in Boston, and the Kings knocked off the Rockies 7-4 while Atlanta played to a 3-3 stalemate with Philadelphia.

The Penguins and Leafs both wound up with 81 points, but the Pittsburgh club had one more victory than Toronto.

All four preliminary series start tonight, and succeeding games are on Thursday, and, if needed, on Saturday. The Hawks, their home ice unavailable because of a Thursday appearance of Led Zeppelin, will be forced to play all of their series in New York.

Television coverage is scheduled to start on Thursday with the game in Toronto between the Penguins and Leafs. Whether there will be Saturday television depends on whether a third game is needed in a series.

The Leafs appear to be the club most likely to be affected by injuries. Sunday injuries to Tracy Pratt and Brian Glennie left them with only three healthy defencemen, and it appears certain that Jim McKenney, who has been shifted to a forward position, will have to return for blueline action.

Pratt suffered a broken nose in the warm-up when struck by a puck shot by teammate Inge Hammarstrom, and Glennie was cross-checked across the throat by rookie John Wensink.

Defenceman Claire Alexander and forwards Jack Valiquette, Scott Garland and Kurt Walker are also on the Toronto injury list.

Canadiens, although getting a real argument from the Capitals, who worked hard to try and even up for the 11-0 trouncing they took in Montreal Saturday night, established still more records by concluding schedule play with still another victory—by 2-1.

The goals were scored by Steve Shutt, who became only the third player to get 60 goals in an NHL season, and Guy Lafleur, whose 80 assists and 136 points are all-time highs for NHL wingers.

Victory was the 27th of the season away from home, setting a 10th record for the defending champions. They also set home-ice records by losing only one game in Montreal Forum and establishing a still-alive streak of 34 games without defeat.

Final standings

1977

NORRIS DIVISION

	P	W	L	T	F	A	P
Montreal	80	60	8	12	387	171	132
Los Angeles	80	34	31	15	271	241	83
Pittsburgh	80	34	33	13	240	252	81
Washington	80	24	42	14	221	307	62
Detroit	80	16	55	9	183	309	41

ADAMS DIVISION

	P	W	L	T	F	A	P
Boston	80	49	23	8	312	240	106
Buffalo	80	48	24	8	301	220	104
Toronto	80	33	32	15	301	285	81
Cleveland	80	25	42	13	240	292	63

PATRICK DIVISION

	P	W	L	T	F	A	P
Philadelphia	80	48	16	16	323	213	112
NY Islanders	80	47	21	12	288	193	106
Atlanta	80	34	34	12	264	265	80
NY Rangers	80	29	37	14	272	310	72

SMYTHE DIVISION

	P	W	L	T	F	A	P
St. Louis	80	32	39	9	239	276	73
Minnesota	80	23	39	18	240	310	64
Chicago	80	26	43	11	240	298	63
Vancouver	80	25	42	13	235	294	63
Colorado	80	20	46	14	226	307	54

1976

NORRIS DIVISION

	P	W	L	T	F	A	Pts.
Montreal	80	58	11	11	337	174	127
Los Angeles	80	38	33	9	263	265	85
Pittsburgh	80	35	33	12	339	303	82
Detroit	80	26	44	10	226	300	62
Washington	80	11	59	10	224	394	32

ADAMS DIVISION

	P	W	L	T	F	A	Pts.
Boston	80	48	15	17	313	237	113
Buffalo	80	46	21	13	339	240	105
Toronto	80	34	31	15	294	276	83
California	80	27	42	11	250	278	65

PATRICK DIVISION

	P	W	L	T	F	A	Pts.
Phila.	80	51	13	16	348	209	118
NY Islndrs	80	42	21	17	297	190	101
Atlanta	80	35	33	12	262	237	82
NY Rangers	80	29	42	9	262	333	67

SMYTHE DIVISION

	P	W	L	T	F	A	Pts.
Chicago	80	32	30	18	254	261	82
Vancouver	80	33	32	15	271	272	81
St. Louis	80	29	37	14	249	290	72
Minnesota	80	20	53	7	195	303	47
Kansas City	80	12	56	12	190	351	36

★ ★ ★

MONTREAL 2, WASHINGTON 1

First Period
1. Montreal, Lafleur 56 (Shutt) 4:21
2. Washington, Riley 13 (Charron, Sirois) 11:01
3. Montreal, Shutt 60 (Lemaire, Robinson) 18:17
Penalties—Risebrough Mtl. 6:48 15:08.

Second Period
No scoring.
Penlties—Watson Wash 7:02, Mahovlich Mtl 7:07, Smith Wash 11:53.

Third Period
No scoring.
Penalties—None.

Shots on goal by
Montreal 6 8 5—19
Washington 10 7 8—25
Goal—Larocque, Montreal, Low, Washington.

PHILADELPHIA 3 AT ATLANTA 3

First Period
1. Atlanta, Vail 32 (Quinn, Lysiak) 5:09
2. Philadelphia, Holmgren 13 (MacLeish) 9:22.
Penalty—Dailey Pha 17:17.

Second Period
3. Atlanta, Lysiak 30 (Mulhern) 8:18
4. Atlanta, Gould 15, 12:31.
Penalties—Suzor Pha 5:55, Kindrachuk Pha 7:53, Plett Atl 16:07.

Third Period
5. Philadelphia, Holmgren 14 (MacLeish, Jim Watson) 0:40.
6. Philadelphia, Kelly 22 (Hill, Jim Watson) 6:03.
Penalties—LaPointe Pha 14:23, Dailey Pha 17:04.

Shots on goal by
Philadelphia 9 7 6—22
Atlanta 12 18 14—44
Goal—Parent, Philadelphia; Myre, Atlanta.

LOS ANGELES 6 AT COLORADO 4

First Period
1. Colorado, McElmury 7 (Andruff, Delorme) 2:51
2. Colorado, Gardner 29 14:08
Penalties—Schultz LA 10:20, Paiement Col minor, misconduct 10:20, Hutchison LA 13:08, Kitchen Col 17:43, Murphy LA 18:56.

Second Period
3. Los Angeles, Goring 28 (Sargent) 1:14
4. Colorado, Gardner 30 (Delorme, McElmury) 16:52
5. Los Angeles, Dionne 52 (Hutchison) 18:37
Penalties—Kitchen Col 3:06, Hutchison LA double minor 13:26.

Third Period
6. Colorado, Dean 14 (Skinner) 3:34
7. Los Angeles, Williams 35 (Sargent, Goring) 5:13
8. Los Angeles, Goring 29 (Murphy, Williams) 11:32.
9. Los Angeles, Dionne 53 (Hutchison) 18:10
10. Los Angeles, Goring 30 (Schultz) 19:06
Penalty—Johnston Col 4:41.

Shots on goal by
Los Angeles 11 15 17—43
Colorado 11 9 6—26
Goal—Vachon, Los Angeles; Favell, Colorado.

MINNESOTA 3, VANCOUVER 6

First Period
1. Vancouver, Gassoff 6 (Ververgaert, Kearns) 9:44
2. Minnesota, Eriksson 25 (Young, Pirus) 15:18
Penalties—McIlhargey Vcr 0:50, Gassoff Vcr 4:50, Sanderson Vcr 13:27, Goodenough Vcr 14:49, Reid Min 17:42.

Second Period
3. Vancouver, Sanderson 15 (Lever, Kearns) 5:40
4. Vancouver, Ververgaert 27 (Oddleifson, Gassoff) 9:02
5. Minnesota, Pirus 20 (Jensen, Eriksson) 9:37
Penalties—McIlhargey Vcr 3:48, Barrett Min 8:40, Gassoff Vcr, Hicks Min 17:08.

Third Period
6. Minnesota, Young 29 (Hicke) 3:36
7. Vancouver, Stewart 6 (Snepsts, Blight) 10:18
8. Vancouver, Blight 28 (Stewart, Sedlbauer) 10:26
9. Vancouver, Lever 27 (Blight, Sanderson) 12:11
Penalties—Lalonde Vcr, Hicks Min 0:28, Young Min 11:51, Lalonde Vcr 13:46, Kearns Vcr 14:18, Vancouver bench (served by Oddleifson) 16:25.

Shots on goal by
Minnesota 8 9 13—30
Vancouver 4 10 8—22
Goal: Smith, Minnesota; Ridley, Maniago, Vancouver.

DETROIT 2, PITTSBURGH 4

First Period
1. Pittsburgh, Blanchin 27 (Malone) 8:56
2. Detroit, LeBlanc 7 (Nahrgang, Lochead) 12:21
3. Pittsburgh, Malone 18 (Faubert, Blanchin) 15:48
Penalties—Stackhouse Pgh, Hextall Det majors 4:55, Pronovost Pgh 5:17, Nahrgang Det 10:43.

Second Period
4. Pittsburgh, Apps 18 (Pronovost, McDonald) 3:20
5. Pittsburgh, Blanchin 28 8:22
6. Detroit, Hamel 1 (Hextall) 10:02
Penalties—Coates Det 7:48, Hextall Det 11:19, Faubert Pgh 15:16.

Third Period
No scoring.
Penalty—Coates Det 15:51.

Shots on goal by
Detroit 7 4 5—16
Pittsburgh 18 14 12—44
Goal—Rutherford, Detroit; Herron, Pittsburgh.

ISLANDERS 5, RANGERS 2

First Period
1. NY Rangers, Stemkowski 2 (Hickey, Polis) 4:21
2. NY Islanders, Trottier (D. Potvin, J. Potvin) 15:43
3. NY Islanders, Gillies 33 (Harris) 16:58
Penalties—Howatt NYI, Vadnais NYR majors 2:40, Smith NYI (served by Harris), Davidson NYR (served by Hodge), Howatt NYI minor, major, misconduct, Vadnais NYR major, misconduct, Fotiu NYR double minor, game misconduct, Murdoch NYR game misconduct 13:55, Hart NYI 18:44.

Second Period
4. NY Islanders, Bourne 16 (McMillan, St. Laurent) 5:38.
5. NY Islanders, Trottier 29 (Gillies, Harris) 6:23
6. NY Islanders, Trottier 30 (Harris, Lewis) 16:42
Penalties—None.

Third Period
7. NY Rangers, Hodge 21 (Tkaczuk) 6:54
Penalty—Lewis NYI 0:13.

Shots on goal by
NY Islanders 11 11 10—32
NY Rangers 14 14 13—41

CLEVELAND 4 AT CHICAGO 2

First Period
1. Chicago, Martin 17 (Bowman, J. P. Bordeleau) 15:29
2. Cleveland, Gardner 15 (Maruk, MacAdam) 17:17
Penalties—Hinton Chi, Smith Cle majors 7:06, Christie Cle 7:32, Russell Chi 16:38.

Second Period
3. Cleveland, Murdoch 23 (Merrick McAdam) 0:59
4. Chicago, Rota 24, (Mulvey, Russell) 12:54
Penalties—MacAdams Cle, Redmond Chi 5:22, Stewart Cle 6:03, Murdoch Clev. 11:03.

Third Period
5. Cleveland, Smith 9 (Meeke, Maruk) 17:01
6. Cleveland, Gardner 16 (Christie, Meloche) 19:47
Penalty—Russell Chi 16:15.

Shots on goal by
Cleveland 12 7 10—29
Chicago 6 14 16—36

★ ★ ★

ST. LOUIS 3, BUFFALO 7

First Period
1. Buffalo, Lorentz 23 (T. Martin, Hajt) 2:23
2. St. Louis, Federko 13 (Masters) 3:24
3. Buffalo, Robert 31 (Ramsay, Guevremont) 17:51
Penalties—Stanfield Buf 2:46, Plante StL 5:02, R. Martin Buf major 5:43, Schoenfeld Buf 9:52, Gassoff StL 12:37.

Second Period
4. Buffalo, Roberts 32 (Luce, Ramsay) 0:41.
5. St. Louis, Federko 14 (Bourbonnais, Seiling) 3:32
6. St. Louis, Butler 12 (Berenson, Lefley) 6:10
Penalties—Hajt Buf 9:07, Larose StL 11:46, Buffalo bench (served by R. Martin) 17:20, Masters StL 17:36.

Third Period
7. Buffalo, Guevremont 9 (Perreault, Savard) 7:52
8. Buffalo, Robert 33 (Luce, Guevremont) 10:11
9. Buffalo, Luce 26 (Guevremont) 14:19
10. Buffalo, Ramsay 20 (Robert, Luce) 19:32
Penalties—Butler StL 1:42, Schoenfeld Buf 5:32, Berenson StL 7:00, Gassoff StL 16:09.

Shots on goal by
St. Louis 12 11 2—25
Buffalo 8 11 14—33
Goal—Staniowski, St. Louis; Edwards, Buffalo.
Attendance—16,433.

★ ★ ★

TORONTO 4, BOSTON 7

First Period
1. Boston, Jonathon 16 (O'Reilly, Sheppard) 8:29
Penalties—Wensink Bos 13:22, Glennie Tor 16:13.

Second Period
2. Boston McNab 38 (Cashman, Middleton) 10:08
3. Toronto, Neely 17 (Ashby, Turnbull) 11:23
4. Boston, Sheppard 30 (Ratelle, Hagman) 18:31
Penalties—McDonald Tor, Cashman Bos 3:33, McDonald Tor, O'Reilly Bos majors, Williams Tor, Sheppard Bos, 12:01, Doak Bos 13:15, Salming Tor 14:16, Carlyle Tor 17:51.

Third Period
5. Boston, Jonathen 17 (Sheppard, Milbury) 2:42
6. Boston, Park 12 (Schmautz, Ratelle) 5:35
7. Toronto, McDonald 46 (Turnbull, Williams) 7:17
8. Toronto, Sittler 37 (Neely, McDonald) 10:33
9. Toronto, Sittler 38 (McDonald) 14:21
10. Boston, Sheppard 31 (Cashman) 19:26
11. Boston, Marcotte 27 19:55
Penalty—O'Reilly Bos 9:41.

Shots on goal by
Toronto 5 7 12—24
Boston 9 7 7—23
Goal—Palmateer, Toronto; Cheevers, Boston.
Attendance—14,597.

Centennials oust Tigers, brawls mark other games

New Westminster Bruins and Victoria Cougars were involved in a ruckus Sunday night and on Monday, Brandon Wheat Kings and Winnipeg Monarchs had a donnybrook.

But the big news in the early going of the Western Canada Hockey League playoffs has to be the performance of the Calgary Centennials.

The 10th and last team to qualify for post-season play, Centennials became the first team to reach the second round. It happened on Calgary ice Monday when the Centennials knocked off Medicine Hat Tigers 4-3 and won their best-of-seven quarter-final series in four straight games.

Centennials, who finished 17 points behind the Central Division-winning Tigers in league play, now await the winner of the Saskatoon Blades-Lethbridge Broncos series for a best-of-five playoff.

Broncos evened their best-of-seven series Monday with a 4-2 win over the Blades in Lethbridge.

And Portland Winter Hawks edged the visiting Kamloops Chiefs 5-4 Monday to take a 2-1 edge in their Western Division semi-final.

Cougars and Bruins resume their semi-final on Wednesday at Memorial Arena with New Westminster holding a 3-0 edge. Bruins scored a 6-4 win on Sunday at Queen's Park Arena in a game marked by a third-period brawl.

Twelve players — seven Bruins and five Cougars — were banished with game misconducts after the brawl, which started when longtime foes Archie Henderson of the Cougars and Barry Beck of New Westminster started scrapping.

Officials had separated the king-sized combatants but Brent Gogol of the Cougars got into the act and New Westminster coach Ernie McLean cleared his bench.

It was the first appearance for Beck since the big defenceman was sidelined with viral pneumonia early last month.

Curt Fraser and Paul Enquist each scored twice for the Cougars, who led 2-1 after the first period but gave up four straight goals in the middle 20 minutes.

Game time on Wednesday is 8 p.m.

In Winnipeg, the teams needed only four minutes and eight seconds before squaring off in a wild brawl.

Brandon, the runaway points champion in league play, lost eight players, including star goalkeeper Glen Hanlon, while the Monarchs lost four.

Brandon was reduced to nine forwards and one defenceman and couldn't keep up the pace in the third period. Monarchs scored the last three goals for a 5-3 win in the opening game of their best-of-nine series.

The Wheat Kings drew 143 of 245 penalty minutes assessed.

★ ★ ★

SERIES "A"

	W	L	F	A	Pts
New Westminster	3	0	19	8	6
VICTORIA	0	3	8	19	0

SERIES "B"

	W	L	F	A	Pts
Portland	2	1	11	10	4
Kamloops	1	2	10	11	2

SERIES "C"

	W	L	F	A	Pts
Calgary	4	0	21	13	8
Medicine Hat	0	4	13	21	0

SERIES "D"

	W	L	F	A	Pts
Saskatoon	2	2	12	9	4
Lethbridge	2	2	9	12	4

SERIES "E"

	W	L	F	A	Pts
Winnipeg	1	0	5	3	2
Brandon	0	1	3	5	0

★ ★ ★

BRANDON (3) — Dick Kerr, Randy Markewich, Brian Propp. WINNIPEG (5) — Mike DeMare 2, Eugene O'Sullivan 2, Kelly Durnin. Attendance: 2781.

SASKATOON (2) — Bruce McGregor, Dell Chapman. LETHBRIDGE (4) — Rod Guimont, Mike Fynn, Darryl Sutter, Mike Schneider. Attendance: 3401.

KAMLOOPS (4) — Reg Kerr, Mike Boychuk, Jamie Gallimore, Dwayne Lowdermilk. PORTLAND (5) — Dave Hateway 2, Paul Mulvey, Perry Turnbull, Brent Peterson. Attendance: 3504.

MEDICINE HAT (3) — Tom Bast, Jim Nill, Brian Hill. CALGARY (4) — Glen Wylie, Roy Sommer, Gary Rissling, Kevin McCloskey. Attendance: 1984.

SUNDAY

VICTORIA 4, NEW WEST. 6

First Period
1. New Westminster, Smyl (Kelly, Betty) 7:49.
2. Victoria, Enquist (1) (Fraser, Robertson) 10:39.
3. Victoria, Fraser, (3) (Enquist, Aobertson) 14:25.
Penalty —Zaharko (NW) 9:20.

Second Period
4. New Westminster, Betty (Smyl, Kelly) 0:35.
5. New Westminster, Kirkham (Young, Beck) 6:26.
6. New Westminster, Maxwell (Andres, Zaharko) 14:35.
7. New Westminster, Betty (Smyl, Kelly) 16:40.
Penalties — Enquist (V) 4:00, Betty (NW) 9:52, Heck (V) 12:11, Cochrane (V) 16:56, Zaharko (NW) (double minor) 17:58.

Third Period
8. Victoria, Fraser (4) (Enquist, Heck) 6:38.
9. Victoria, Enquist (2) (Jobson, Gloeckner) 11:41.
10. New Westminster, Maxwell (Lofthouse) 14:31.
Penalties — Smyl (NW) 0:58, Beck (NW) and Gogol (V) (majors) 4:48, Beck (NW) and Henderson (V) (majors and game misconducts); Smyl (NW) (triple majors); Hobbins (NW) and Gogol (V) (double minors, majors and game misconducts); Kirkham (NW) and Anderson (V) (majors and game misconducts); Young (NW), Derkson (NW), Creasy (NW), Enquist (V) and Robinson (V) (game misconducts); Bannerman (V) and Peterson (NW) (minors), Trafford (V) (triple major and game misconduct) 13:23, Rudnyk (NW) (major) and Cochrane (V) (minor and major) 16:01.

Shots on goal:
Victoria 8 6 13—27
New Westminster 13 12 6—31
Goal — Bannerman, Victoria; Peterson, New Westminster.
Attendance: 3,049.

MEDICINE HAT (6) — Dave Snopek 3, Jim Nill, Ron Areshenkoff, Brian Hill; CALGARY (7) — Craig Topolnisky 2, Gary Rissling 2, Grant Morin 2, Kevin Willison. Attendance: 3,349.

SASKATOON (1) — Del Chapman; LETHBRIDGE (3) — Steve Tambellini 2, Mike Fynn. Attendance: 3,415.

Ottawa group eyes hockey franchise

A group of Ottawa sportsmen and businessmen wanting a professional hockey team hope that Bill McFarland, World Hockey Association president, will have some good news for them next week.

The 500-member Ottawa Professional Hockey Club is hoping to entice an existing WHA franchise into the 9000-seat Civic Centre. Calgary Cowboys and Phoenix Roadrunners appear to be the best bets so far.

McFarland will be in town for the group's annual dinner and officials are hoping he'll be bringing encouragement.

Club president Lou Renaud said in an interview Monday that by getting into the WHA now, the city might end up in the National Hockey League through a merger of the two leagues.

Renaud said that his group would want to have at least 51-per-cent ownership of any hockey team that it would support locally.

He said the league wants $250,000 immediately and a $750,000 line of credit for a new franchise. Buying an existing one would be cheaper, Renaud said. This time the club has money available.

In Monday's only action, Edmonton Oilers moved closer to clinching a playoff spot in the Western Division after scoring a 6-2 win over the visiting Winnipeg Jets.

The victory moved Edmonton two points up on Calgary Cowboys in the race for fourth place. Calgary has two games remaining and Edmonton one but the Oilers need only a victory against Birmingham Bulls on Wednesday to clinch the last spot no matter what Calgary does against Birmingham tonight and Winnipeg on Thursday.

EAST DIVISION

	P	W	L	T	F	A	Pts.
Quebec	79	46	31	2	344	291	94
Cincinnati	80	39	37	4	352	301	82
Indianapolis	80	36	36	8	273	298	80
N. England	80	35	39	6	273	283	76
Birmingham	79	31	45	3	281	299	65
x-Minn.	42	19	18	5	136	129	43

WEST DIVISION

	P	W	L	T	F	A	Pts.
Houston	78	48	24	6	312	237	102
Winnipeg	79	45	32	2	360	287	92
San Diego	79	40	35	4	280	275	84
Edmonton	80	33	43	4	239	300	70
Calgary	79	31	42	6	244	286	68
Phoenix	79	27	48	4	274	380	58

x—Folded.

Next gamaes: Tonight — Birmingham at Calgary; New England at Quebec; San Diego at Houston.

WINNIPEG (2) — Bobby Hull (20th), Dave Dunn (3rd). EDMONTON (6) — Randy Rota (8th and 9th), Brett Callighen (14th), Bill Flett (31st), Glen Sather (18th), Claude St. Sauveur (5th). Attendance: 10,914.

SUNDAY

CALGARY (4) — Ron Chipperfield (25th), Bytch Deadmarsh (21st), Warren Miller (23rd), Dave Kryskow (16th); WINNIPEG (6) — Anders Hedberg (68th, 69th), Bobby Hull (19th), Willy Lindstrom (43rd), Barry Long (8th), Mike Ford (8th). Attendance: 9,589.

INDIANAPOLIS (7) — Rosaire Palement (21st, 22nd, 23rd), Renald Leclerc (25th), Bob Sicinski (11th), Michel Parizeau (18th), Brian McDonald (15th); HOUSTON (3) — Terry Ruskowski (23rd), Larry Lund (29th), Cam Connor (34th). Attendance: 7,913.

QUEBEC (0) SAN DIEGO (7) — Joe Noris (33rd, 34th), Rick Sentes (20th), Wayne Rivers (18th), Norm Ferguson (39th), Kevin Devine (29th), Brad Rhiness (9th). Attendance 6,194.

City tackle tops voting

Todd Peterson of Victoria, a 17-year-old tackle with Victoria Dolphins of the Junior Big Four Football League, was named best defensive lineman at the conclusion of the B.C. Lions spring training camp for juniors which concluded on Sunday in Vancouver.

Peterson, who stands six-foot-two and weighs 185 pounds, was one of 13 Vancouver Island players attending the week-long camp.

Exhibition baseball

Big bats boom

Dwight Evans, Jerry Martin, Wayne Gross and Willie Crawford laid on the lumber Monday as the exhibition baseball season headed into its final stages.

Evans cracked a three-run homer to cap a six-run ninth inning as Boston Red Sox whipped Montreal Expos 8-2.

Martin slammed a grand slam homer and Steve Carlton tuned up for his opening day start by hurling five scoreless innings as Philadelphia Phillies downed Chicago White Sox 5-1.

Gross and Manny Sanguillen homered and Mike Torrez pitched five scoreless innings as Oakland A's beat San Diego Padres 2-0. It was Gross' sixth spring homer.

Crawford stretched his hot streak to eight hits in his last 10 at-bats with a homer and two singles, good for five runs batted in as Houston Astros mauled Texas Rangers 16-6.

Toronto Blue Jays nicked relief ace Al Hrabosky for the tying run in the eighth inning and the winner in the ninth on Dave McKay's double and nipped St. Louis Cardinals 2-1.

Monday
Toronto 2, St. Louis 1.
Oakland 2, San Diego 0.
Minnesota 7, Milwaukee 1.
Detroit 4, Cincinnati 2.
New York (A) 4, New York (N) 3.
Pittsburgh 12, Kansas City 9.
Houston 16, Texas 6.
Minnesota 7, Milwaukee 4.
Chicago (N) 8, Cleveland 7.
Boston 8, Montreal 2.

SUNDAY
St. Louis 2 Pittsburgh SS 0
Pittsburgh SS 3 Toronto 2
Kansas City 7 Baltimore 3
Minnesota 12 Atlanta 8
Montreal 1 NY Mets 0
Chicago White Sox 4 Boston 3
Cincinnati 7 Philadelphia 6
Texas (A) 11 Houston 7
Detroit 5 NY Yankees 0
Chicago Cubs 3 San Francisco 0
Oakland SS 9 Milwaukee 7
San Diego 6 Oakland SS 5
Seattle 8 Cleveland 3

The Original Knight SOLUNAR TABLES When To Fish Or Hunt

According to the Solunar Tables calculated for this area, the best times for hunting and fishing for the next 48 hours will be as follows (Times shown are Pacific Standard times):

	A.M.		P.M.	
	Minor	Major	Minor	Major
TODAY	5:15	—	5:45	12:05
TOMORROW	6:15	12:40	6:50	1:10

Major periods, lasting 1½ to 2 hours are shown in bold.
Minor periods, shorter duration, light type.

Pre-game outbreak cuts series short

WINNIPEG (CP) — Bill Addison, commissioner of the Manitoba Junior Hockey League, has awarded the league championship to Dauphin Kings.

The finals series between Dauphin and Kildonan North Stars was suspended indefinitely Sunday night when a brawl broke out during the warmup period.

Addison said he awarded the title to the Kings because they had a 2-1 edge in the first three games of what was intended to be a best-of-seven series.

Addison made the decision on his own in an apparent reversal of his earlier statement that the matter would go before the league and the Manitoba Amateur Hockey Association.

The decision means Dauphin will represent Manitoba in a series with this year's title-holder in the Saskatchewan Junior Hockey League.

Two Dauphin players were injured in Sunday night's melee. Lyle Stokotelny suffered a severe cut on his forehead, and Harvey Takvam spent the night in a Winnipeg hospital after being knocked unconscious.

Police were called to the arena and the game was eventually called off.

Two members of the Kildonan team were ordered to appear in court April 12, but no specific charges had been laid by Monday afternoon.

Clippers lose again

RICHMOND — Richmond Sockeyes are one win away from representing this province in the Centennial Cup hockey playoffs.

Sockeyes, the Pacific Coast Junior Hockey League champions, posted a 5-1 win over Nanaimo Clippers, the B.C. Junior Hockey League champions, Monday night to take a 2-0 lead in the best-of-five series which continues Wednesday in Nanaimo.

The PCJHL squad won 4-2 in overtime in the series opener on Sunday, Greg Baydala, Eric Wolf, Barry Jeboult, Lorne Mackie and Daryl Goodwin scored for the Sockeyes and Mike Shields had the Nanaimo goal.

The third period was halted for about eight minutes when fans began throwing refuse at the Clippers, who retaliated by swinging their sticks. No one was injured and order was restored by RCMP.

Chris Rathy and Mickey Willgress scored for Nanaimo on Sunday.

Wanderers continue tour

Oak Bay Wanderers of the Vancouver Island Rugby Union have one win and two losses and two games to play on a five-game tour of Britain which ends this weekend.

Wanderers were defeated 16-3 by Blackheath and 4-0 by Henley in matches in the London area but came on to post a 19-15 decision over Llantwit Major of Cardiff.

Wanderers meet Cardiff Taibech on Wednesday and Bedford on Saturday before returning home.

West Ham gains big point

LONDON (CP) — West Ham United gained a valuable point in their struggle to avoid relegation from the English League's First Division soccer league by playing to a 1-1 draw away with Queen's Park Rangers Monday night.

West Ham is still at the bottom of the division standings on goal difference, but the draw drew them level with Sunderland and Bristol City, all with 23 points.

Bryan Robson got West Ham's point with a 63rd minute equalizer five minutes after Rangers had taken the lead through Peter Eastoe.

COUGAR Hockey
WCHL PLAYOFFS
MEMORIAL ARENA
VICTORIA vs. NEW WESTMINSTER
Wed., Apr. 6, 8:00 p.m.
Adults $3.50. Youths and Senior Citizens $2.25. Children Under 12, $1.50
Tickets: Arena and Hillside
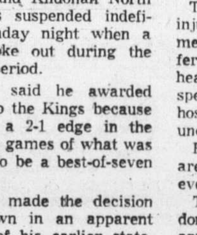
GARY LUPUL
4-4

Sport digest

Pearson award to Lafleur again

TORONTO (CP) — Guy Lafleur, the outstanding Montreal Canadiens right winger, has been named winner of the Lester B. Pearson award for the second straight year.

The award is given annually to the player judged to have contributed most to hockey during the season, and the voting is done by members of the National Hockey League Players' Association.

"He's a hockey player's hockey player," said Alan Eagleson, NHLPA executive director, in announcing the award winner Monday. "He's the guy the players think deserve it."

Lafleur won the NHL scoring title for the second year in a row, scoring 56 goals and collecting 136 points and the Art Ross Trophy which goes to the league scoring champion.

Lafleur also set records for most points by a winger, most assists by a winger — 80 — and longest consecutive games scoring streak in which he picked up at least one point — 28.

He was named on 138 ballots in voting done by the NHLPA members. Runner-up was Marcel Dionne of Los Angeles Kings with 111 votes. Toronto Maple Leaf defenceman Borje Salming was third with 43 votes with Montreal defenceman Larry Robinson finishing fourth with 35.

Lafleur was also named winner of the Molson Cup, for the third time, Monday. The Cup is awarded to the player earning most three-star selections at Canadien games. Jacques Lemaire was runner-up.

Waltrip wins on ruling

DARLINGTON, S.C. (AP) — Darrell Waltrip captured his first Grand National auto race Sunday when the $156,185 Rebel 500 ended in controversy with the yellow caution flag out for the final six laps.

Pole-sitter David Pearson, the defending champion, was leading on the 361st lap of the race with Bobby Allison, Richard Petty and Waltrip each within a second of each other when Dick Brooks' right front tire blew on the fourth turn.

Brooks' Ford slammed against the wall and J. D. McDuffie's Chevrolet went spinning on the turn as the four leaders came through.

All four leaders manoeuvred their way through the wreck, but Waltrip, fourth at the time, managed to come out on top before the caution flag was dropped, officials ruled.

Waltrip, 30, had finished second four times in Grand National races but had never won. He averaged 128.817 miles an hour over the 1.366-mile, 367-lap oval.

Donnie Allison was awarded second place, Petty was third and Pearson fourth. Benny Parsons, who was another lap back, finished fifth.

Andretti snatches victory

LONG BEACH, Calif. (AP) — Mario Andretti, with a courageous late braking manoeuvre, took the lead from Jody Scheckter only three laps from the finish and scored a dramatic victory in Sunday's U.S. Grand Prix West.

Andretti, in becoming the first U.S. driver to win one of his country's two Grand Prix races, edged pole position starter Niki Lauda by scant feet after a close race the entire distance between the top three finishers.

Scheckter faded to finish three seconds behind Lauda. Officially, Lauda was .773 seconds behind Andretti, who averaged a record 86.89 miles an hour around the 2.02-mile course through the streets of downtown Long Beach.

Chris extends clay string

CHRIS EVERT scored a methodical 6-0, 6-1 win over **Billie Jean King,** who didn't expect to reach the final of her return to the tennis wars after a five month absence following major knee surgery, in the finals of a women's pro tennis tournament at Hilton Head Island, S.C. It was Miss Evert's 106th win in a row on clay courts . . . **Bjorn Borg** of Sweden survived a sluggish start and wore down **Guillermo Vilas** of Argentina, 6-4, 1-6, 6-2, 6-0 in the finals of the Nice (France) Grand Prix . . . **Geoff Hunt** of Australia, the world champion, won the British Open squash championship Monday with a 9-4, 9-4, 8-10, 9-4 win over countryman **Cam Nancarrow** . . .

Additional sport
P. 14, 15 and 16

Team Canada young and well conditioned

Off to Europe today

TORONTO (CP) — The first leg of Canada's return to the world hockey championship begins tonight as 23 players, most of them lacking international experience, leave for Europe and an eight-game exhibition warmup.

Then after a couple of days rest, the team will play in the championship for the first time in seven years.

The last time Canada took part in a world championship was in 1969. Later that year, Canada received permission from the International Ice Hockey Federation to play nine pros in the 1970 tournament scheduled for Montreal and Winnipeg. However, the IIHF, then ru by Bunny Ahearne, the flamboyant Irishman, changed its mind and said the pros couldn't play.

Canada's reaction was: No pros, no Canada—and it pulled out of international hockey, with the world championship in 1970 going to Stockholm.

In 1972 and 1974, Canadian pros played the U.S.S.R. And last year, the Canada Cup was held in Canada with the U.S.S.R., Czechoslovakia, Sweden, Finland, Canada and the United States taking part.

In order for the Canada Cup tournament to be held, Canada had to agree to send a team to this year's championship in Vienna and also to post a $100,000 bond to guarantee the team's appearance.

Also in Vienna will be teams from the U.S.S.R., Czechoslovakia, Sweden, West Germany, Finland, the U.S. and Romania.

Ironically, Canada is not expected to do well.

One reason is that Team Canada can use only players from teams eliminated from the National Hockey League playoffs although others will be added when NHL clubs are knocked out in the first round.

Centre Phil Esposito of New York Rangers could be a big plus for Canada. The 35-year-old, who will act as captain and assistant to coach Johnny Wilson of Colorado Rockies, played a major role in Canada's 1972 series with the Soviet Union. He also played in last fall's Canada Cup tournament.

Bill Watters, the team's assistant general manager, said:

"Rest assured, this team will be competitive. The team will be comprised of the best-conditioned professional athletes Canada ever has sent to Europe."

Alan Eagleson, chairman of Team Canada, doesn't expect the club to finish higher than fourth.

"Anything above that will be a bonus," said Eagleson who has conceded the top three positions to the Soviet Union, Czechoslovakia and Sweden.

Last January, Derek Holmes, the club's general manager, said he was aware that the Canadian public had generally low expectations of the teams prospects.

"I won't be surprised but the Canadian hockey public will be," said Holmes, 37, a native of Ottawa and former coach of the Swiss and Finnish national squads.

"I think there are a lot of awfully good hockey players who never got a chance to play on a Team Canada. There are a number of hockey players who might come as a surprise."

The tournament, for Group A teams, will be divided into two segments, the first being a seven-game round-robin competition involving all the clubs.

The top four clubs will then be separated from the bottom four, at which time a three-game round robin will be played in both sections. Total points combining all 10 games will count in the final standings.

Canada opens against the U.S. on April 21, then meets Sweden the following day. On April 24, the Canadians play the Soviet Union, then meet Czechoslovakia on April 26, then take on Finalnd on April 27 and West Germany on April 29. Canada winds up its schedule in the first round-robin tournament against Romania, winner of the Group B title in 1976, on May 1.

The first exhibition game is scheduled for Goteborg on Thursday against the Swedish nationals. The Canadians meet the Swedes the following day to complete the two-game series, then play the Finnish nationals April 10-11, the West German nationals April 13-14, and the Czech nationals April 16 and 18.

It's an 18-game schedule in 32 days.

Here's the early roster:

Goaltenders: John Davidson, Rangers; Gilles Meloche, Cleveland Barons; Jim Rutherford, Detroit Red Wings.

Defencemen: Greg Smith, Rick Hampton, Cleveland; Dave Maloney, Carol Vadnais, Ron Greschner, Rangers; Dallas Smith, Boston Bruins; Dennis Kearns, Vancouver Canucks.

Forwards: Guy Charron, Washington Capitals; Walt McKechnie, Detroit; Wilf Paiement, Colorado; Dennis Maruk, Al MacAdam, Wayne Merrick, Bob Murdoch, Ralph Klassen, Cleveland, Rod Gilbert, Phil Esposito, Rangers; Ron Ellis, formerly Toronto Maple Leafs; Don Lever, Dennis Ververgaert, Vancouver.

The average age is 26.4.

Greschner was picked Monday to replace Bob Stewart of the Barons. Stewart injured his ankle during the final weekend of the NHL regular-season schedule.

An additional six to 10 players will join the team in Europe for games against the West Germans and Czechs. These players will likely be chosen from teams eliminated in the first round of the NHL playoffs.

Goalkeeper John Garrett of Birmingham Bulls may replace Davidson, whose knee injury hasn't responded as expected to treatment. Right-winger Mark Napier, also with the Bulls, is another possibility.

Young Swedes top Ursel

KARLSTAD, Sweden (CP) — Ragnar Kamp's young rink from Sweden defeated Jim Ursel's Montreal crew 8-5 Sunday night to win the world curling championship before a sellout crowd of 3500 at the Farjestads area.

Sweden trailed 4-5 heading into the 10th end after Ursel drew against two for a single in the ninth, and Kamp won it with a four-ender when the Canadian skip drew short with his last rock. Kamp didn't need his final stone.

Sweden dumped defending champion Bruce Roberts of Hibbing, Minn., and the U.S. 5-0 in one semi-final Saturday night while Canada downed Scotland's Ken Horton 8-5.

Kamp is a 23-year-old forestry student in Stockholm and the other three members of his crew also are students. They are Hakan Rudstrom, 20, playing third, his brother Bjorn, 22, at second, and 22 year-old Christer Martensson at lead.

The Kamp rink is the youngest ever to win the world championship and only the second Swedish rink to capture the title. Kjell Oscarious beat Regina's Harvey Mazinke in Regina in 1973 in the only other Sweden-Canada final.

The Ursel rink of third Art Lobel, second Don Aitken and lead Brian Ross was trying for Canada's first world crown since Winnipeg's Orest Meleschuk won at Garmisch-Parten-kirchen, West Germany, in 1972.

Lobel missed his two shots in the fateful 10th after Canada had lain three. The Swedes took out one stone and rolled behind a corner guard before Lobel took out a Canadian stone with his first rock. After Hakan Rudstrom split the house with another Swedish rock on the edge of the 12-foot, Lobel wrecked on the guard but left himself protecting a Swedish stone.

Rudstrom drew to get a bite of the 12-foot ring to leave Sweden counting three.

Ursel drew into the four-foot, partially guarded, but Kamp erased that one and rolled off to the rear edge of the four-foot. Then Ursel came up short with his last stone trying to draw behind cover.

"In this competition we're lucky enough to be the best," said Kamp, who has spent several days saying the Canadians were the best rink here and criticizing what he called a North American penchant for predicting success. He maintained his modest attitude even in victory.

Ursel won the toss and blanked the first end, but Sweden stole one in the second when the Canadian skip missed a double-raise takeout. It was a portent of things to come, as Ursel shot at just 53 per cent for the game against 71 for Kamp.

Sweden led 3-1 when Ursel broke through for a three-ender in the sixth when Kamp missed for the first time in the game.

Sweden tied it in the next end, when Kamp tried to take out a Canadian stone and roll away for a blank end but stuck.

Ursel blanked the eighth, failing in a try to score two with a raise and roll, and Sweden had last rock for the finish when Ursel drew for one in the ninth.

"We had the choice of being one down with the hammer or one up without it, and we chose to be one up," Ursel said. "So he had it and won it coming home. That's all there was to it."

Lobel, who shot 69 per cent, was upset with himself, particularly in the 10th. "I screwed up a few shots," he said before disappearing.

Sweden went through nine round-robin games with only one loss, an unexpected 8-6 setback in the second round to France, which ended up with a 2-7 record.

Attendance for the competition totalled 18,400 for 11 programs, an average of fewer than 1700. The championship will be held in Winnipeg in 1978.

COLD SORES?
Anbesol. Cools, soothes, helps prevent infection and promotes rapid healing.

SUBARU
SEE IT!
TAKE A TEST DRIVE
Brian Holley MOTORS LTD. AT SUBARU
3319 DOUGLAS BETWEEN MAYFAIR
and TOWN & COUNTRY (D.L. D00903A)
4-5

LADIES! TRANSMISSION TROUBLES??? BRING IT IN FOR A ROAD TEST AND HONEST OPINION.
DROP BY OR GIVE US A CALL.
"We're the specialist"
Mister transmission
all canadian
Over 100 Locations in Canada and the U.S.
Open Daily—8 a.m.-6 p.m. Saturdays 'til Noon
2417 DOUGLAS Next to Midas Muffler 388-4522
FREE COURTESY CAR FREE TOWING
MAJOR JOBS ONLY
4—4

CAR WASH Imperial centre CAR CLINIC
SPRING SERVICE CHECK-IN
BRAKE RELINE 29.95
This special is for first quality Brake Reline on all 4 Wheels.
All brakes checked, adjustments, and inspections are included.
30 DAYS OR 4000 MILES ESSO Service Guarantee WHEREVER YOU SEE THIS
ESSO CAR CLINIC 20.95
WHEEL ALIGNMENT 8.88
COMPLIMENTARY STEAK KNIFE WITH WASH AND HOT WAX
Esso Imperial Centre 1700 HILLSIDE AT SHELBOURNE 592-2455 Esso

SUBARU
COMES TO CANADA
$4,370.*
FULLY AUTOMATIC 3-SPEED
INTRODUCING THE SUBARU DL 4-DOOR SEDAN
Front wheel drive. Fully automatic 3 speed. Fantastic mileage because the unique Subaru SEEC-T economical, 1600 CC engine, is virtually pollution free. It runs on regular gas but needs no pollution pump or costly catalytic converter. AM push button radio. Tinted glass all around. Custom Centre Console. Power assist front disc brakes. Steel belted radial tires. Find out for yourself. Take a test drive today. At your friendly Subaru Dealer.
Inexpensive and built to stay that way
12 months, unlimited distance FULL WARRANTY

2-DOOR SEDAN $3,465*
GF HARDTOP $4,460*
DL STATION WAGON $4,575*
4-WHEEL DRIVE WAGON $5,430*
*Based on manufacturer's suggested list price. Does not include freight, taxes, licence and dealer preparation charges.
Brian Holley Motors Ltd. 3319 Douglas Street, Victoria
Phone: 384-1161. Dealer licence number D-00903A
4-5

Cheshire side posts second B.C. victory

Cheshire County of England scored its second straight win on a six-game tour of B.C. by posting a 12-9 decision over James Bay Selects Sunday in an under-19 rugby match at Macdonald Park.

Clive Kershaw, who accounted for all the Cheshire points in a 9-4 win over the Junior Crimson Tide squad on Thursday night, booted two penalty goals. Steve Bennett had a drop goal and Gerry Williams added a penalty goal for the visitors, 6-0 leaders at the half.

Murray Allen kicked a penalty goal and added the conversion to a Mike Reid — try for the James Bay team.

The Cheshire team moves to the Vancouver area for four games in the next few days.

In Vancouver Island Rugby Union play on the weekend, Nanaimo trimmed Velox "A" 22-3 in the final second-division game and Vampires nipped Velox 14-12 in a third-division clash.

In exhibition games: Ebb Tide stopped Castaways III 6-0: HMNZS Otago II topped Agrarians II 29-3 and HMNZS Otago III posted a 7-6 win over Powell River.

SECOND DIVISION

Final Standings

Series "A"

	P	W	L	T	F	A	Pts
James Bay	13	13	0	0	527	56	26
Nanaimo	13	8	5	0	267	130	16
Castaways	13	7	5	1	164	261	15
Velox "A"	13	2	11	0	57	290	4
Norsemen	13	2	11	0	92	298	4

Series "B"

	P	W	L	T	F	A	Pts
Oak Bay	13	12	1	0	292	62	24
Royal Roads	13	8	4	1	141	164	17
Cowichan	13	7	6	0	182	141	14
Agrarians	13	4	9	0	116	256	8
Velox "B"	13	1	12	0	67	248	2

SUNDAY

EBB TIDE (6) — Ross Irving, try; George Wilson, conversion. CASTAWAYS (0).

HMNZS OTAGO II (29) — David Paki, three tries; Tui Newton, try; John Harrison, try; Chris Cookson, three penalty goals. AGRARIANS II (3) — Brian Clark, penalty goal.

HMNZS OTAGO III (7) — Ken Connell, try; Mike Johns, penalty goal. POWELL RIVER (6) — Jim Fhalkowski, try; Bob Flewelling, conversion.

Baseball stands collapse

TULSA, Okla. (AP) — Authorities began a detailed inspection Monday of the stands at Tulsa Drillers' baseball park which collapsed Sunday during an exhibition game between Houston Astros and Texas Rangers.

Eighteen persons were injured, but only three seriously enough to require admission to hospital. The three were reported in good condition Monday.

The collapse of a walkway in the 43-year-old stadium occured when a number of persons in the open-air bleacher seats ran toward the covered portion of the stands when it began to rain. The injured persons were ones who fell about 20 feet to gravel-covered stands.

Greensboro Open winner eyes Masters' challenge

GREENSBORO, N.C. (UPI) — Danny Edwards, winner of the Greater Greensboro Open, heads to the Augusta National Golf Club this week convinced he can continue his fine play against golfing's elite in the prestigious Masters which begins Thursday.

"I think I can go to the Masters and play well," said the slender 25-year-old Edwards after winning the $235,000 Greater Greensboro Open Sunday — his first win in three years on the tour.

"I feel I've achieved a consistent game through the years. I have a foundation from which I feel I can rival the great records in golf."

Edwards became the fifth first-time winner on the tour this year after 13 tournaments. He joins two-time winner Bruce Lietzke (Tucson and Hawaii), Tom Purtzer (Los Angeles), Andy Bean (Doral) and Graham March (Heritage Classic).

All but Marsh, who has been a leading pro on the world tour for several years, are in their 20s.

Edward's win by four strokes (68-68-68—72) over George Burns and Larry Nelson came over a field that included defending Masters Champ Ray Floyd, defending GGO champ Al Geiberger, and veterans Hale Irwin, Lee Elder, Gary Player and Miller Barber.

Veterans Tom Weiskopf and Johnny Miller failed to make the cut.

While the younger players are leading the charge on the tour this year, Irwin, who was in contention until the final round, doesn't think it will continue.

"They've sure had their share of wins this year," said the former U.S. Open winner, "but I don't think they're going to dominate. The rest of the year will prove that there is still some life in the old bones."

Irwin was in solid contention going into the final round but finished in a group of six-way ties along with Al Geiberger. He needs a win in the Masters to qualify for the Tournament of Champions April 14 in Carlsbad, Calif.

Edwards was among the leaders all the way through the tournament. The week before at the Heritage, he fired a 67 and a 68 before soaring to a 77 in the third round to finish 16th.

In 1976, he won $25,859 for 85th place. This year he has made the cut in 10 of 12 starts and has won $26,062. Next to the GGO, his best finishes have been a tie for eighth at Tuscon, and a tie for 14th at Los Angeles.

George Burns, who three times has been a leading contender in tournament play but has failed to win, mounted the only serious challenge to Edwards in the final round.

The 375-yard, seventh hole at Forest Oaks will be one Burns will probably remember for a long time.

After four holes of play in Sunday's round, he was trailing Edwards by only two strokes, firing two birdies in four holes.

But at the seventh, the second-year pro fired a quadruple bogey.

He hit his first shot into the rough. His next shot went out of bounds. Then he flew his penalty shot over the gallery and took four more to get to the cup.

A string of four birdies almost brought him back.

D. Edwards	$47,000	68-68-68-72—276
L. Nelson	$21,737	70-66-72-72—280
G. Burns	$21,737	68-72-68-72—280
G. Jones	$11,045	72-70-70-69—281
G. Morgan	$9,635	71-70-71-70—282
H. Twitty	$7,990	74-73-69-67—283
R. Massengale	$7,990	71-67-74-71—283
J. Colbert	$5,660	74-73-70-67—284
E. Dougherty	$5,660	75-69-71-69—284
G. Cadle	$5,660	74-69-71-70—284
A. North	$5,660	72-69-72-71—284
A. Geiberger	$5,660	71-72-70-71—284
H. Irwin	$5,660	70-66-73-75—284
J. McGee	$3,525	73-73-70-69—285
L. Elder	$3,525	74-72-70-69—285
F. Zoeller	$3,525	72-74-69-70—285
P. Jacobsen	$3,525	72-70-72-71—285
M. Barber	$3,525	72-71-71-71—285
M. McCullough	$3,525	72-74-73-66—285
G. Player	$3,525	71-74-72-68—285

Double for Spriggs

YOUBOU — Martin Spriggs of Victoria Motorcycle Club was a double winner Sunday in the annual Cowichan Creek trials.

Spriggs edged Bob Todosychuk of North Vancouver, second-ranked rider in Canada, by one clean ride for an upset victory in the expert class. Martin Gray of Sechelt was third.

In a special section event, Spriggs earned top honors while clubmate Gary Nordstrom was second and Bill McFarland of Sooke third.

Kevin Faddegon of Victoria won the novice class and Greg Lohrmann of Victoria topped Rob Steel of Sooke in the schoolboy class.

In a two-team competition for the Valvoline trophy, the Canadian Pacific Trials Association team of Todosychuk, Gray and Bill Sparks retained the honors by beating out the VMC team of Spriggs, Nordstrom and Roger Boothroyd.

Mitchell signs

MESA, Ariz. (AP) — Pitcher Paul Mitchell has signed a three-year contract with Oakland A's. Mitchell had a 9-7 record in the 1976 baseball season.

Firestone

Rally service days

Brake Service

FRONT DISC RELINE
20,000 Mile
Firestone
prorated warranty
• Install new disc pads • Repack front outer wheel bearings • Inspect front rotors • Inspect front calipers • Inspect front grease seals • Inspect master cylinder • Inspect brake hardware • Inspect brake hoses
Add $20.00 if Discs need resurfacing (30,000 mile prorated warranty).
$34.95

4 WHEEL DRUM RELINE
20,000 MILE
Firestone
prorated warranty
• Install new linings • Repack front outer wheel bearings • Inspect wheel cylinders • Inspect master cylinder • Inspect front grease seals • Inspect brake hardware • Inspect brake hoses • Inspect brake drums
$42.95

DRUM/DISC RELINE
20,000 MILE
Firestone
prorated warranty
• Install new front disc pads • Install new rear linings • Repack front outer wheel bearings • Inspect drums and rotors • Inspect front calipers • Inspect rear wheel cylinders • Inspect master cylinder • Inspect front grease seals • Inspect brake hardware • Inspect brake hoses
ANY ADDITIONAL PARTS OR LABOUR WILL BE QUOTED BEFORE WORK IS STARTED.
$58.95

CALL FOR AN APPOINTMENT

Firestone Stores
USE OUR Firestone CREDIT PLAN OR...
CHARGEX master charge

2882 DOUGLAS ST.
AT GARBALLY AT BURNSIDE
385-1404
ALSO IN NANAIMO AND COURTENAY
4-4

VERY SPECIAL SPECIAL

On Sale Tues. to Thurs.

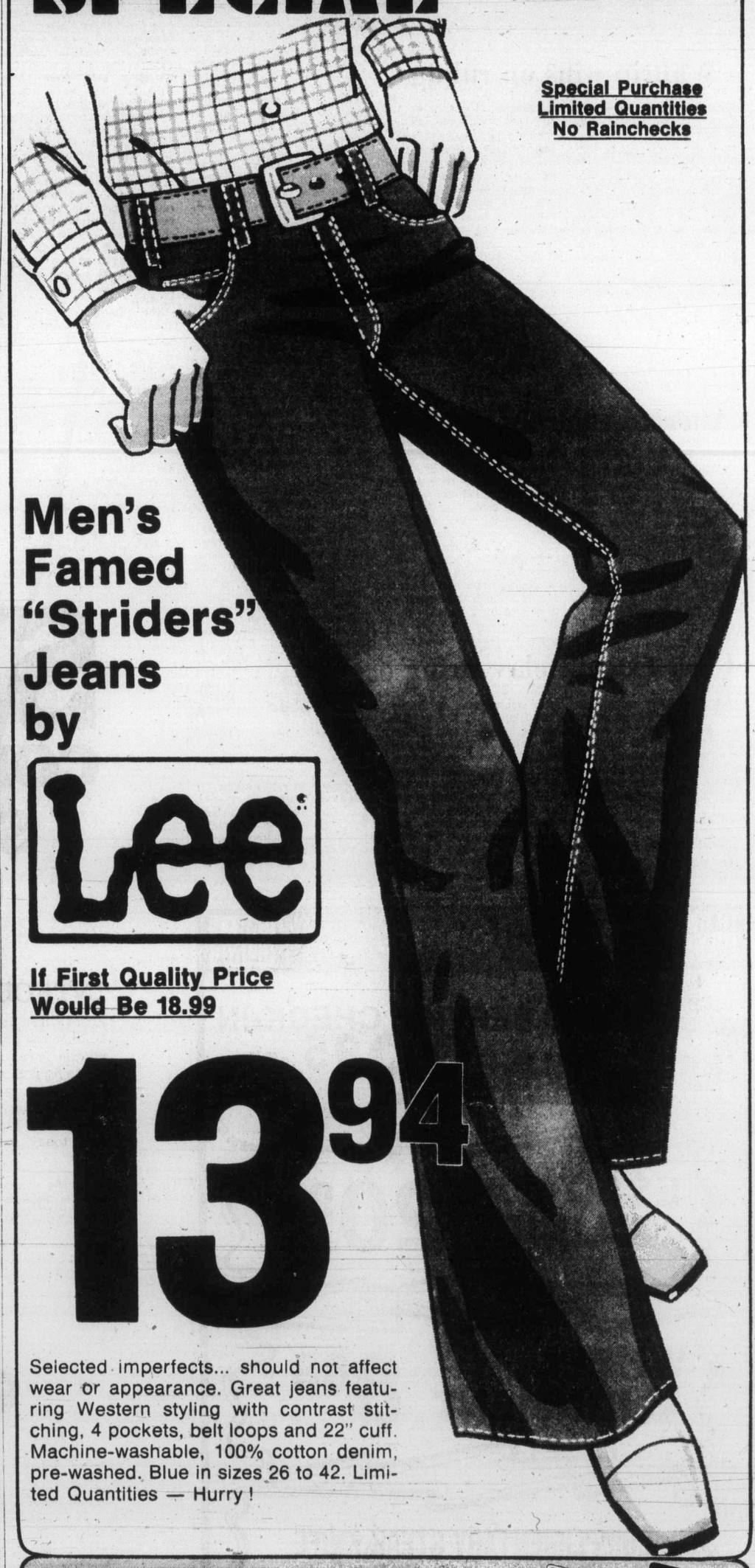

Special Purchase
Limited Quantities
No Rainchecks

Men's Famed "Striders" Jeans by Lee

If First Quality Price Would Be 18.99

13.94

Selected imperfects... should not affect wear or appearance. Great jeans featuring Western styling with contrast stitching, 4 pockets, belt loops and 22" cuff. Machine-washable, 100% cotton denim, pre-washed. Blue in sizes 26 to 42. Limited Quantities — Hurry!

Zellers
Hillside Shopping Centre
Mon.-Fri. 9:30-9:30
Sat. 9:30-6:00
4-4
CHARGEX master charge

Kathy captures 78th pro title

PALM SPRINGS, Calif. (AP) — Kathy Whitworth, winner of 77 tournaments in her 18 years of women's pro golf, finally won the richest women's event Sunday with a one-stroke victory in the $305,000 Dinah Shore Winners Circle.

Whitworth shot a one-under-par 71 over the final round at Mission Hills Country Club to finish at one-over-par 289 and win the $36,000 first prize.

JoAnne Carner and longshot Sally Little finished a stroke behind at 290, two over par for the event.

The 37-year-old Whitworth, the Ladies Professional Golf Association's top career money winner with more than $675,000 in earnings, began the final round at 218 and a stroke back of three co-leaders.

But Judy Rankin, Betty Burfeindt and Pat Bradley, who shared the lead after three rounds, all had problems in the final round.

Rankin, the Winners Circle defending champion, struggled to a final-day 76 and a 293 total. Bradley had a closing 76 to finish five over at 293, and Burfeindt finished with a 79 for a 296 finish.

Sandra Post, formerly of Oakville, Ont., won $2,240, finishing with a 79 for a 300 total. Jocelyn Bourassa of Shawniga, Que., had a 78 Sunday for a 322 total, taking home $525.

Schwantje tops qualifying test

Carl Schwantje was in fine form Sunday and earned medal honors in the 28th annual Vancouver Island Open golf tournament.

Schwantje toured Victoria Golf Club, his home course, in 30-39—69, one under par. He was the only golfer to break par and he was three strokes up on Royal Colwood professional Bob Hogarth and Nanaimo amateur Don Atkinson.

Former touring pro John Morgan and amateur Dave McCall, both playing out of Uplands, were another stroke back at 73.

Scores of 78 or better were needed to qualify for one of 32 championship berths. Only seven of the 12 who scored 78 were drawn in.

Another 32 qualified for the handicap division and net scores of 76 or better were needed to advance to match play in that division.

First round of match play will be held on Sunday at Cedar Hill and the draw and starting times will be published Wednesday.

Schwantje, the B.C. Amateur champion in 1970 when he was 18, started strongly with birdies on the first two holes. He was three under after nine but ran into troubles on the closing holes.

He took his first bogey on 14, carded a double bogey on 16 and finished with his second bogey on 18.

Among those failing to qualify for the championship were Brian Gandy, defending City Amateur champion, and former champions Eric Hibberson of Uplands and Lawrie Kerr of Colwood.

Kerr, who four-putted 18 to finish at 80, remained in contention for handicap honors but Gandy was one of four golfers at 76 who were drawn out.

In addition to Hogarth and Morgan, the other professionals qualifying were Bill Wakeham of Cowichan, a four-time champion; Don Billsborough of Uplands and Victoria assistants Doug Mahovlic and Mike Parker.

Atkinson, a six-handicapper, was the day's handicap medalist with a net 66.

CHAMPIONSHIP

Carl Schwantje (V)	30-39—69
Bob Hogarth (RC)	33-39—72
Don Atkinson (Nan)	33-39—72
Dave McCall (U)	35-38—73
John Morgan (U)	34-39—73
Phil Scott (GM)	35-39—74
Mike Gray (U)	35-39—74
Doug Mahovlic (V)	38-36—74
Gord Rands (U)	36-38—74
Bob Sionski (Cow)	35-39—74
Bill Wakeham (Cow)	35-39—74
Dave Donaldson (GV)	36-39—75
Don Billsborough (U)	37-38—75
Mike Parker (V)	36-39—75
Dave Anderson (V)	36-40—76
Steve Hambleton (RC)	35-41—76
Jeff Jones (RC)	37-39—76
Rick Kent (GM)	37-39—76
Grant Milliken (GV)	38-39—77
Jim Rutledge (CH)	36-41—77
Peter Moretti (RC)	36-41—77
Mike Foreman (GM)	36-41—77
Dave Howe (GV)	38-39—77
Keith Swetnam (GM)	36-41—77
Lanny Sawchuck (U)	36-41—77
Ray Saxon (CH)	36-41—77
Jim Cooke (CH)	37-41—78
Mike Fowles (V)	38-40—78
Rob Adamek (RC)	38-40—78
Ross Logan (QB)	38-40—78
Sandy Harper (Nan)	36-42—78
Russ Reynolds (U)	41-37—78

Non-Qualifiers

a-Mike Kolb (RC)	34-44—78
a-Lee Haskell (U)	35-43—78
a-Andy Baraniug (Cow)	35-43—78
a-Marty Richards (GM)	38-40—78
a-Bill Shvetz (U)	39-39—78
Tom Maftechuk (U)	38-41—79
Brian Gandy (RC)	38-41—79
Bruce Pelmore (RC)	39-40—79
John Russell (GM)	37-42—79
Kane Straith (V)	36-43—79
Brian Rands (U)	39-40—79
Graham McKay (GV)	35-44—79
Gord Pellow (U)	37-42—79
Larry Moore (Nan)	38-41—79
Garry Gill (Cow)	40-39—79

a — Denotes Players drawn out of championship.

HANDICAP DIVISION

Mark Taylor (RC)	40-40—80-8—72
Kane Straith (V)	38-43—79-7—72
Andy Baraniuk (Cow)	35-43—78-6—72
Graham McKay (GV)	35-44—79-7—72
Peter McKenzie (Nan)	36-44—80-8—72
Mike Kolb (RC)	34-44—78-5—73
Tom Mitechuk (U)	38-41—79-6—73
Norm Haskell (R)	35-46—81-8—73
Urban Allen (GV)	40-40—80-7—73
Brian Rands (U)	39-40—79-6—73
Gord Pellow (U)	37-42—79-6—73
Garry Gill (Cow)	40-39—79-6—73
Bill Shvetz (U)	39-39—78-4—74
Al Manson (V)	38-42—80-6—74
Dan McClintick (CH)	37-44—81-7—74
Joe Evans (RC)	40-41—81-7—74
Geoff Howells (U)	39-41—80-6—74
Terry Karpiuk (V)	39-44—83-8—75
Lee Haskell (U)	35-43—78-3—75
Ken G. Hunt (V)	39-43—82-7—75
Bruce Pelmore (RC)	39-40—79-4—75
Ted Pollard (U)	39-41—80-5—75
Herk Robertson (GV)	39-43—82-7—75
Marty Richards (GM)	38-40—78-3—75
Al Martyn (RC)	37-43—80-5—75
Paul Harris (V)	44-39—83-8—75
Al Senior (U)	41-41—82-6—76
Rick Hutchison (U)	37-46—83-7—76
John Russell (GM)	37-42—79-3—76
Rick Truman (U)	45-38—83-7—76
Wayne Little (U)	38-42—80-4—76
Lawrie Kerr (RC)	37-43—80-4—76

NON-QUALIFIERS

*Brian Gandy (R)	38-41—79-3—76
*L. F. Langlis (GV)	41-40—81-5—76
*Larry Moore (Nan)	38-41—79-3—76

*Denotes players drawn out of handicap division.

KEYS: CH-Cedar Hill; GM-Glen Meadows; GV—Gorge Vale; Cow—Cowichan; QB—Qualicum Beach; Nan—Nanaimo; RC—Royal Colwood; U—Uplands; V—Victoria.

Cauthen shut out

BOSTON (UPI) — Steve Cauthen, the 16-year-old racing phenom, had a disappointing showing in his first New England appearance Sunday, failing to make the winner's circle in six races. Cauthen finished with a second and third showing for the day. A total of $457,000 was wagered on his mounts.

It was the first time the five-foot-one, 90-pound jockey has been shut out on a road trip, although recent tours have included trips to Santa Anita, Hialeah, Oakland Park (Ark.) and Latonia (Ky.).

Cauthen, who mounted his first horse when he was 12 months old, has been shut out at Aqueduct, his regular track, only three times. His record so far this year is 186 wins, 125 seconds and 105 third place finishes in 656 mounts.

Chicago centre devastates jazz

United Press International

New Orleans coach Elgin Baylor summarized what he had just witnessed on the court in just two words — Artis Gilmore.

Gilmore was just devastating, Baylor said after the Chicago Bulls romped by the Jazz, 101-82, Sunday for their 17th victory in 20 games. He was intimidating and it didn't even look like he was playing hard.

Gilmore, who considered asking to be traded earlier in the season, played with enough diligence to score 28 points, amass 18 rebounds and hold the Jazz's two centres, Rich Kelley and Otto Moore, to a total of four points and 13 rebounds.

Victory put Chicago a game ahead of Kansas City for the final playoff spot in the Western Conference and boosted the Bulls' record to 41-37. The Bulls also have moved to within a game of second-place Detroit.

The lights are dimming quickly for Seattle Super Sonics in their battle for the final Western Conference playoff spot.

While the Sonics put together strong performances earlier in the week against Houston and Golden State, Sunday's 119-104 loss to the Portland Trail Blazers may have pushed them into virtual darkness.

With three games left in their regular season schedule, the Sonics are three games behind in the loss column to Kansas City and Chicago, their competition for the last playoff berth.

ATLANTIC DIVISION

	W	L	Pct.	GB
Philadelphia	49	29	.623	—
Boston	41	36	.532	7
NY Knicks	37	41	.474	11½
Buffalo	29	49	.372	19½
NY Nets	21	57	.269	27½

CENTRAL DIVISION

	W	L	Pct.	GB
Houston	49	31	.608	—
Washington	45	33	.577	2½
San Antonio	43	36	.544	5
Cleveland	42	36	.536	5½
New Orleans	34	44	.436	13½
Atlanta	31	48	.392	17

MIDWEST DIVISION

	W	L	Pct.	GB
Denver	48	30	.615	—
Detroit	42	36	.538	6
Chicago	41	37	.526	7
Kansas City	40	38	.513	8
Indiana	34	46	.425	15
Milwaukee	28	52	.350	21

PACIFIC DIVISION

	W	L	Pct.	GB
Los Angeles	51	27	.654	—
Portland	46	33	.582	5½
Golden State	43	36	.544	8½
Seattle	39	40	.494	12½
Phoenix	31	47	.397	20

SUNDAY RESULTS:

Boston 96, Philadelphia 90
NY Knicks 120, Buffalo 111
Washington 115, NY Nets 97
Chicago 101, New Orleans 82
Portland 119, Seattle 104
Milwaukee 120, Indiana 112
Cleveland 113, Kansas City 107
Atlanta 111, San Antonio 103
Denver 124, Phoenix 109
Los Angeles 115, Detroit 107

Hoop referees ready to strike

CHICAGO (AP) — Referees in the National Basketball Association voted Monday in favor of striking next week's playoffs and also empowered their executive committe to possibly call a strike before the regular season ends Sunday.

DENTURE PAIN?

Anbesol relieves denture pain fast. Cools, soothes and helps prevent infection.

M.S.P. is moving

The Medical Services Plan of British Columbia will be located at 1515 BLANSHARD ST., VICTORIA (adjacent to B.C. Hydro on Pandora) as of:

APRIL 12, 1977

Telephone numbers are unchanged but because of the move M.S.P. regrets it will be unable to handle telephone inquiries between April 7 and 12.

CALIFORNIA.

Beautiful orange nonstops daily from Vancouver to San Francisco and to Los Angeles.

Our California Orange Tours Catalogue is full of sunsational ways to get to know California better. You could weekend in San Francisco. Live it up in Los Angeles. Go golfing in Palm Springs. Or soak up the sun in San Diego. Ask your travel agent or CP Air for more refreshing details.

Orange is Beautiful to California.

CP Air

Now's the time to size up DODGE.

With all that good driving weather just around the corner, now's the perfect time to size up Dodge. From full-size to sub-compact, there's one to fit you *and* your budget—you can depend on it.

ASPEN
the big-selling compact Aspen is the compact for big car drivers. Compact outside, spacious and luxurious inside—with a list of options that goes all the way from air conditioning to power seats to a snazzy new T-bar roof on coupes. Models? 2-door Coupe, very smart; 4-door Sedan, very roomy; 4-door Wagon, very popular. And price? Very competitive.

ROYAL MONACO
luxury that's still 100% full-size

When you're paying a full-size price, be sure you're getting a full-size car. Like Dodge Royal Monaco. With full 6-passenger luxury, smooth Torsion-Quiet Ride—plus power steering, power front disc brakes and automatic transmission—standard equipment on every Royal Monaco. And true full-size towing capacity with the optional 7,000-pound rated trailer towing package for sedans and hardtops.

MONACO the family-size mid-size car

Sized neatly in between our compacts and our full-size is Monaco. Powered by the economical 225 Super-Six engine or the responsive 318 V8 engine standard. Monaco comes in a choice of hardtops, wagons and sedans. Order your 2-door hardtop with a choice of the new SS 'sport special' package with vinyl bucket seats, folding armrest and shag carpeting.

CHRYSLER CANADA LTD

Some of the equipment shown or mentioned is optional at extra cost.

DODGE CARS
ROYAL MONACO • MONACO
CHARGER SE • ASPEN
ARROW • COLT
CHRYSLER CARS
NEW YORKER • NEWPORT
CORDOBA
DODGE TRUCKS
PICKUPS • VANS
WAGONS • 4-WHEEL DRIVE
MEDIUM-DUTY
Dodge | CHRYSLER | Dodge Trucks | SALES/SERVICE
BUY OR LEASE

For 1977, depend on Dodgeability.

Duncan XI, Athletics earn soccer titles

Duncan Powel's Men's Wear and Victoria Athletics won Vancouver Island Soccer League division championships on the weekend.

The Duncan squad posted a 4-1 win over Prospect Lake in the second-division final at Duncan while Athletics were 3-1 winners over Vantreights in the third-division matchup at Heywood Avenue Park.

Archie Harris, Greg Chaster, Ed Paves and Graham Gow scored for Duncan and Mike Wallace had the Prospect Lake goal.

Dunc McCaig, Randy France and Mike Cline scored for the Athletics and Joe Achinada averted the shutout for Vantreights.

Paton leads Sidney to cadet rifle title

Steve Paton won the individual event and led the British Columbia team, represented by 676 Air Cadets of Sidney, to victory on the weekend in the Canadian cadet smallbore rifle shooting championship at Sanscha Hall.

Paton finished with 784 of a possible 800 points and teammate Colin Plint was second at 777.

An Ontario shooter, T. Filer was third at 775 and Joanne Harrison, the only girl on the B.C. team, placed fourth at 770. Other Sidney shooters were Rick Tomsett (762), Richard Filiatrault (758) and Kim Head (750).

The B.C. team won the Steel Challenge Trophy with an aggregate 3851 of a possible 4000 points.

Ontario was second at 3818 and Manitoba third with 3699. Monmouth School of Wales, competing on an exhibition basis only, tied Manitoba.

Provincial standings:

British Columbia	3,851
Ontario	3,818
Manitoba	3,699
New Brunswick	3,663
Nova Scotia	3,653
Alberta	3,651
Saskatchewan	3,611
Newfoundland	3,601
Northwest Territories	2,757
Quebec	3,570
Pr. Edward Island	3,241

Phil Cotter tops field

Phil Cotter pulled away on the final lap Sunday to win the 54-kilometre race sponsored by Victoria Wheelers on a course around Happy Valley, Latoria and Metchosin roads.

Cotter finished at one hour, 29:38 minutes and Michel Peron was second (1:30.23) in the combined junior-senior event.

Philip Quilivere (1:32.52) and Tony Friedrick (1:32.53) were third and fourth.

Bob Rainsford led a mass charge to the tape in a 27 km. novice race, finishing in 49.05 minutes. Tony Wakelin was second (49.15), Bill Thwaits third (49.16) Phil Langrish fourth (49.16).

Meanwhile, Dave McLellan of the Wheelers showed well in weekend races in Seattle.

McLellan won the "C" class in the Volunteer Park Criterion on Saturday and finished sixth in the combined "A" and "B" category of a 72-mile road race on Sunday. Dave Emery of Victoria was fourth in the "C" class.

City driver posts win at Coquitlam

COQUITLAM — Gordie Munroe of Victoria Motor Sports Club posted a major victory Sunday in the opening race of the 13-event International Conference of Sports Car Clubs schedule at the Westwood circuit.

Munroe, driving a Brabham BT-29, finished first over-all and first in the Formula Atlantic class.

John Kendrew of VMSC was second over-all and second in F-Sports Racing with his Mini Cooper-S and clubmate Graham Jones, driving in the same type of vehicle, was fourth over-all and first in D-Improved Sedan.

Field hockey final all set

Rebels I and Tigers I will meet in the playoff final of the Vancouver Island Men's Field Hockey Association, Sunday, April 17 at Windsor Park.

The teams scored shutout victories in semi-final action on the weekend, Rebels I defeating Oak Bay 3-0 at Windsor Park and Tigers I stopped Rebels III 2-0 at Lansdowne Junior High School.

Craig Wilson (2) and Rick Eison scored for Rebels I and Jaswand Samra scored both goals for Tigers I.

Cinteelo loves to run in mud

NEW YORK (AP) — Cinteelo, a mud-loving son of Jacinto, easily won the $55,000 Westchester Handicap at rainy Aqueduct race track Saturday. Ridden by Eddie Maple, the four-year-old colt, owned by John Schiff and trained by T. J. Kelly, rushed up on the outside from fourth place at the head of the stretch and drew out to win by 4½ lengths over the even-money favorite, Turn And Count.

Hawley continues torrid pace

ARCADIA, Calif. (AP) — Jockey Sandy Hawley of Mississauga, Ont., rode four winners at Santa Anita race track Sunday, including a victory aboard Today 'n Tomorrow in the featured $57,800 San Bernardino Handicap, to make it nine wins for the last two days.

Today 'n Tomorrow, carrying 112 pounds, covered the mile and one-eighth on the fast turf track in 1:46 2-5 to return $20.40, $9.60 and $6.60.

The horse showed no early speed, but saved ground in the turns, then eased out to join the leaders and crossed the finish first in full stride for his first 1977 victory.

Exact Duplicate, packing 115 pounds with Don Pierce in the irons, finished second to pay backers $8.00 and $5.20. Marco Castaneda guided Rajab, toting 114 pounds, to third and a $6.00 show payoff.

Earlier on the card, Hawley brought in No Turning in the third race and Master Luck in the seventh. The jockey came back after the feature to pilot Mr. Machine to a victory in the ninth race.

Sunday results and entries for today:

FIRST RACE
O.K. So Far (Vergara) $3.20 $2.60 $2.20
b-Flying Kansu (Mena) 4.00 3.00
Kelsos Win (Lambert) 3.20
Time: 1:10 3-5.
b—Coupled with Great Age.
Scratched — Freedom To Be.

SECOND RACE
Big Bad Bruce (Pierce) $7.60 $3.80 $3.20
Buena Ruler (Toro) 4.40 3.80
Fleet Numble (Sellers) 6.00
Time: 1:46.
Daily Double paid $15.20.
Consolation Double paid $4.20.
Scratched — Lord Billibob.

THIRD RACE
No Turning (Hawley) $24.80 $10.00 $6.40
First Return (Shoemaker) 6.40 4.40
Lalo II (Saitazar) 5.40
Time: 1:47 3-5.
No scratches.

FOURTH RACE
Merry Marinda (Pincay) $7.60 $3.40 $3.00
Goddess Joy (McHargue) 3.20 2.60
Silverly (Pierce) 3.40
Time: 1:16 4-5.
Scratched — Me Volia.

FIFTH RACE
Narrow Way (Baltazar) $18.00 $8.00 $5.60
Ribot Grande (Campas) 12.40 7.20
Sonic Shuttle (Castaneda) 6.60
$5. exacta paid $610.50.
Time 1:14 2-5.
Scratched — False Prophet, Foxy Grampa Round Numbers.

SIXTH RACE
Crorosean (Toro) $22.40 $9.80 $3.60
Code Three (Castaneda) 14.00 4.00
Antoine (Shoemaker) 2.40
Time 1:36.
Scratched — Starwood.

SEVENTH RACE
Master Luck (Hawley) $4.00 $3.00 $2.60
Tigerside (McHargue) 5.80 4.20
Silk Stuff (Pierce) 4.00
Time: 1:10 2-5.
$5. exacta paid $50.50.
No scratches.

EIGHGH RACE
Today 'N Tomorrow (Hawley) $20.40 $9.60 $6.60
Exact Duplicate (Pierce) 8.00 5.20
Rajab (Castaneda) 6.00
Time 1:46 2-5.
Scratched — Vigors.

NINTH RACE
Mr. Machine (Hawley) $6.20 $3.40 $2.40
Steelwood (Castaneda) 4.20 3.20
Rise To Riches (Lambert) 2.80
Time 1:42 4-5.
$5. exacta paid $65.50.
Attendance 41,541. Mutuel handle $5,415, 344.
No scratches.

Entries

FIRST RACE — $7,000 claiming, four-year-olds and up, six furlongs:
Mickey Seagle (114) Vergara
Officer Stevens (116) Pincay
x-Fleet Oley (111) Sellers
Daviens Delight (116) Mchargue
Morocho (116) Gonzalez
x-Comradeship (111) Mercado
Ack The Queen (111) Noguez
Degasil (116) Ramirez
Zodiac Zone (116) Olivares
Too Cordial (116) Dinicola
Constitution (116) Campas
x-One Potato More (111) Chaplan
Time For Glory (114) Baltazar
Little Big Bad (116) Baltazar
Quaker Meeting (116) Ramirez

SECOND RACE — $7,000 maidens, three-year-olds, one and one sixteenth mile:
Egg Foo Yung (114) Ramirez
x-Fleet Bounder (113) Sellers
Run For Pop (114) Campas
Consultant (118) Harris
x-Patriotism (113) No boy
Judicator (118) Mchargue
x-Thru Thforest (109) Mercado
Skara Brae (118) Hawley
Sentimental Jakk (114) Noguez
Jet Bronze (118) Baltazar

THIRD RACE — $6,500 maidens, three-year-olds, fillies, six furlongs:
Queen of Palms (117) No By
Cuda May (117) McHargue
Glorious Venture (117) Pincay
Sweet Bargain (117) Campas
Linger Awhile (117) Gonzalez
Dartys Daughter (117) Mena
x-Naupoonative (112) Sellers
Bakery (117) Olivares
Go Courting (117) Castaneda
x-La Septima (112) No Boy
Sweet Kirsch (117) Vargas
Foreign Fervor (117) Lambert
I Cannot Tell (114) Campas
Miss Envoy (117) Mena
Island Air (117) Lambert
Princess Vanessa (117) Hawley

FOURTH RACE — $7,000 maidens, three-year-olds, one and one sixteenth mile:
Surfire Kid (118) Pierce
Dray Cott Place (118) Vergara
Rocky Mountain (118) Gonzalez
Fast Review (118) Shoemaker
Apollo Sea Farer (118) Ramirez
x-Aid De Camp (109) Chapman
Anfaray (118) Olivares
x-Thanks Dusty (109) Martinez
The Double O Kid (118) Pincay
Computerized (118) Castaneda

FIFTH RACE — $13,000 allowance, four-year-olds and up, seven furlongs:
Jose Kanu C. (117) Hawley
x-Triunvirato II (109) Chap-man
Mister Dan (114) Olivares
El Pencorcho (114) Mchargue
Johns Gladiator (109) Sellers
x-Run Proud (109 Mercado
Mouret (114) Vergara
Surgeon Sam (117) Pincay

SIXTH RACE — $40,000 added, four-year-olds and up, fillies and mares, six and one-half furlongs, turf, Las Cienegas Handicap:
Winter Solstice (103) Sellers
Dancing Femme (117) Shoemaker
Nana Lee (116) Pincay
Katonka (120) McHargue
Monarm (110) No Boy

SEVENTH RACE — $20,000, claiming, three-year-old fillies, six furlongs:
Miss Bette Mae (117) Harris
Advance Baby (114) Pincay
Mirrored Pond (117) Noguez
Aegeanette (115) Mena
Doneress (115) Lambert
x-Josie From Joisey (108) Chapman
Aegeans Islet (115) Gonzalez
A Kiss Of Wind (115) Centeno

EIGHTH RACE — $22,000, allowance, four-year-olds, fillies, six furlongs:
False Prophet (118) Olivares
Shirleys Champion (114) Shoemaker
Barrera (116) Pincay
a-Absent Minded (114) Dinicola
Sawtooth (114) Maese
a-Big Band (114) Hawley
No Bias (114) McHargue
a-Entry.

NINETH RACE — $6,000, claiming, four-year-olds and up, one and one-sixteenth miles:
Travelling Miracle (114) No Boy
Fats (114) Ramirez
Mgr. D. Williams (114) Hawley
Farm Time (114) Noguez
Royal Kacy (114) Lambert
x-Ice Cap (109) Mercado
Hail And Farewell (118) Dinicola
Tree Fox (114) Harris
Mr. Rotation (114) Shoemaker

Selections

1. Comradeship, Ack The Queen, Officer Stevens.
2. Judicator, Egg Foo Yung, Skara Brae.
3. Glorious Venture, Queen Of Palms, Linger Awhile.
4. Rocky Mountain, Dray Cott Place, Surefire Kid.
5. Mister Dan, Run Proud, Surgeon Sam.
6. Katonka, Dancing Femme, Winter Solstice.
7. Mirrored Pond, A Kiss Of Wind, Miss Bette Mae.
8. Absent Minded, False Prophet, No Bias.
9. Fats, Royal Kacy, Traveling Miracle.

One best: Katonka.

Bombers sign pair

WINNIPEG (CP) — Winnipeg Blue Bombers of the Western Football Conference have announced the signings of a veteran defensive back and a freshman defensive lineman.

Chuck Wills, a six-foot-three 195-pound product of Oregon State, is back with the team while Tim Jeske of North Dakota State will be making his debut in the Canadian Football League.

Jeske stands six-foot-four and weighs 240 pounds. The 21-year-old was an honorable mention for All-American honors last year while playing for North Dakota in the North Central Conference.

Lions, Colts win

Lions thumped the Bears 64-18 and Colts edged the Rams 12-7 on Sunday in Oak Bay Invader youth football league games at Henderson Park.

WEEKENDS $4.95 FROM PER DAY

A roomy Chevrolet Nova or similar. No mileage charge. Other bargain rates available in most Canadian cities and airports.

TILDEN

Reservations 386-1213

GRANITE

Knows what to do . . . To keep up your home

TOTAL INSULATION

Warm Your Home Not the Neighborhood

Through-the-wall heat losses can be drastically reduced by the injection of a revolutionary foam insulating material into the wall cavities (between the studs) and this material is fire retardant, odour free, resists mold, fungus, insects will not settle or break down with age and is mildew proof.

Kenitex YOUR HOME AND NEVER PAINT AGAIN (TM)

OTHER MAINTENANCE-FREE INSTALLATIONS

THE MIRACLE COATING that eliminated painting, insulates, decorates and weatherproofs. Applied over any surface. Over 6 million applications world wide since 1948. There are no substitutes. Come in, visit us. You be the judge.

STOP HEAT LOSS with the . . . Secondary Window System Double Glazing

The most efficient insulation with an air gap of at least 1" between your existing window and the inside glass. Drafts are eliminated right round the window because the aluminum secondary inserts are weather-stripped and fitted on the inside.

PHONE TODAY FOR FREE ESTIMATE 384-4148

4-4

GRANITE INDUSTRIES LTD. serving all of Vancouver Island

IN VICTORIA PHONE 384-4148 516 WILLIAM ST., VICTORIA

UPPER ISLAND . . . IN NANAIMO 758-2336 238 DOMAN RD., NANAIMO

The Biggest Party in North America

ALBERTA'S SWINGIN' SUMMER

Like costume parties? Here's a chance to put on a store-bought cowboy hat and act like you're on the set of a western movie. Or get all gussied up in home made ruffles, or vest and high hat.

Hi there, Klondike Kate. Hi, Cowpoke!

Like dancing? Well come and square dance in the streets. Or polka. Or waltz. Or boogie in a night spot that's never been livelier.

Like parades? Big name entertainers? Chorus lines and comedy? Midways? A little fling in the casinos? A wager on a horse with your luckiest cousin's name? Carryin' on 'till all hours?

All you have to do is be here — in Alberta — this summer. Anytime between July 8th and July 30th.

There isn't another party like it. Over a million Albertans get involved, starting in Calgary then moving on to Edmonton.

It's a party in the streets, in the stores, in restaurants and nightspots, in apartments and homes, in front of the grandstand, on the ferris wheels and rocket rides, in a 16,000-seat coliseum — and in the air, if you just left the back of a wild Brahma bull. (Some party, eh?)

It covers 200 miles and more than three weeks of sheer fun and excitement. The Calgary Stampede and Edmonton's Klondike Days.

© 1975 TM

There's nothing like it in North America. And you're invited.

You'll make new friends. (If it takes more than five minutes, that's unsociable.) And you'll have more to see, do and enjoy than anywhere else we can think of.

What are you waiting for? If you're planning your summer vacation, make sure all or part of it is in Alberta while our big party is in full swing.

On the other hand there's no way to miss a good time, because you'll find lots of the spirit that makes Klondike Days and the Stampede so much fun, anytime you come. If you're with a large group, we can even stage a mini Stampede or Klondike Days for you.

For planning information, just write The Biggest Party in North America, P.O. Box 16000, Edmonton, Alberta, Canada T5J 2P4

We want to count you in.

Travel Alberta CANADA

WOODWARD'S PRESENTS

the carpet &drape show

by Burlington

at Woodward's Mayfair second floor.... come in and see the show, enjoy the truly great sale prices

And now, the stars of the show . . . **Burlington Carpets** in over 21 different styles and over 300 decorator shades. Sharing the spotlight, **Burlington Drapes** in 10 dramatic styles and your choice of 43 decorator colors. Let's take a look at the floor show first. You'll find a tremendous variety of beautiful broadlooms at exceptional savings. Twists, patterns and plushes provide a number of wonderful ways to cover every area in your home in wall-to-wall value. As an added attraction, we have co-ordinated custom draperies — both custom made and ready to go. They're fully washable for care-free maintenance. Self-lined with acrylic back. Choose from exciting prints, plains and damasks in an array of contemporary decorator shades. Consult our Carpet and Drapery Specialists to discuss your specific requirements — we want to be sure you're completely satisfied with your selection. Of course, our usual credit facilities are available, so you can use your Woodward's Account Card to take full advantage of outstanding savings you won't want to miss. If you've been thinking of replacing your old carpets and drapes, now's the time to act. Make it a definite date to visit the Burlington Carpet and Drape Show at Woodward's Mayfair Maple Shop.

Sale lasts 'til Saturday, April 16, 1977

Woodward's, the Complete Carpet Store

Woodward's Mayfair, phone 386-3322.
Store Hours: Monday, Tuesday and Saturday 9:30 a.m.-5:30 p.m.
EASTER HOURS ONLY. Wednesday, April 6 and Thursday, April 7, 9:30 a.m.-9:00 p.m.
Store Closed Good Friday, April 8th.

Burlington House Woodward's

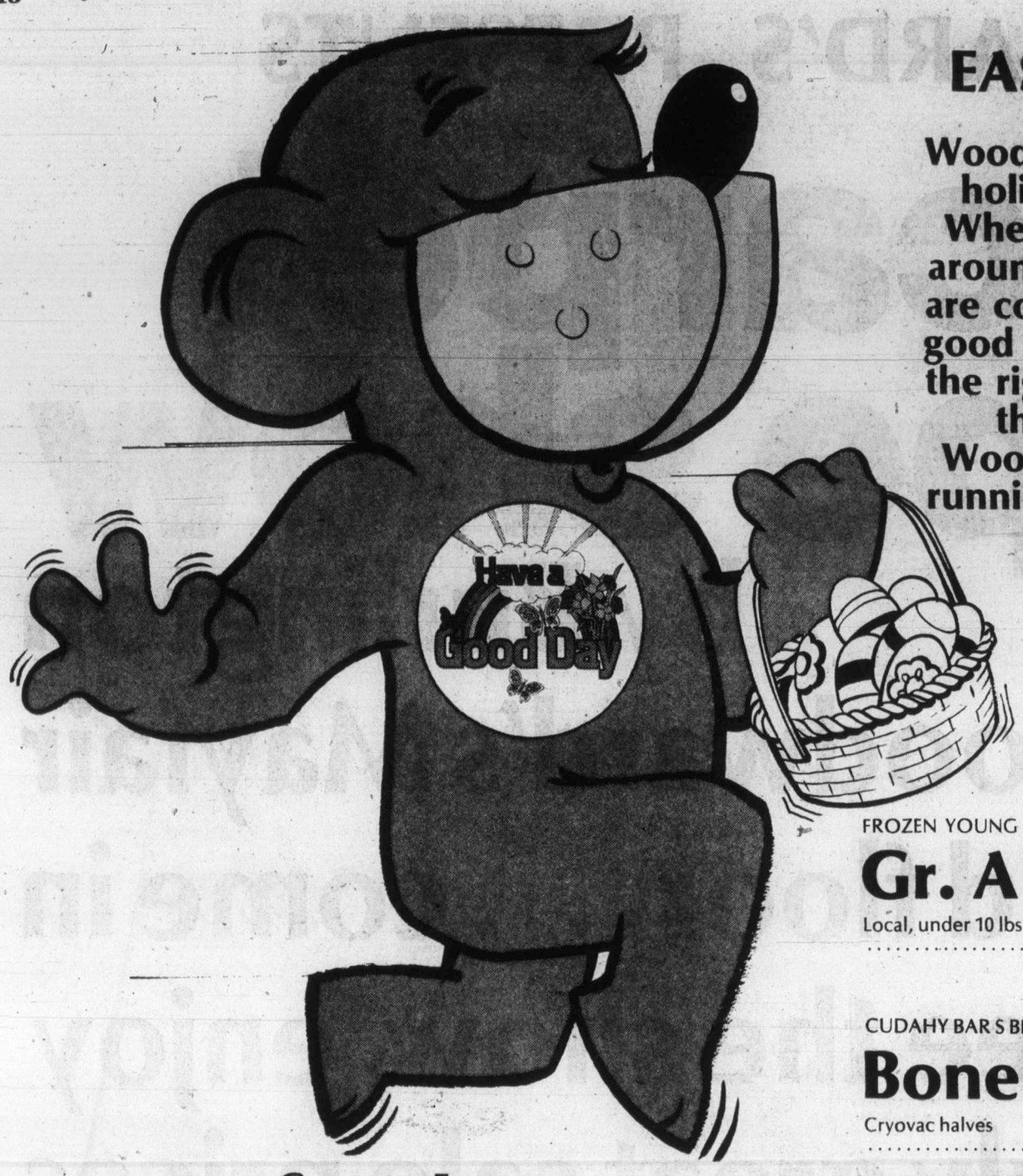

EASTER AT WOODWARD'S

Woodward's have the greatest selection of holiday food fare for your Easter dinner. Whether the whole family is sitting down around the table or just the two of you, we are confident you will find our selection of good food will meet your every desire . . . at the right price and with the kind of service that you have grown accustomed to at Woodward's (if you happen to see a bear running around pretending he is an Easter bunny . . . you will know you are at Woodward's).

FROZEN YOUNG
Gr. A Turkeys
Local, under 10 lbs. ..... lb. 89¢

CUDAHY BAR S BRAND FULLY COOKED
Boneless Ham
Cryovac halves ..... lb. 1.99

Grocery Features

GREEN GIANT FANCY
Cream Corn Peas or sliced beans, 10-fl.-oz. tin ..... 3 for 89¢

WOODWARD'S SUPREME
Ice Cream Assorted flavours, 2-litre carton 1.29

BURNS
Midget Hams ..... 1½-lb. tin 3.19

WOODWARD'S SUPREME
Cranberry Sauce Jellied or whole 14-fl.-oz. tin 2 for 89¢

SMEDLEY SMALL WHOLE
Carrots ..... 10-fl.-oz. tin 2 for 65¢

SUN RAY FLAKED
Light Tuna ..... 6½-oz. tin 57¢

OCEAN SPRAY CRANBERRY
Cocktail ..... 40-fl.-oz. bottle 95¢

WOODWARD'S PITTED
Ripe Olives Colossal, ... 14-fl.-oz. tin 49¢

GOLD SEAL SOCKEYE
Salmon ..... 7¾-oz. tin 1.35

DEL MONTE TROPICAL
Fruit Salad . 14-fl.-oz. tin 2 for 95¢

DESSERT TOPPING
Dream Whip .... 6-oz. packet 1.09

DEL MONTE JUICE PACK
Pineapple Crushed, sliced or tidbits .. 14-fl.-oz. tin 2 for 85¢

JELL-O
Jelly Powder All flavours 6-oz. pkt. 2 for 97¢

MA LING FANCY WHOLE
Green Beans .... 14-fl.-oz. tin 29¢

ARDMONA CHOICE
Peaches Or pears, syrup pack, ... 14-fl.-oz. tin 39¢

AYLMER FANCY
Tomato Juice ... 48-fl.-oz. tin 55¢

PREVIOUSLY FROZEN ROCK
Cod Fillets ..... lb. 79¢

GAINERS
Party Stix 1 lb., 8 oz., ... 5 varieties, ea. 1.69

WOODWARD'S BREAKFAST
Sausage ..... 1-lb. tray, ea. 1.09

BURNS PRIDE OF CANADA
Wieners Regular or all beef, ... vac pack, lb. 85¢

DEL PAK POULTRY
Stuffing ..... 1-lb. package, ea. 69¢

FROZEN NEW ZEALAND
Lamb Leg Whole or butt cut ..... lb. 1.39

DEL PAK
Frozen Pies Beef or chicken, ... 4—4-oz. pies, pkt. 1.29

FROZEN NEW ZEALAND DOUBLE LOIN
Lamb Chops ..... lb. 1.48

WOODWARD'S PIGGY BANK SLICED
Side Bacon ..... lb. 1.59

FROZEN NEW ZEALAND SHOULDER
Lamb Chops ..... lb. 99¢

Dairy Foods

WOODWARD'S
Cottage Cheese Regular, small curd or 2% 1 kg 1.29

WOODWARD'S OWN
Hot Cross Buns An Easter favorite.

NORWEGIAN
Jarlsbery Cheese Random cuts cryovac, lb. 2.09

EASTER BUNNY
Cake A Great Dessert for Easter Dinner 2.99

Don't Forget These!

NORTHERN GOLD
Creamed Honey 2-lb. tub 1.59

FARMAN'S
Dills German or Polish, ... 32-fl.-oz. jar 83¢

7-UP OR
Pepsi-Cola 26-fl.-oz. bottle, plus deposit 2 for 65¢

MOM'S SOFT
Margarine ..... 1-lb. tub 65¢

FRENCH'S PREPARED
Mustard ..... 9-oz. bottle 35¢

KING OSCAR
Sardines In oil, ... 3½-oz. tin 59¢

REYNOLDS WRAP
Aluminum Foil 18"x50' roll 1.89

QUAKER
Life Cereal ..... 15-oz. ctn. 79¢

Frozen Foods

WOODWARD'S
Small Peas ..... 2-pound bag 89¢

WOODWARD'S
Brussels Sprouts 2-lb. bag 89¢

SARA LEE
Cakes All flavours, ... ctn. 99¢

More Features

KLEENEX CANADIANA
Facial Tissue Pkt. of 100 2 for 65¢

POWDERED DETERGENT
Tide ..... 5-pound box 2.49

LIQUID BLEACH
Javex ..... 64-fl.-oz. bottle 65¢

Easter Store Hours: Monday, Tuesday and Saturday, 9:30 a.m.-5:30 p.m. Wednesday and Thursday Nights 'til 9:00 p.m. Store Closed Good Friday.

Prices Effective April 4 to 9th.
We Reserve the Right to Limit Quantities.
Personal Shopping Only.

Woodward's
Food Floors

The Daily Colonist.
Third Section Tuesday, April 5, 1977 Page 19

He's abused, accused but seldom ignored

By BRUCE LEVETT

LONDON (CP) — You can hate him, you can love him but—especially in this royal jubilee year—it is difficult to ignore Tom Litterick.

The 47-year-old Labor member of Parliament from Birmingham is against "cruel sports" and contends that "the pelt of the lynx looks better on the lynx than on the back of a woman."

He favors abolishing military bands—"a soldier is trained to kill; what has that to do with blowing a flute?"

However, although his special target is Prince Philip, he stoutly maintains, "I definitely did not use the word 'stud'."

What he did say, he admits, is, "What does he actually do?"

"He goes on being paid for being his wife's husband and that raises an interesting social point. Should husbands be paid for being their wives' husbands?"

The former lecturer on industrial relations answered his own rhetorical question by stating that the prince's main function is to "secure the succession" to the throne.

And that's what sent the balloon up.

Litterick has received nearly 300 letters. Few of them have been supportive. Some have been downright abusive.

Some of the letters were inscribed "Tom Illiterate," "Dirtytrick Litterick," and "Litterick, MP, Traitor and Fifth-Columnist," and got there just the same.

One, accusing the MP of being illiterate, was signed, "Yours well and truly nausiated."

The sentiments expressed were, in some regards, imaginative, such as, "Fill that enormous cavity in your face with arsenic."

Another said simply, "I say kindly, close your cake hole."

The letters in support, decidedly in the minority, stated, "Keep up the good work," or "We're on your side."

Royalty, however, is not Litterick's only target. He once described Denis Healey, Labor chancellor of the exchequer, as a "drunken oaf."

Of his own prime minister, James Callaghan, Litterick has said, "He is a rigid authoritarian whose interest in democracy is only marginal."

He is decidedly on the party's left wing and the Social Democratic Alliance, a moderate rank-and-file organization within the Labor party, last winter named him as one of 33 MPs with "Communist and other ultra-left-wing affiliation."

There is, however, more to Tom Litterick than that.

He has before Parliament a freedom of information bill which has a chance of making it onto the statute books.

He is chairman of the all-party parliamentary committee on freedom of information.

At a time when three persons are before the courts charged under the Official Secrets Act, Litterick's bill calls for legislation "to provide greater public access to official information and to safeguard the privacy of the individual from the potential powers the state holds over him by the collection and storage of personal records."

In the meantime, he continues to rail against what he sees as excesses such as the sumptuous dinner at 10 Downing Street recently for Vice-President Walter Mondale of the United States.

One of the things on the menu was a cognac worth £28 a bottle (about $20).

"Such hospitality is nothing but extravagant, selfish indulgence," he said.

On Prince Phillip outspoken MP asks: 'What does he do?'

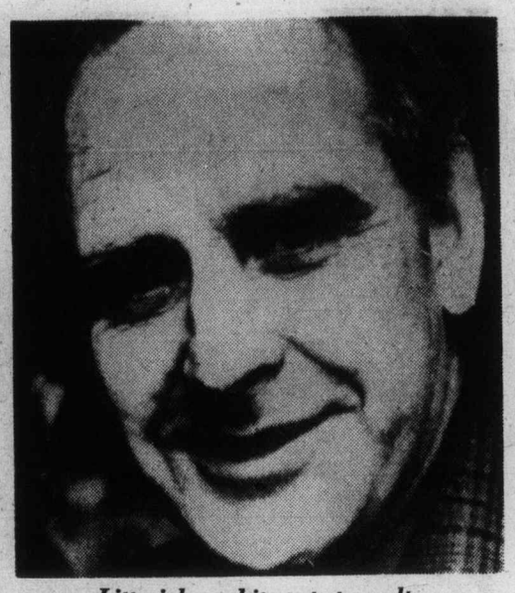

Litterick . . . hits out at royalty

Puppeteer liberates fairy tale characters

BROOKLINE, Mass. (UPI) — Mary Churchill's Little Red Riding Hood rescues herself by beating the big, bad wolf with a broom handle and the hero in her Three Little Pigs is a girl dentist.

She says she has no qualms about rewriting fairy tales. They are performed at her Puppet Show Place in this Boston suburb, the first and only permanent pupperty theatre in New England.

"It's good for children to know that things change in society," she said.

A search for that very flexibility is what led Mrs. Churchill, 46, to leave a teaching career in Boston's Roxbury section five years ago to become a full-time puppeteer.

She was increasingly frustrated, she said, with materials used to teach children to read — "especially the reading tests where the father is out raking the leaves.

"There's no child in Roxbury whose father is out raking the leaves. He's holding down two jobs."

Mrs. Churchill eliminated a "sexist slant" by having Little Red Riding Hood rescue the grandmother from the Wolf without last minute aid from the woodcutter. And the third of the Three Little Pigs is a girl training to be a dentist who keeps the wolf from her brick house by pulling out his teeth.

Drunk can be social drinker

LOS ANGELES (UPI) — For a $4,000 fee, Dr. William Hull, a clinical psychologist, says he can convert an alcoholic into a social drinker.

Hull goes against most conventional theories of treating alcoholism, does not consider it a disease but rather a symptom of an inner disturbance.

That inner disturbance, he says, is derived from what he calls the Panic Suffocation Syndrome.

"It all goes back to birth," he says. "The alcoholic relives the crisis when he fought for oxygen. The precise emotional pattern is triggered in a re-experience. To get rid of this, the alcoholic must have deep therapy."

By deep therapy, he means one-on-one counselling and none of the popular group stuff. His treatment includes hynosis.

Hull, a mild-mannered elderly man, expresses no distaste for conventional alcoholism workers. As a matter of fact, he sometimes refers some of his clients to Alcoholics Anonymous, where the disease concept prevails.

Most traditional alcoholism experts shudder when they consider Hull's claims and fear such a theory will set off a wave of fatal drinking by alcoholics teetering on the edge of sobriety.

The same type of reaction occurred last June when the Rand Corp., a Santa Monica, Calif., think tank, reported it found in a survey that some alcoholics were able to resume normal drinking after therapy.

"Once an alcoholic, always an alcoholic," is the cry of most case workers, the traditionalists, and that also is the belief in AA.

Hull says he has been treating alcoholics for 17 years and has reached the point where he gets a 30 per cent recovery rate which is far more than other therapeutic groups claim.

He is aiming at the business executive and feels that many firms would be willing to put up the $4,000 to salvage an experienced employee who may be making decisions that now cost the company money, and may have to be dumped.

Among his successful clients, he says, are a California judge who has abandoned his compulsive drinking but imbibes at social events; and an American Indian with a long police record of drunken escapades who is now getting himself a college education and takes an occasional nip.

Hull, who used to practice in the Los Angeles area, now has a full scale treatment facility at Murietta Hot Springs to the east in Riverside County.

For the $4,000, the client gets board and room for two weeks, counselling, medical attention if needed, and all the diversions of a resort hotel. Hull's agency, called Halre Inc., keeps in touch with the client after he leaves, checks on his progress and is available for future help if needed.

There are a few conditions in additon to the $4,000 fee. The patient must be sober upon arrival and must refrain from use of alcohol or drugs during his stay.

The patient must have also "a desire or motivation to be rid of the compulsion to drink alcohol" and that is regarded as a requirement by just about everyone who deals with alcoholics.

ann landers

Dear Ann Landers: Perhaps this has appeared in a previous column, but if so, may we have it again, please?

My 16-year-old daughter and I are engaged in a continuing battle of the bra. Does going braless result in sagging breasts and an aching back?

I hope you are pro-bra because my daughter's appearance embarrasses me greatly, especially since she often wears transparent blouses. Thanks for your help. — **Asking for Support.**

Dear Asking: A great deal depends on whether your daughter is a 32-A cup or a 36-D.

Girls who have been generously endowed need the support of a bra to prevent sagging breasts and backaches. A-cup or D-cup notwithstanding, see-through blouses call for a bra for reasons of decency.

The stores are loaded with newly designed bras that your daughter should love. They are designed to let the world know she is a woman — and also a lady.

PLACE YOUR TRAVEL PLANS IN GOOD HANDS
BOOK HERE!
WARDAIR
Hawaii Charter Programmes for Summer Fun!
HILL TRAVEL
4-5 Oak Bay Ave. in the Village
598-3131

APRIL CRAFT SPECIAL!
DREMEL
Moto-Flex Tool
with foot control Rheostat
Reg. $101.90 During April $89.00
For silversmithing, woodcarving and other hobby uses.
SEE US FOR MANY DREMEL ITEMS
THE ROCKHOUND SHOP
777 CLOVERDALE 386-5341
4-3 TUES. TO SAT.

FINAL 3 DAYS
OUR SPRING SALE ENDS THURS., APRIL 7
30% OFF ALL MERCHANDISE in our store
USE YOUR CHARGEX OR MASTERCHARGE
- RUBBERMAID GIFT SETS, BATH MATS, SHOWER CADDYS
- FABRIC AND PLASTIC SHOWER CURTAINS IN FAMOUS MAKES
- BATH PILLOWS, SHELVES, CABINETS, SPACE-SAVERS
- LADIES' AND MEN'S BATHROBES AND SLIPPERS
- BATHTUB SECURITY RAILS AND SAFETY BATH BENCHES AND SEATS
- SOAPS, IMPORTED GIFT ITEMS, CERAMIC AND PLASTIC ACCESSORIES
- KIRSCH SHOWER AND TOWEL BARS, SWITCH AND OUTLET PLATES, ETC.
- GUZZINI ITALIAN AND ALLIBERT FRENCH ACRYLIC BATH ACCESSORIES
- TOWELS, BATHMATS, TUB MATS, BATH SHEETS, CONTOUR MATS, ETC., BY FIELDCREST — JENNY PLUSH — JENNY JONES — CANNON, MARTEX, DOROTHY DEAN
- COUNSELLOR AND BORG SCALES PLUS WOOD, PLASTIC AND PADDED TOILET SEATS
- BATH TRAYS, BACK-OF-DOOR RACKS, TOWEL TREES, TABLES, SEATS, TOWEL BARS AND TOWEL RINGS
- WOODEN AND WICKER WARE HAMPERS, SHELVES AND ACCESSORIES
- WOOD, WICKER, ACRYLIC BATHROOM MIRRORS, LOOFAH SPONGES, BATH BRUSHES AND MANY ITEMS TOO NUMEROUS TO MENTION

(SORRY NO REFUNDS OR DEPOSITS ON SALE ITEMS)
Give Your Home PHONE 385-2523
THE MAGIC TOUCH
BATH BOUTIQUE
IN THE NEW JAMES BAY SQUARE
10-435 SIMCOE ST., AT MENZIES
3-24 FREE UNDERGROUND PARKING BEHIND SAFEWAY

VERY SPECIAL SPECIALS
On Sale Tues. to Thurs., Apr. 5-7 or While Quantities Last
Comparable Value 2.27

Comparable Value 1.97

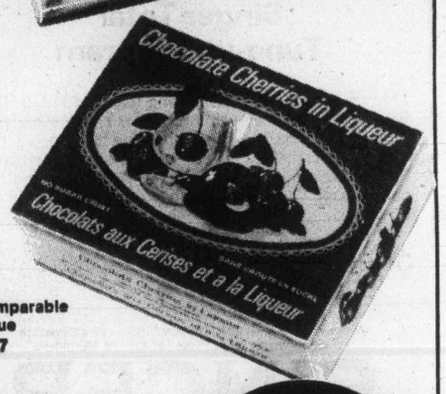

Your choice of two delightful Easter treats - At one low "Special Purchase" price!
YOUR CHOICE 1.37 EACH
Limited Quantities No Rainchecks
"DANUBE DELIGHTS". 300 grams of assorted deluxe chocolates, imported from Hungary. Beautifully boxed. 1.37
CHOCOLATE CHERRIES IN LIQUEUR. 11½ oz. box of everyone's favourite. 100% liquid — no sugar crust. . . 1.37
Zellers
Hillside Shopping Centre
Mon.-Fri. 9:30-9:30
Sat. 9:30-6:00
4-4

Stick with us to win.

Pick up a CKNW #1 sticker at your local Chevron Town Pump.
And stick it on the back window of your car.
If one of our spotters spots your sticker, you could win a prize.
Because 10 times a day we'll be calling out license plate numbers on the air.
If you hear yours, call us within 10 minutes.
And give us your name, address and telephone number.
In return, we'll give you a goodie.
Prizes include car stereos, cameras, trips, coffee makers, cars and cash.
In fact, we'll be giving away about $5000 worth every month.
So stick with us.
You could win.
NW/98
Stickers available only at your Chevron Town Pump.
No purchase necessary.

Avalanche

Light snowfall equals heavy toll

BANFF, Alta. (CP) — Eleven persons have died so far this year in mountain avalanches in Alberta and British Columbia.

And ironically, the death toll—the highest in 20 years—has been the result of too little snow rather than too much.

Experts explain that the snow cover is so light that it hasn't packed down firmly against sloping valley walls. Warm temperatures and too little weight on top have created conditions in which bottom layers of snow have turned into highly unstable "sugar" crystals. The cup-shaped crystals act as ball bearings, allowing overlying snow cover to slide downhill if skiers or climbers disturb it.

"It's hard for the novice to understand that it's more dangerous now with light snow than with a heavy snowfall," mountain guide Rudi Gertsch said in an interview. "Right now it's critical. You have to be extremely cautious."

Gertsch said a skier can start a whole hillside moving if he skis across the bottom, collapsing the rigid snowcrust that has been bearing the weight of the slabs of snow above him.

"It's a hazard situation," said Andy Anderson, chief warden of Banff National Park.

Anderson's office issued a strong warning against any back country travel after a woman skier was killed and four companions injured last Sunday in an avalanche in the Citadel Pass area 15 miles west of here.

Slides like this have killed 11

Anderson said February snowfalls usually bring a slow, steady accumulation of weight on the snowpack which normally compact and strengthen the layers, reducing the avalanche hazard.

But with the weight missing this year, "any weight (from skiers or climbers) can fracture the snow and it'll roll like it's on ball bearings," Anderson said.

"I haven't seen the shallow snow conditions we have this year in over 20 years."

Despite the extra hazard this year, experienced men such as Anderson, Gertsch and mountain guide Hans Gmoser said the mountains do not have to be out of bounds to skiers, climbers and snowshoers.

They said avalanche danger will never be totally eliminated even in the best year, but it can be reduced to acceptable limits if travellers follow a few simple rules.

The first rule, Gertsch said, is to avoid all major avalanche paths—clear swaths cut through hillside trees by repeated slides. Mature trees never get a chance to establish themselves on such slopes and any young trees are bent and beaten.

If a person has to cross such a path, Gertsch said, it should be done one at a time and as high up as possible.

The higher one is, the less amount snow that can come down on one's head. And with only one person on the path at a time there will be others to come to the rescue if an avalanche sweeps down.

Gertsch said the ultimate rule should be plain common sense.

But Anderson said common sense is sometimes in short supply, even among those who profess to be familiar with the outdoors.

"On numerous occasions we see where people have been travelling up a trail through a timbered area and then come upon a nice open spot where they stop for lunch. Of course, they're right on an avalanche path."

Gertsch said that if an avalanche hits one member of a party the others should keep calm and keep the victim in sight as long as possible. If the victim is swept under the snow completely, other members of the party should note the last place where they saw the victim and begin their search from that point—moving downward along the path of the slide looking for items of clothing or equipment that may give a clue.

Preferably, each member of the party should be equipped with an avalanche beacon—a small radio device that emits signals that can be picked up by any other beacon.

"It will usually allow you to locate the person within 10 minutes," Gertsch said. "Then you will have to dig him out."

"People have survived up to five or six hours. It depends on the structure of the snow—how airtight it is. If you get to a person in the first half hour he has a fair chance."

The victim—if he or she doesn't panic—also can do a few things to increase the chances of survival.

"You should try to stay on the surface of the snow by swimming," Gertsch said, "and when it starts to slow down you should try to put your hands in front of your face to create an air pocket."

Anderson said people new to mountain back country should join an outdoor club where they can usually find experienced outdoorsmen who can conduct tours in safety.

Park wardens can point out trails that are considered especially dangerous, he added.

'It's a helluva way to go...!'

KAMLOOPS (CP) — Ann Vogel, survivor of a Banff National Park avalanche that took the life of a companion and injured four other members of the 24-skier group, says, "I have no right to be alive."

People who ski in the park this year "should know they are tempting death and challenging the mountains," the Kamloops woman said in an interview. "The mountains aren't fighting fair."

Miss Vogel said she was within touching distance of Shirley Oliver, 31, of Cranbrook, when an avalanche rushed down on them Sunday in the Citadel Pass area near Lake Louise, Miss Oliver losing her life.

"We started in a snowstorm and visibility was very poor," said Miss Vogel. "The trip was along gently rolling terrain." All the skiers except Miss Vogel and the guide were equipped with narrow skis that sank in the soft snow.

"It was a very cumbersome, slow trip," remembers Miss Vogel. Shortly after lunch, the group entered a slide area and spaced themselves out as a safety precaution. The skiers were tense, remembers Miss Vogel, because one man had been carried 100 feet by a small slide that morning. Suddenly, she said, she saw a man ahead of her "tossed like driftwood." I really didn't know what hit him but saw him hit and tossed.

"It was like it all happened at once. I looked to my right and saw a wall of snow. The little girl in front of me was frantic and I tried to turn her. I tried to reach her and turn her downhill. I could have touched her hand. Our skis were touching."

Then the snow swept over her, said Miss Vogel, burying her and seven other members of the party completely. Eleven other skiers were carried some distance but managed to stay on top of the snow.

"I heard the snow build up over me," said Miss Vogel. "I got damned mad. I was upset because I hadn't bought any extra insurance. Next thing I thought was, "It's a helluva way to go."

Vogel
. . . survivor

"My right arm was pinned near my chest and I cleared a small area in front of my mouth. Then I put my hand over a necklace good luck-type whistle and went to sleep."

Forty minutes later, rescuers found her. Only three feet away was Miss Oliver, who did not respond to mouth to mouth resuscitation or heart massage. Miss Vogel herself was coughing blood as a result of fractured ribs.

"A number of ribs were involved from the tonnage of snow that had fallenand just compressed my chest. They say that powder snow is light and that an avalanche carries oxygen, but this was like lead."

Miss Vogel was quickly warmed up, evacuated morning and discharged from Banff hospital after 24 hours of observation.

"We were told later that it was an extensive avalanche and that we were caught in the tail end of it, like in a curl," said Miss Vogel. "I heard a park warden say that if we had been caught a bit further along, it would have been a complete disaster."

Miss Vogel said she had had a premonition disaster would strike and settled details of her will before she left. She also arranged for two erperienced guides to join her group.

Lesson in disaster

Short cuts can kill

CALGARY (CP) — "I just sort of stood there transfixed," Victor Kramar says of the avalanche that seemed to come out of nowhere to claim the life of his climbing companion.

"It just caught him like a wave. He bobbled up and down for while then disappeared.

"The strangest thing about it was that I never heard a sound. It was so quiet."

Kramar outlined in an interview the painful events surrounding the March 19 death of friend Jim Leible and his own desperate struggle to get help.

Leible, 22, of Calgary was buried in a snowslide about 6 p.m. as he and Kramar descended from the top of Bow Peak about 18 miles north of Lake Louise.

Kramar said the two — exuberant at having reached the summit of the 9,000-foot mountain — were glissading or sliding down a snow slope towards their tent when the avalanche struck. He said Leible, who had gone ahead, had chosed the route as a short cut home.

"Every now and then I would fall down and say maybe I just won't get up again."

"I saw him about 800 feet below. Then, as soon as I started down in his tracks, I looked behind me and saw it (the snow) peel off.

"I dug my ice axe into the snow and yelled at Jim. About 15 or 20 feet of snow swept around me. I couldn't tell whether he noticed but he was almost down to the level spot when it hit him."

Kramar picked his way to the bottom and 40 minutes after the snow had crashed down he noticed a hand just visible above the snow.

"Incredibly, I heard him breathing."

He cleard snow away from Leible's face and upper body. He said Leible was moaning and even tried to sit up at one point.

Kramar decided to leave Leible and go for help. He took off his own coat and hat, bundled his companion in them and set out for the highway four miles away.

He decided not to take his snowshoes because on the way up the trail had been hard-packed and he thought plummeting night temperatures would harden the snow even more. He was to regret the decision.

For 12 hours Kramar stumbled through the dark, often breaking through the snow and falling down as exhaustion crept up on him. He had to squirm across the snow and ice covering the Bow River while lying on his back because even his elbows crashed through when he tried to crawl on his stomach.

"I didn't have much strength left. I just kept in my mind that it was a matter of life and death for Jim. Then after a while I decided it was a matter of life and death for me too.

"Every now and then I would fall down and say maybe I just won't get up again. But I did."

With just a T-shirt and sweater to keep out —10 degree weather, the cold began to affect him.

"I began to hallucinate . . . I would see . . . flashes of light."

A half mile from the highway he lost the trail and couldn't get through snow "up to my chest" so he rested for a few hours until sunrise.

He reached the highway at daylight and hailed a passing warden's truck. But an hour later he was told that his friend had died before a rescue helicopter could reach him. Leible died from a fractured skull.

"We had talked to the ranger before we set out and he had told us to watch it and we were watching out," Kramar said.

"We pitched out tent in a safe spot and we took a safe route up.

"Then all it took was one moment of not thinking" — when they decided to take a short cut back to camp.

SAVE THIS AD

PEOPLE TO HELP YOU
388-6639

- Visiting Nurse Service
- Registered Nurses
- Licensed Practical Nurses
- Nurses Aides
- Live-in Child Care
- Night Companions
- Housekeepers

Health Care Services
Upjohn Limited
115-645 FORT ST.
VICTORIA, B.C.
A subsidiary of the Upjohn Company

All employees screened, bonded and insured.

3-21

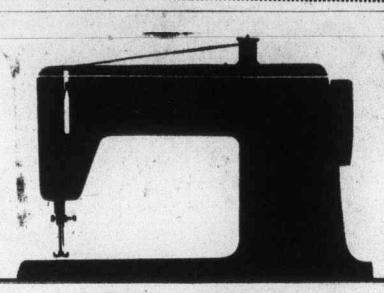

Singer Total Tune-up Program

Let our experts put your sewing machine in top working order. They will thoroughly check every part of your machine in a comprehensive 23-step diagnosis. They'll oil, balance, tune, test and repair. Plus replace any necessary parts. When your machine comes back you'll have smooth sewing...every stitch of the way.

ONE-WEEK SPECIAL $24.95 (replacement parts extra)

Also available at all SINGER CENTERS — FREE in-store repair estimates on all makes of Sewing Machines.

SINGER

Consult the yellow pages of your directory for the address of the Singer Sewing Centre nearest you.

3-9

fine furniture · paintings · prints
THE ISLAND GALLERY
2188 Oak Bay Avenue Tues - Sat.

COME . . . ENJOY YOUR BODY.

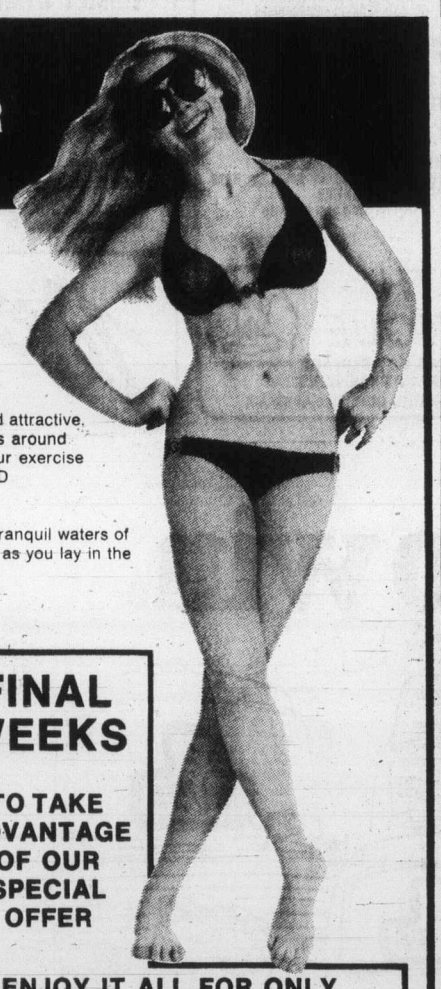

BEAUTIFUL BODIES JUST DON'T HAPPEN —THEY START AT THE SPA!

We will make you more slender and attractive. Lose pounds and unwanted inches around your waist, hips and thighs with our exercise and nutritional program DESIGNED ESPECIALLY FOR YOU . . .

THEN, Linger in the warm bubbly tranquil waters of the whirlpool, your body will tingle as you lay in the sauna and steam rooms.

FINAL WEEKS

TO TAKE ADVANTAGE OF OUR SPECIAL OFFER

ENJOY IT ALL FOR ONLY $10.00 5 FULL WEEKS

Offer is for first time Spa visitors, age 21 and older. Must be used in 5 weeks. Long term memberships will be presented and an incentive will be offered for enrolling on a long-term membership on your first visit.

ENJOY . . .

- Carpeted facilities for both men and women
- Grecian swimming pools
- Hydro swirl pools
- Suntan booths
- Private showers
- Private dressing booths
- Nutritional health drinks
- Supervised programs
- Diet programs

European Spa fitness centres

Call the better body people at the

CALL NOW, RIGHT NOW — DON'T PUT IT OFF ANY LONGER

CHARGEX master charge

Weekdays 10 a.m.-10 p.m., Weekends 9 a.m.-7 p.m.

call tonight till 10 p.m.

595-5252

1570 HILLSIDE VICTORIA

4-4

Montague BRIDGMAN Ltd.
China Crystal Gifts
811 Government St 383-0821

Jack Burgess Has That "Something Special"

Slims and Tops for Ladies

by Casualair

'WOMAN'S WAY'
2201 Oak Bay Ave. (at Hampshire)
Jack Burgess Ltd.
LADIES' WEAR at 2201 OAK BAY AVE.

4-4

P.S.

CHOOSE FROM OVER 1000 COATS

Pure Mohair — Pure Llama — Pure Wool — Harris Tweeds — Irish Tweeds — Dartington Hall Tweeds — Wool Blend Tweeds — Plain Shades or Multi-Colored — All in Spring, Summer, Fall and Winter Weights.

from $97.50 up

Compare our prices!

Now is the time to purchase before the fall increases

PICCADILLY SHOPPE LTD.
1017 Government Street

10% Discount to Senior Citizens, the Blind and the Disabled

QUALITY—REASONABLE PRICES—SERVICE

4-4

New crown corporation to run data system

By JIM HUME
Colonist Reporter

Finance Minister Evan Wolfe introduced legislation Monday to form a new crown corporation to operate the province's $22 million-a-year data processing system.

Headquarters for the corporation will be located in Victoria but the actual location of the head office building has not been established. Close to 300 management and technical staffers working in scattered data processing areas will become employees of the corporation without reduction in pay.

The employees can return to the protection of the Public Service Act, if they so request, after one year.

Wolfe said the new corporation was made necessary by the proliferation in the last eight years of data processing services.

"Over the last eight years the rapid growth in the use of data processing and computer equipment has caused serious problems within government ministries and agencies," he said.

"First, there is a great deal of wastage in the $22 million cost for staff and equipment due to lack of policy at all levels, lack of qualified staff, lack of specific hardware and software. The situation was made worse by a minimum of co-ordination of data processing activities between ministries, resulting in many incompatible systems."

Wolfe said much of the information producedd by the various systems is "inadequate for management and planning" and was "never designed for modern needs of management."

Members of the board overseeing the computer operation will be from the provincial cabinet with Wolfe and Premier Bennett the only two named members at this time. two to seven others appointed by cabinet."

Wolfe said most of the board would be from the cabinet because "this board sets provincial policy with respect to computing and systems and serves only government ministries and agencies."

The board will have the power "to establish such policies as it considers appropriate for the consolidation and rationalization of data processing services provided by government entities."

Escaping control of the board at least for a few years will be the Insurance Corporation of B.C. and B.C. Hydro will be the Insurance Corporation of B.C. and B.C. Hydro. Both have their own computer systems.

Bill McMinn, the data processing consultant working on the project for more than a year, said Hydro and ICBC were so far ahead technically that it would "be ludicrous" to bring them into the new Other members will be "from system now. "Maybe three or four years from now it will be a different story," he said.

Universities will also continue to operate independently but all other government financed operations using computers will come under control of the new corporation.

Computers for medicare, finance and two computers in energy and transportation, will form the heart of the new organization.

The corporation has set a 12-month target to consolidate computer installations in Victoria and to hire or promote 30 senior management and technical specialists.

Wolfe said the corporation would operate as any other crown corporation "with charges for services rendered at rates competitive with outside alternatives." He said he didn't expect the new corporation to save any money "but to put what we spend to much better use."

A general manager will be appointed at a later date. McMinn, touted from time to time as the obvious choice to run the operation, said he won't be applying for the job. A Torontonian, he said he would head east once the corporation was operating.

The corporation will receive no startup grants or subsidies from the government but it will have the authority to borrow up to $25 million from the provincial government. The new act states that all startup funds are to be amortized and recovered from future user charges. In other words the corporation will be designed to pay its own way.

For the first time this year all ministries using date processing services are budgeting for estimated costs.

Wolfe described the new corporation as being "unique with respect to government control in that the board of directors is essentially treasury board and cabinet." He added that "the financial administration sections of this act are the strongest financial controls and reporting requirements of all B.C. crown corporations."

The minister said the corporation would remain a total government operation and would not seek to extend its services to the industrial or commercial sectors of private business.

One immediate cash benefit to the taxpayers will come on May 1 when rental charges for a massive Honeywell computer are scheduled to jump from $80,000 a month to $115,000 a month.

McMinn said Honeywell won't be boosting the rental simply because the big computer was only working at 25 per cent capacity." They have agreed to split the computer with one half remaining in Victoria, the other half going to Vancouver and the rental rate continuing at $80,000 a month, $40,000 for each section."

The Vancouver half of the Honeywell will handle all education data processing needs up to but not including universities.

The proposal to form the corporation was approved for implementation last October although studies had been going on before the formal decision to go ahead.

Advertisement

Curly hair without a permanent!

Even if your hair is straight and really hard to curl, now you can thrill to such soft, lovely, natural looking curls and waves everyone will think you were born with naturally waved hair. All you do is shampoo. Apply Perform with easy pump spray. Comb it in. Set your hair. Let it dry. Then watch your hair fall into thick, soft curls that last and last! What freedom—you can muss your hair, sleep on it, let it blow in the wind. Just comb, and those lovely curls fall back in place! At leading drug, department stores and health and beauty counters. Satisfaction guaranteed or money back from Perform. For a trial supply, send 25¢ with your name and address to Perform, Dept. PW-53, Acton, Ontario.

JAZZ NIGHT
WITH THE BILL SAMPLE TRIO AND SPECIAL VISITING ARTISTS
TUESDAY APRIL 5th, 8:00 p.m. 'til midnight.

JAZZ BUFF SPECIAL Soup and Salad Bar $2.95
JAZZ BUFF SUPER SPECIAL Soup and Salad Bar Sirloin Steak Sandwich $4.95
REGULAR MENU AVAILABLE 'til 9 p.m.
Century Inn
The Inn on Centennial Square 383-1151

Langdale Queen will have place in history

Queen enters new role

The Langdale Queen, built in 1903, has been sold to Coal Harbor Maritime Leasing Ltd. for $50,000.

She will become a permanent part of the Vancouver harbor scene and will serve as a centre for retired mariners. The retired mariners will be provided with meeting facilities and will use the old car deck as workshop for lobbies. The rest of the space on the vessel will be used for office space with the ship maintained in her traditional style.

Built as the sternwheeler Asbury Park, the Queen arrived on the West Coast six years later in 1909 as the City of Sacramento. After being bought by Black Ball Ferries, she became the Kahloke and sailed under that name until 1961 when she was purchased by B.C. Ferries and became the Langdale Queen

Announcing the sale, B.C. Ferry Corporation manager Charles Gallagher said he was happy that "this significant piece of British Columbia marine history will be preserved in a role that will contribute to the enjoyment of retired mariners and the color of Vancouver harbor."

Squatters ignore court, get 10 days

Four squatters on MacMillan Bloedel land west of Shawnigan Lake were ordered to jail for 10 days Monday for contempt of court.

Mr. Justice J. G. Ruttan had given Fred Anderson, Peter Anderson, Heather Cousins and Richard Houlè 30 days to vacate the property in an order Jan. 27 in B.C. Supreme Court.

But David Williams, counsel for MacMillan Bloedel, told the judge they were still on the property.

The judge said the continued flouting of the court order had "turned this into a mockery of the administration of justice."

None of the four appeared in court Monday. Lawyer Bruce McConnan appeared for Fred Anderson seeking an adjournment until the afternoon, saying Anderson had told him he couldn't start his car that morning.

The four have been living near Wild Deer Creek, 10 miles south of Duncan and nine miles west of Shawnigan.

EASTER LILLIES Each, from 2.95
POTTED MUMS Each, from 2.49
HYDRANGEAS Each, from 2.95
AZALEAS Each, from 4.95
CINERARIAS Each, from 3.95
POTTED DISBUD MUMS Each, from 5.95

HARRY'S GROCERY
1817 OAK BAY AVE.
Largest and most beautiful selection of colorful potted plants in town! Nice for home or gift purposes. Fresh cut flowers: tulips, daffodils, carnations, spray mums, iris, gladiolus, marguerite daisies, freesia, etc. at LOW PRICES.

HARRY

We accept orders for Weddings, Corsages, Floral Arrangements, and Funeral Designs.
OPEN DAILY 9:30 A.M.-9 P.M.
SUNDAY 10 A.M. - 6 P.M.

COIT CAN SAVE YOUR DRAPES.

Mr. Grime destroys drapery fabric!

He's the dirt, dust and smoke that collect in drapery fabric month after month.

And he eats away at your draperies until they're not just dingy—they wear out before their time. Save your drapes! Call Coit. Coit is the world's largest drapery cleaning specialist. Your draperies will look virtually like new—and last longer. Why pay the high cost of replacing your drapes?

COIT WORLD'S LARGEST DRAPERY AND CARPET CLEANING SPECIALISTS
PHONE FOR FREE ESTIMATE 386-6701
468 E. BURNSIDE, NOR. OF FINLAYSON

SAFEWAY
SAFEWAY FILM SERVICE
Leave Your Film At The Convenient Photo Service Centre At Safeway To be Processed by Williams Color Photo Finishers.

YOU'LL LOVE OUR SPEEDY DEVELOPING SERVICE! ... whisks your prints back to you!
Drop 'em off while you shop Pick 'em up on your next stop!

Kodak Film

"Say Cheese"

C110 & C126 12 exposures For Prints $1.24
C110, C126 & C135 20 Exposures For Prints $1.73
KR135 Kodachrome 64 20 Exposures. For Slides $3.99
464P Kodachrome 40. Super 8 Movie Film 50' Cartridge $4.99

Flash Cubes
Flash Cubes G.E. 12 Flashes. Package of 3 for $1.99
Magi Cubes G. E. 12 Flashes Package of 3 for $2.49
Flash Bar G. E. Polaroid SX 70 Camera. 10 Flashes $3.69
Flip Flash G. E. For Trimlight or Tele-Instamatic. 8 Flashes.....each $2.49

CLIP THIS COUPON
$1.00* OFF
You Get $1.00 Off On KODACOLOR DEVELOPING AND PRINTING
(Original Developing—Kodak Color Film 12, 20 or 36 Exposure).
Clip This Coupon. Present It When Picking Up Your Processed Film. Get $1.00 Off Williams Color High Quality Film Developing.
*This Coupon Valid at Your Neighbourhood Safeway Store with the Exception of Dawson Creek and Cranbrook.
Limit One Coupon Per Roll Per Customer.
OFFER EXPIRES APRIL 30, 1977

Prices Effective: April 5th to 9th
In All Your Friendly and Courteous Safeway Stores In Greater Victoria.
Sales In Retail Quantities Only
SAFEWAY
CANADA SAFEWAY LIMITED

Retirement joy: Screaming clock flattened

GILLINGHAM, England — On the day he retired **Horace Whittell** brought to work the alarm clock which awakened him at 6 a.m. for 47 years and flattened it under an 80-ton press. "It was a lovely feeling," said 62-year-old Whittell, a Chatham dockyard worker since 1930. "I came to loathe that bell. It had to be loud to have any effect on me. Now I shall lie in until 9 a.m. every day."

□

NEW HAVEN, Conn. — Former President **Richard Nixon's** handling of the Kent State killings in 1970 was a travesty, says Sen. Lowell Weicker. "There was no justice. It was political. It was chicken," Weicker told a small gathering of Yale University students.

□

MEMPHIS, Tenn. — Entertainer **Elvis Presley's** personal physician says the singer will probably be discharged this week from Baptist Hospital and rest until the end of the month at his mansion. Presley, 42, was admitted to the hospital Friday with intestinal flu and fatigue after he cancelled a concert Thursday night at Louisiana State University and postponed his entire concert tour.

□

CHICAGO — **Muhammad Ali** wasn't waiting when **Jimmy Walker** landed at O'Hare International Airport, but Walker eventually found the champ and got Ali to agree to attend a July 15 benefit for the Boys Clubs of Great Britain.

□

SALT LAKE CITY — Mormon Church President **Spencer Kimball** says the age of revelations is far from over but both prophets and laymen must be receptive if they are to hear the word of God.

□

LAS VEGAS, Nev. — Rock singer **David Cassidy**, 26, has married actress **Kay Lenz**, 24, at a commercial marriage chapel. "It was painless," said Cassidy, son of the late **Jack Cassidy**, following the brief ceremony.

□

WASHINGTON — The Pentagon, failing to find a suitable candidate among active duty officers, Monday recalled retired NATO Commander **Gen. Andrew Goodfaster** to take command of the troubled Military Academy at West Point with a one-step drop in rank.

□

WASHINGTON — Former Secretary of State **Henry Kissinger** will receive Secret Service protection for another two to four weeks, a spokesman said. However, **President Carter** ordered an end to protection for former vice-president **Nelson Rockefeller** and **Susan Ford**, who is a student at the University of Kansas, the Secret Service spokesman said.

□

OSLO — Fire Monday destroyed a section of a chalet owned by **King Olav**, but the royal family was out skiing at the time, officials said. The chalet blaze in the Jotunheimen Mountains in Central Norway was discovered by Crown **Prince Harald** who put the fire out in 30 minutes.

LONDON — The **Beatles** individually and through their Apple Corp. appealed in the High Court Monday for a writ preventing the release of an album taped while they were playing at the Star Club in Hamburg on Christmas Eve 1962.

□

LONDON — The British government has assured **Wolf Ruediger Hess**, son of Nazi war criminal **Rudolf Hess**, that it believes his father should be released immediately on humanitarian grounds, the Foreign Office said.

□

MONTEGO BAY, Jamaica — American Evangelist **Billy Graham** flew here over the weekend to be the house guest of his friend, country singer **Johnny Cash**, at Cash's vacation villa Cinnamon Hill.

□

ST. LOUIS — St. Louis named a street **Dick Gregory** Place and the black entertainer and activist said, "I've got 10 kids . . . It's the first thing named after me that don't eat."

□

HANEY, B.C. — **Willian Val Warren**, elected trial in county court following a three-day preliminary hearing on a fraud charge in Haney provincial court. Warren was committed for trial by Judge **John Varcoe** on a charge of defrauding **George Galloway** of Haney, of $10,000 in a business deal between Sept. 1 and Sept. 10, 1972.

□

NICOSIA — **Archbishop Makarios**, president of Cyprus, suffered a mild heart attack Sunday, a government statement said. The 63-year-old president was confined to his bed but was in good spirits and keeping in close touch with state affairs, the statement said.

□

TOKYO — **Shirley Graham Du Bois**, widow of the black U.S. civil rights leader **W. E. B. Du Bois**, died March 27 in Peking of breast cancer, the Chinese news agency Hsinhua reports. Du Bois, a founder of the National Association for the Advancement of Colored People, died in 1963 in Ghana.

NAMES in the NEWS

Bright idea

More than 20 contestants, most with hair styles recalling TV series Kojack, gather at Hodosan Shrine north of Tokyo in first all-Japan Bright Head contest.

AP

Grants shared

Three Vancouver Island municipalities are among 16 to benefit from 1977 Neighborhood Improvement Program grants.

Courtenay will receive $450,000 and Esquimalt and Saanich will pick up $225,000 each.

In total, $8.25 million will be distributed with Vancouver receiving the largest grant of $2.25 million.

N.I.P. grants are based on 50 per cent of the funds coming from Ottawa, 25 per cent from the province and the remaining 25 per cent in the form of a low-interest loan from the federal government to the municipality if required.

The latest municipalities to benefit bring the total to 40 B.C. communities taking advantage of federal and provincial financing over the last four years.

$34 million to be split by B.C. municipalities

B.C. municipalities will receive $34 million in government grants this year, $4 million more than they shared a year ago.

Of the total, $22.5 million will be shared on the basis of operating expenses and census population figures.

Municipal Affairs and Housing Minister Hugh Curtis warned that although the expenditures and population section of the grant structure would have $2 million more to spread around this year, some municipalities would remain at last year's grant level.

"Although this segment of the grant is increased by $2 million there are some municipalities who would have received less than last year as a result of the 1976 census," Curtis said. "Provision has been made, however, to ensure that no municipality will receive less "relative type grants" than it did in 1976.

The basic municipal grant of $30,000, made to all municipalities regardless of size under the interim revenue sharing program, will remain, Curtis added. Grants of this nature total little more than $5 million.

Water assistance and housing start grants make up the balance of the total grants available, with water assistance financing increased by $1 million and housing starts by $910,000.

The basic $30,000 grant will be made available in June with the major portion of the funds paid out in six equal monthly installments starting the same month.

Burning permits needed

Burning permits will be required for outdoor fires in B.C. as of midnight April 14.

The B.C. Forest Service announced the date Monday.

The burning permits, obtainable from ranger stations throughout the province, apply to all industrial fires and the burning of debris or rubbish outside the boundaries of a municipality.

Permits for campfires are not required at this time.

Should the fire hazard become serious this year the Forest Service has the right to place a total ban on all burning.

DECISION

Ottawa, March 25, 1977

Following a Public Hearing commencing January 25, 1976 in Vancouver, B.C., the Canadian Radio-television and Telecommunications Commission announces the following decision.

Decision CRTC 77-217

SAANICH, BRITISH COLUMBIA — 760690800

Davin Enterprises Ltd.

Application for renewal of its broadcasting licence for its cable television undertaking serving Saanich, British Columbia, expiring September 30, 1977.

Decision: **APPROVED**

The Commission renews this licence from October 1, 1977 to March 31, 1979, subject to conditions to be specified therein. This period will enable the Commission to consider renewal of this licence at same time as those of other cable television licences in the region.

This licence is also subject to the condition that the licensee own, as a minimum, the local head-end, the amplifiers and the drops to houses and apartment buildings.

The Commission authorizes the distribution of CBUFT on channel 3 for an interim period expiring November 1, 1978, or until such time as the new CBC television station in Victoria commences broadcasting, at which time the licensee must distribute CBUFT on channel 4.

With regard to the on channel distribution of CHEK-TV, the licensee is reminded that it must provide remedial action where necessary to maintain a good quality service or apply to the Commission to use a suitable channel.

In its application the licensee has proposed to operate an audio community channel. The Commission **APPROVES** this proposal on the understanding that the community channel presently provided on the basic service will be maintained. The licensee must advise the Commission of the channel on which it proposes to distribute the audio community programming.

Lise Ouimet
Secretary General

Canadian Radio-television and Telecommunications Commission
Conseil de la radiodiffusion et des télécommunications canadiennes

MEMORIAL ARENA
TUESDAY
TINY TOTS SKATING
1:30 to 3:00 p.m.
4-4

the Duke's
LADIES' SPECIAL
Tues., Weds., Thurs. Dinner starts at 5 p.m.
New York Steak, choice of Lobster, King Crab, Prawns, Oysters, or Scallops
Fresh Salad, Reg. Price 8.95
4.95
POOR BOY MENU available on request
Open Daily 5:30, 4558 Cordova Bay Road, 658-8922
Inquire about our facilities for group parties.
3-21

BARBECUE SPARERIBS and ALASKA KING CRAB LEGS
Monday and Tuesday Only
Served with drawn butter
Minestrone soup
Salad bar
Rice or Potatoes
Vegetable
Chocolate mousse
7.95 Per Person
Felice's DINING LOUNGE
Live Entertainment will be back from Hawaii April 14
Gourmet meals elegantly served in luxury surroundings
LUNCH: MON.-FRI., 11:30-2:30
DINNER: DAILY, 5:30-11:30 P.M.
1218 Wharf, Hartwig Court — enter parking lot past wharf at bottom of YATES Street.
Reservations Please: 385-4497
watch the inner harbour over lunch, over dinner
4-2

"SEE HOW THEY RUN"
A FARCICAL COMEDY
Presented by Camosun College
Professional Actor Training Programme
Directed by Maurice Harty
McPherson Theatre
8 pm · April 6, 7, 8, 9
Tickets at the McPherson Box Office
$4.50, $3.50, $2.50
Students, OAP & CLERGY HALF PRICE

Tokaj HUNGARIAN RESTAURANT Villa
MID-WEEK SPECIAL
MONDAY TO THURSDAY
CABBAGE ROLLS WITH PEROGIES, HUNGARIAN GOULASH SOUP AND TOSSED GREEN SALAD
ONLY $4.75 PER PERSON
RESERVATIONS 383-4732
1122 YATES ST.
Ample Free Parking
3-21

Amity Singers
Musical Director: Jon Washburn
J. S. Bach
ST. JOHN PASSION
Guest Soloists and Chamber Orchestra
with
Lester Pearson College Choir, Cantabile Singers
CHRIST CHURCH CATHEDRAL
Wednesday, April 6—8:00 p.m.
Tickets $4.00
O.A.P./Students with cards $2.75
Children 15 and under $2.25
Tickets available at the door
Sponsored by
AIR CANADA
PACIFIC LOGGING COMPANY LTD.
4-5

DAVID Y.H. LUI in Co-operation with BASTION THEATRE present
DIRECT FROM ENGLAND
SIR MICHAEL REDGRAVE
with an outstanding cast of England's finest actors in
SHAKESPEARE'S PEOPLE
Tues., Wed., Thurs.
April 26, 27 & 28
8:00 p.m.
THE ROYAL THEATRE
$5.50, $6.50, $7.50, $8.50
Loges $10.50
Tickets NOW on sale at the McPherson Box Office & Hillside Mall. Special rates available for Students and Senior Citizens.

THE MEDIÆVAL INN
The same traditional "OLDE ENGLISH" menu served by our buxom wenches and featuring
HANS MEIER
our strolling minstrel
WEDS. THRU SAT.
From 7 P.M.
THE MEDIÆVAL FEAST
(Fit for a King but costing much less than a king's ransom)
has returned!
CALL THE INNKEEPER
386-8317
1005 Broad Street
3-28

THE BUTCHART GARDENS
Victoria, British Columbia, Canada
AUDITION
Monday, April 11, 2-5 p.m.
for Summer Stage Show
Telephone: 652-2422
Monday-Friday, 9-5 p.m.

WINNER OF 4 ACADEMY AWARDS!
REDFORD/HOFFMAN
"ALL THE PRESIDENT'S MEN"
MATURE: occasional coarse language. (B.C. Director)
TOWNE 382-5922 DOUGLAS AT HUMBOLDT
NIGHTLY 6:30 & 8:50
DUNCAN DRIVE-IN THEATRE 746-7695
TONITE! Gates 7:00 Show 7:30
MATURE Warning: some coarse language and gory surgical scenes (B.C. Director)
"MOTHER, JUGS & SPEED" plus "M★A★S★H"

They look like kids - but they want love like adults
Joys of Sex
Warning for Both: Comp. Conc. With Sex. (B.C. Dir.)
TWO SMASH ALL COLOR HITS!
"Confessions of a Teenage Peanut Butter Freak"
TONITE complete shows at 7:00 & 8:25
foxcinema quadra at hillside 382—3370

"BRING ME CHURCHILL OUT OF ENGLAND!"
—Adolf Hitler, Sept. 16 1943
MATURE: some violence (B.C. Director)
odeon 1 780 YATES STREET 388-6513
MATINEES FRI., SAT., SUN. 1:45, 4:05
NIGHTLY 6:40, 9:10
THE EAGLE HAS LANDED
read the Pan book

Flight 23 has crashed in the Bermuda Triangle . . . passengers still alive, trapped under water . . .
AIRPORT '77
STARRING JACK LEMMON
LEE GRANT BRENDA VACCARO
JOSEPH COTTON OLIVIA DE HAVILLAND
DARREN McGAVIN CHRISTOPHER LEE GEORGE KENNEDY
odeon 2 780 YATES STREET 383-6513
MATURE
MATINEES FRI., SAT., SUN. 1:45, 4:15
NIGHTLY, 6:50, 9:15

CARNEY'S BACK AND TOMLIN'S GOT HIM
MATINEES FRI., SAT., SUN. 1:30, 3:20, 5:10
NIGHTLY, 7:10, 9:10
haida 806 YATES STREET 382-6370
MATURE
Occasional violence; some swearing. (B.C. Director)
The Late Show

violence and coarse language; could be frightening to children. (B.C. Director)
COUNTING house 1 BROAD AT BROUGHTON 383-3434
"ONE FLEW OVER THE CUCKOO'S NEST"
NIGHTLY 7:00, 9:20

MATURE — English subtitles
COUNTING house 2 BROAD AT BROUGHTON 383-3434
Cousin Cousine
ENDS THURS.
NIGHTLY 7:00, 9:05

FAMOUS PLAYERS THEATRES
CINEMA SHOWCASE
3 ACADEMY AWARDS!
BEST PICTURE
BEST DIRECTOR
ROCKY
CAPITOL 805 Yates 384-6811
NIGHTLY — 7:00 & 9:10
MATURE
4 ACADEMY AWARDS!
BEST ACTOR PETER FINCH
BEST ACTRESS FAYE DUNAWAY
NETWORK
NIGHTLY — 6:50 & 9:10
CORONET 636 Yates 383-6494
MATURE: Warning, violence and coarse language throughout. — R. W. McDonald, B.C. Director

STARRING ACADEMY AWARD WINNER . . . FAYE DUNAWAY
The incredible story of the ship that shamed the world.
VOYAGE OF THE DAMNED
OAK BAY 2194 Oak Bay Avenue 598-2213
NIGHTLY AT 8:15 ONLY!
MATURE
WALT DISNEY PRODUCTIONS ENDS TUESDAY!
TUESDAY AT 7:00 & 9:00
GENERAL
ROYAL 805 Broughton 383-6711
NOTE: No Film Show Wednesday or Thursday
FREAKY FRIDAY
SISSY SPACEK
PIPER LAURIE
GATES 7:00, SHOW 7:30
Warning: Some frightening scenes. — R. W. McDonald, B.C. Director
TILLICUM DRIN Burnside at Tillicum 382-7531
CARRIE
— plus —
"NORMAN . . . IS THAT YOU?"
ENDS THURS.
4-3

Sears

Shop Tuesday, 9:30-5:30, Wednesday, Thursday 9:30-9:00

88¢ days

Make Easter Special!

With treats and toys from Sears

Bargains galore for 3 big days!

Shop in person while quantities last!

'Southmaid' crochet cotton ass't colours for fashions and household accessories. 500 yards. ..... **88¢**

Crochet cotton. J & P Coats Green label, size 30 only, for fine doilies, etc. ..... **88¢**

Pattern file. Sturdy cardboard, keep patterns neat and safe. ..... **88¢**

Sewing box. With compartments sized for threads, notions. ..... **88¢**

Home Repair kit. Assorted needles for upholstery, carpet, repairs... **2 for 88¢**

Tracing paper. Carbon paper for accurate markings, easier sewing.. **2 for 88¢**

Tracing wheel. Use with carbon paper for easiest, faster marking. **2 for 88¢**

Machine Needles. All sizes, ball point type. Stock up now!.... **3 for 88¢**

Nylon crimpset yarn. 3 ply. Machine wash-dry. Ass't colours. 1 oz. ..... **2 for 88¢**

Macrame beads. Good assortment for all your macrame projects. ..... **88¢**

Cotton Flannelette. 36" wide, assorted colours. For py's, baby wear. Yd. ..... **88¢**

Wrist budget watcher. Calculate purchases as you go. ..... **88¢**

Metric measure set. 3-pce. Durable aluminum for new recipes. ... **88¢**

Meat thermometer. Most accurate way to roast meat to perfection. ..... **88¢**

Wooden salad servers. Attractive and practical, excellent value! ..... **88¢**

Ice cream scoop. Ready for summer! For ice cream and salads too. ..... **88¢**

Handy cutting board. For kitchen and outdoor eating, food preparation ..... **88¢**

Metal grater. Convenient square design with assorted grates... **88¢**

Flat wrap. Assorted patterns, 2 sheets. per pkg. ... **2 pkgs. 88¢**

Tape. Invisible or Scotch tape with handy dispenser. . **2 for 88¢**

Scottie writing pads and envelopes. 5x7" pad Your choice... **3 for 88¢**

Yellow second sheets. Pkg. of 250. For typing carbon copies. .... **88¢**

Note Pads. 'Supreme' 5x7" size, 150 sheets... **2 for 88¢**

Paper table cloth. Assorted designs for parties and picnics. ... **88¢**

Napkins. Packages of dinner and cocktail-size paper napkins **2 pkgs. 88¢**

Kleenex paper towels. 2 rolls per pkg. Limit 3-pkg. per customer. Pkg. ..... **88¢**

Kleenex Canadiana tissues. Pkgs. of 100. Limit 9 per customer... **3 for 88¢**

100 m. Crest toothpaste. Regular flavour. Limit 4 tubes per customer, ea... **88¢**

Musical flute. All ages will enjoy this delightful, easy instrument. ..... **88¢**

Indoor-outdoor play set. 5-in-2 comb., includes chalk, ball, skip rope. ..... **88¢**

Magnetic chess. Ideal game for summer travels. ..... **88¢**

Korking set. Beginner's craft set to make mats, etc. ..... **88¢**

Hot Wheels. Mattel die-cast metal car assortment. **88¢**

Goldie the Hen. Delightful novelty hen lays golden bubble gum eggs! ..... **88¢**

Cindy Joy doll. 6½" size doll with dress. Excellent buy. ..... **88¢**

Ping Pong doll. Miniature collection doll for a lucky little girl. ..... **88¢**

Foil flower craft. Make your own vase and decorator flowers..... **88¢**

Klean Klay. Modelling clay in solid colours. Buy several..... **88¢**

Crazy Straw. Flexible plastic straw bends into shape. ..... **88¢**

Silly Putty. Bounces high for fun! Forms into animal or other shapes. ..... **88¢**

Medical solitaire. Assorted puzzles for hours of quiet fun. ..... **88¢**

Disney Roly Poly. An ideal gift for Baby or Toddler. ..... **88¢**

Women's satin finish briefs. Assorted colours. S.M.L. ..... **88¢**

Oval placemats. Practical, wipe-clean vinyl in assorted colours..... **88¢**

Wedge-shape placemats. Ideal for round tables. Solid colour vinyl. ..... **88¢**

Terry tea towels. Woven cotton jacquard, assorted colours. .... **88¢**

Sears pantyhose. Regular reinforced or all-nude. S-M-L-XL. Honey Beige, Hint of Brown. ..... **88¢**

Girls' knee highs. Cable and rib stretch nylon. White, Red, Navy. Fits 9-11. **88¢**

Men's work socks. Assorted colours. One size fits all. ..... **88¢**

Boys' tube socks. Rotate heel for long wear. No. 1 size fits 8-10½. ..... **88¢**

Striped terry socks. Buy several pairs for summer sports wear. ..... **88¢**

Boys' socks. English rib socks of Kroy wool and nylon. 8½ (7-8½) 11 (9-11)... **88¢**

Boys' briefs. Stock up now at this low price! ..... **88¢**

Rabbit. Solid chocolate rabbit treat. 8-oz. size. ..... **88¢**

Farm Festival. Hollow milk chocolate novelties and foiled Easter eggs.... **88¢**

Boxed Easter eggs. Six foil-wrapped chocolate eggs per box... **88¢**

Chicken and Rabbit of solid milk chocolate. Foil wrapped, boxed. ..... **88¢**

Easter Story Book of two solid milk chocolate novelties. **88¢**

Agfa color print film. 126-12 exp. or 110-12 exposure film..... **88¢**

Mallory Signet batteries. AA size, 6/88¢; C size, 4/88¢; D size, 3/88¢; 9V size, 2/88¢

Album refill. Package of 3 magnetic-type pages. ..... **88¢**

Motor oil. 50: 1 outboard motor oil. Stock up! **88¢**

Bike repair kit. Handy kit for tube repairs..... **88¢**

Batteries. Assorted flashlight and transistor batteries **4 for 88¢**

Fish lures. Assorted types for fresh and salt water fishing. ..... **88¢**

Golf Balls. Great for practice. 3 per pkg. ..... **88¢**

Pant hanger. Set of 3. Chromed-steel hanger with non-slip. Set **2.88**

Elastic Assortment. Variety of size packages. 49¢, 39¢ or 29¢... **3 for 88¢**

Polyfix. 10-oz. size. The fine surface filler for home repairs..... **88¢**

Motor oil. 10/30 for year-round use. Good quality..... qt. **88¢**

Air fresheners. Assorted fragrances for your car..... **88¢**

Lithium grease cartridge. 14-oz. tube of multi-purpose grease, ... **88¢**

Oil filter wrench. For removing most spin-on type filters..... **88¢**

Oil can spout. For fast flow and non-mess oil changes..... **88¢**

Masking tape. ¾"x60 yds. roll for painting and many other uses..... **88¢**

Paint brush. 3" size, handy for trim and small indoor painting jobs... **1.88**

Extension cord, 6 ft. Brown colour cord for indoor use. .... **88¢**

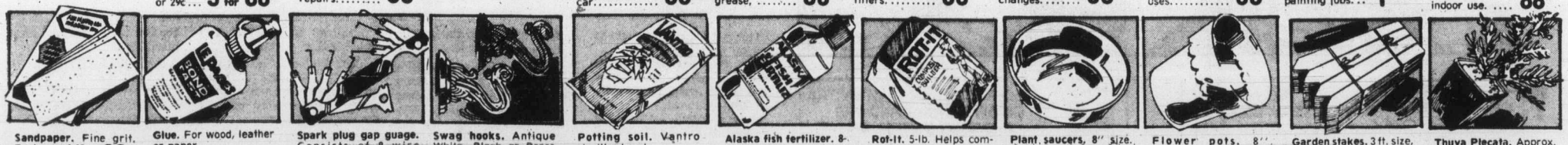

Sandpaper. Fine grit. Package of 12 sheets..... **88¢**

Glue. For wood, leather or paper. 5-oz. bottle. ..... **88¢**

Spark plug gap guage. Consists of 8 wire guages, .002-.040 sizes. ..... **88¢**

Swag hooks. Antique White, Black or Brass plates. 2 per pkg. ..... **88¢**

Potting soil. Vantro sterilized and weed free. Approx. 10 lbs. **88¢**

Alaska fish fertilizer. 8-oz. squeeze bottle. Concentrated... **88¢**

Rot-It. 5-lb. Helps compost garden clippings and waste. ..... **88¢**

Plant saucers, 8" size. Asstd. colours to match pot below..... **2 for 88¢**

Flower pots. 8". Orange, White, Green, or Terra Cotta plastic. ..... **88¢**

Garden stakes. 3 ft. size, ¾" square. In bundles of 12 stakes..... **88¢**

Thuya Plecata. Approx. 12", in 4" pots. Excellent for fast, thick hedge. **2 for 88¢**

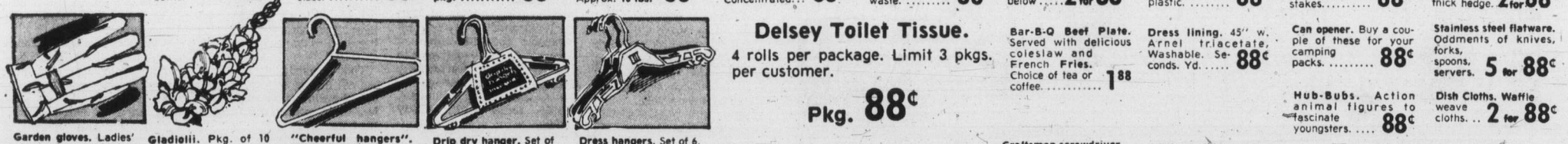

Garden gloves. Ladies' gloves for gardening and other household chores. ..... **88¢**

Gladiolii. Pkg. of 10 solid colours. Asst. colours available..... **88¢**

"Cheerful hangers". Red-Yellow-Green, White-Brown-Blue-Orange.. **3 for 88¢**

Drip dry hanger. Set of 8. Variety of colours. Set..... **88¢**

Dress hangers. Set of 6. Plastic hanger in bright Yellow. Set. ... **1.88**

Delsey Toilet Tissue. 4 rolls per package. Limit 3 pkgs. per customer. Pkg. **88¢**

Bar-B-Q Beef Plate. Served with delicious coleslaw and French Fries. Choice of tea or coffee..... **1.88**

Dress lining. 45" w. Arnel triacetate, Washable. Seconds. Yd. ..... **88¢**

Can opener. Buy a couple of these for your camping packs. ..... **88¢**

Hub-Bubs. Action animal figures to fascinate youngsters. .... **88¢**

Stainless steel flatware. Oddments of knives, forks, spoons, servers. **5 for 88¢**

Dish Cloths. Waffle weave cloths. .. **2 for 88¢**

Tropical plants. 4" Good selection. Healthy indoor plants. **88¢**

Jig Bits. 42-piece junior jig-saw puzzles for hours of fun. **88¢**

Model kits. Choose several from the assortment for holiday activities..... **88¢**

LP Records. By various popular artists. ..... **88¢**

Peanut Brittle. 12-ounce box. Delicious family treat. ..... **88¢**

Polyester Tread. Approx. 225 yds. per spool. Stock up. **3 for 88¢**

Zippers. Various sizes and colours. **3 for 88¢**

Craftsman screwdriver. Handy pocket size. 2x⅛" ..... **88¢**

Lilliput Eggs. Solid chocolate, foil wrapped. 8-oz. size. ..... **88¢**

Precut rug yarn. 100% polyester yarn. Approx. 320 pieces per pkg. Pkg. ..... **88¢**

Canuck handicraft yarn. Approx. 2-ounce. Assortment of colours.. **2 for 88¢**

Yarn. Acrylic/mohair blend. Approximately 50 gm. ..... **88¢**

Drip-dry hangers. Plastic hangers. Set of 3 ..... **88¢**

Fishing lure box. 5 compartments for handy storage. ..... **88¢**

Trout net. 10 inches in diametre net. ..... **88¢**

Cheese Slicer. Ideal for thin slicing of cheese. ..... **88¢**

Laundry Hooks. 6 plastic clothes-pin type hooks. set..... **88¢**

Whisk. Small-style whisk. ..... **88¢**

6" woven bowl set. 2 bowls per set. ..... **88¢**

10" woven-wood salad bowl. matches above. **88¢**

Table mats. Decorative scene mats with natural cork backing. ..... **88¢**

Kitchen Aids. Choose from: poacher insert, spreader knife, cheese slicer or potato baker. .. **88¢**

Ceramic mugs. Variety of colours, shapes, patterns..... **88¢**

Lemon Lotion. Detergent for dishes..... **88¢**

Roll & Rack Refill garbage bags. 30 per pkg. .... **88¢**

Pacifiers. 2 per package . **88¢**

Flex shampoo. 8-ounce container. ..... **88¢**

Vacuum belts. Variety of sizes. ..... **88¢**

Scent Paks. Place in your vacuum for refreshing rooms..... **88¢**

Men's nylon socks. Stretch size socks ..... **88¢**

Wool/nylon blend socks. Stretch size..... **1.88**

Oyster Knife. Complete with safety guard. ..... **88¢**

Girls' Knee highs. Variety of colours. Stretchy knee highs.... **2 prs. 88¢**

Halter tops. Many colours. Tie-on styling... **3 for 88¢**

Children's knee highs. Stretch nylon. ..... **88¢**

Children's tights. Lightweight tights in various colours..... **88¢**

Men's T-shirts. Polyester/cotton blend. **2.88**

Men's shorty pyjamas. Perma-Prest for easy-care. Broken size range..... **2.88**

Dri-Mist deodorant spray. 8-ounce ..... **88¢**

Sears deodorant. Dry powder deodorant. 9-ounce... **88¢**

Trigeen mouthwash for a refreshing, cool breath. 16-oz. ..... **88¢**

Costume jewellery. Assortment of fashion beads, chains and bracelets. . **88¢**

Travel bag. Made of easy-care vinyl. Handy for sports or gym. ..... **88¢**

Napkin Holder. Chrome plated holder..... **88¢**

Steak Knife set. Stainless steel with rosewood handles. Set of 2 .. **88¢**

Men's Dress shirt. Short sleeve Perma-Prest shirt in sizes: Small, Med. only. **1.88**

Men's Casual hats. Variety of styles, colours. **1.88**

Wallets. Various colours to select from **2.88**

Ladies' shirts. Long sleeve styling, button front. **1.88**

Work socks by Wear-Master. Heavy weight socks. **2.88**

Men's Dress shirt. Perma-prest. Solid colours... **3.88**

Ladies' long sleeve top. Patterned collar. Variety of colours..... **88¢**

Umbrella. Bubble styling **1.88**

Gloves by Kayser. Vinyl glove in assorted colors, sizes **1.88**

Scarves in various colours. Polyester. **1.88**

Women's nylon blouse. Long sleeve, assorted colors, patterns .. **2.88**

Kayser Smoothie panty hose. Sheer panty hose in definately, Neutral, Nearly Nude.... **3 for 1.88**

Plus many more unadvertised 88¢ day items throughout the store!

Simpsons-Sears

3190 Shelbourne Street. Lots of Free Parking . . . No Tickets, No Time Limit.

MORGAN

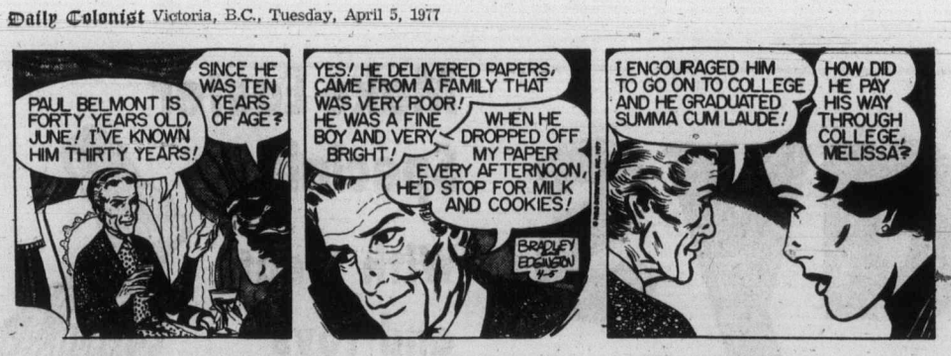

LIL ABNER

JUDGE PARKER

ARCHIE

RIP KIRBY

BLONDIE

MARY WORTH

HI and LOIS

KERRY DRAKE

MOMMA

M. V. Chesnut's Garden Notes

Offhand, I can't think of any more rewarding crop for the backyard gardener than tomatoes. Not only are they fun to grow, but I have always contended — and still do — that the only way you can experience the full, rich meaty flavor of a vine-ripened tomato is to grow it yourself.

Ripe tomatoes are not good travellers, so store-bought tomatoes must be picked a little on the hard, unripe side, before their full flavor has developed, to allow enough time for them to pass through the ordinary channels of trade. The retailers, too, favor a tough-skinned variety which can stand having its bottom pinched by the shopping customers. The more delicate and fine flavored home-garden kinds would turn to mush under commercial handling.

The easy way to grow tomatoes is to buy half a dozen plants around the end of May and simply bung them into the ground. There are certain tricks of the trade in planting them which make for healthier plants and better tomatoes, and I'll be writing about these at the proper time, but given ordinary care — and a reasonably warm summer — you can hardly go wrong.

From a half a dozen plants, costing about the price of a package of cigarettes, you should have tomatoes practically coming out your ears all through the late summer and fall, with enough green tomatoes left over at the end of the season to fill your pantry with pickles and relish.

There is one small disadvantage in buying your plants instead of raising them yourself from seed; you havt to take whatever kinds the dealer happens to be selling. These will be good tomatoes — make no mistake about this — and will be kinds well suited to our climate, but you will be limited to the varieties that all the neighbors grow. If you have any urge to grow something different — one of the off-beat types — you will have to grow your own from seed, for the dealers and garden centres can afford to stock only those kinds for which there is an assured demand.

For instance, if one of your family cannot eat a tomato without suffering the pangs of indigestion and stomach upset, you can grow a low-acid type which anyone can tolerate.

Hybrid Golden Boy is one of these, an early ripener with deep golden yellow fruits of good size. Sunray is even earlier, a rich orange-yellow color which extends all the way through, and the flesh is noticeably meatier, with less watery pulp, than other varieties of its type.

Ponderosa is a pink tomato, huge in size, rather rough and uneven in shape, and dangerously late in ripening some years, but is much more solid and meaty than most kinds, quite sweet in flavor, and with low acidity. The purplish-pink fruits of Ponderosa have been known to exceed two pounds in weight.

Judging by the catalogues, though, there seems to be a trend this year away from the very large tomatoes and toward bite-size fruits which can be served whole in the salad bowl. This makes sense, for salad experts have been telling us for years never to put a cut tomato in a salad; after all, why go to all the trouble of patting the greens dry with a paper towel if you are going to drench them in the bowl with watery tomato juice?

Small whole tomatoes get around this. Some good kinds are Small Fry, Sugar Lump, Tiny Tim and Hybrid Early Salad. A new variety called Sweet 100 bears clusters of small scarlet tomatoes that hang like grapes, very high in vitamin C and outstanding flavor. Very stout and secure staking is required because of the heavy crop, as many as 100 tomatoes to each plant.

Some other interesting kinds are Patio, bred to be grown in large pots or small tubs, and Tumblin' Tom, for planters and hanging baskets, bearing fruits about the size and shape of a smallish plum.

Jack Smith

Those who call Los Angeles a cultural desert might find documentation for that judgment in a World Travel Calendar published recently by the Saturday Review.

It is a four-page list (compiled by a Frances Shemanski) of cultural events scheduled for 1977 throughout the world, from the Schmeckfest this month in Freeman, S.D., for txample, to the Mid-American Banjo Festival at Eureka Springs, Ark., in September.

The list was cut out of the Saturday Review and sent to me by John Millrany of Palm Desert, who had given it a critical study, evidently, and discovered that Los Angeles was not mentioned.

"Even though the calendar opens with two events in Pasadena (the Rose Bowl and Super Bowl football games)," he notes, "it then goes on to forsake the entire metropolitan area except for Long Beach (the Sea Festival in August), though it does mosey down towards San Bernardino County for the All States Picnic at Ontario in July."

What piques Millrany is that 'Frisco (as San Franciscans affectionately call their city) has three cultural events on the list, and San Diego five. Even that part of southern California which really is a desert, geographically, is more cultured than Los Angeles, he points out. Indio is listed for its National Date Festival, and Palm Springs for the Bob Hope Golf Classic.

"L.A. zilched again!" Millrany concludes. "What gives?"

It would be hasty, I suppose, the mark of a knee-jerk chauvinist, to assume that the Saturday Review, like other culture-conscious Eastern periodicals, is automatically writing Los Angeles off again as the land of the Philistines, a Nowhere City so bereft of culture that its only value is culture that its only value is as a base of operations for pilgrims on their way to Disneyland and Forest Lawn. But what is one to think? Certainly it seems more than happenstance that Los Angeles is not conceded one single noteworthy cultural event in the entire year.

I will admit that with the whole world to choose from Ms. Shemanski could not have had an easy time. I am not challenging most of her selections. I have never attended the annual Mother's Day Music Festival at Sun City, Ariz., for example, but it sounds quite poignant.

No one could argue, either, with her listing of the Westminster Kennel Club Dog Show in New York. That was in February, so I missed it! But if I happen to be in New York in February of '78, I wouldn't want to miss it again. They say New York City has the most culturally advanced dogs east of the Hudson.

No one with any pretension to culture would want to miss the Sandy Shoes Festival at Fort Pierce, Fla., the Commemoration of George Washington Crossing the Delaware at Washington Crowning State Park in New Jersey and Pennsylvania, or the Tom Sawyer Day Festival and National Fence Painting Contest at Hannibal, Mo.

Los Angeles is of course at a disadvantage in not being the birthplace of anybody famous, like Tom Sawyer. The only Los Angeles native I can think of who ever amounted to anything was Adlai Stevenson, and in the end he was sidetracked and humiliated and never quite made it into our pantheon of national heroes. I wouldn't mind starting an Adlai Stevenson Was Born Here Festival, if it would bring back some of Mr. Stevenson's wit and integrity. But I wouldn't be surprised if some bulldozer had got its birthplace since the last time anyone looked.

But I'm sure that if I took time to checks the Chamber of Commerce and other sources I could compile quite a list of cultural events that happen right here in Los Angeles every year. Just off the top of my head, for example, I can think of the May Co. White Sale, the Interclass Tug-of-War (in the mud) at USC, and of course the Highland Park Christmas Parade, which I was almost the grand marshal of one year.

In fact we have so much culture here that sometimes I long to get away from it. Maybe this summer I'll drift down to Suva, in the Fiji Islands, for the annual Hibiscus Festival. They say it lasts two months, and you don't have to do anything but drink gin tonics and look at flowers.

That sounds like my kind of culture. But of course I'm a native of Long Beach.

Sydney Harris

Things I learned en route to looking up other things:

That fully one-eighth of the total population of France lives in the greater metropolitan area of Paris.

That although by far the greatest ocean, the Pacific receives less than half the drainage of land that the Atlantic does. (Which accounts for its being so pacific.)

That New York City was not only first called New Amsterdam by the Dutch but when it was recaptured by them in 1673, it was called New Orange for a year.

That only a physiologist is likely to be able to name correctly the largest "organ" of the human body, and the largest "muscle." (The skin is the largest organ, and the buttock is the largest muscle.)

That all three of Wagner's children by Cosima, Liszt's daughter, were born before their parents' marriage. (And it's his music they play for wedding marches!)

That one of the most obscure men in history, a German geographer named Martin Waldeemuller, is solely responsible for the name of America for both continents in the New World. He arbitrarily decided to honor Amerigo Vespucci instead of Columbus, whose fame had quickly faded.

That Isaac Asimov, the most enthusiastic and prolific popularizer of science and "futurism" in the U.S. will not ride in an airplane.

That the word "spoof" was originally the name of a card game in Victorian times, which has persisted only in the use of the word.

That "Ahoy!" and not "Hello" was the greeting used on the first telephone exchange in the U.S. In Britain, people still say "Are you there?" and in Italy the greeting is "Pronto," which means "ready."

That in music-loving Wales, the old law of seizure permitted the sheriff to claim all household possessions except the harp.

That Liberia, with the largest registry of ocean freighters, has no natural harbor But what loose and lovely maritime laws!

That Rube Goldbert, the late cartoonist, was the only living person to have had an exhibit devoted to his work at the Smithsonian.

That the Danube River serves as the natural border among five different countries — Czechoslovakia, Hungary, Romania, Yugoslavia and Bulgaria.

That the earliest puddings were boiled in a bag or a cloth. Some rice puddings served up in modern restaurants taste as if they still were using the same bags.

That prehistoric Pueblo Indians flattened their heads artificially to carry baskets on them.

James Bacon's Hollywood

HOLLYWOOD — **Pappy Boyington** sometimes gets to play a general on episodes of his life story — Baa Baa Black Sheep, on NBC-TV.

When he does, he has face-to-face confrontations with **Bob Conrad,** who plays Pappy in the top-rated series.

"Bob's a great choice to play me," says Pappy, "although he is not as handsome as I was during the war."

The ever-so-literary Esquire magazine is going back to girlie layouts to boost circulation. Hear the magazine just finished a sensuous layout with **Barbara Carrera,** the striking Nicaraguan beauty who stars with **Burt Lancaster** in The Island of Dr. Moreau.

Caesar's Palace's St. Patrick's Day show featured two Italians who drink like Irishmen — **Frank Sinatra** and **Pat Henry.**

Pat presented Frank with an Italian shillelagh — a six-foot pepperoni.

When **Forrest Tucker** finished his role in BCP's Final Chapter — Walking Tall, producer **Chuck Pratt** told him he could keep his wardrobe.

"What the hell am I going to do with 16 pairs of overalls?" asks Tuck.

What a gentle soul **Marty Allen** is. He's the only guy **Xavier Cugat** will allow to be alone with Charo.

This is absolutely the last joke on Roots.

Phyllis Diller can't understand all the fuss about the tremendously successful TV series.

"I've always had black roots," says Phyllis.

386-2121
Monday through Friday 8 a.m. to 6 p.m.
Saturday 8 a.m. to 5:30 p.m.

CLASSIFIED ADVERTISING

Vancouver Island's Largest Shopping Centre in Print

386-2121
Monday through Friday 8 a.m. to 6 p.m.
Saturday 8 a.m. to 5:30 p.m.

CLASSIFIED ADVERTISING RATES

All rates quoted are for insertion in both the Daily Colonist and Victoria Times.

Single Paper rates available on request.

REGULAR CLASSIFIED LOCAL RATE PRIVATE PARTY ONLY
10 word minimum
1 or 2 days
12c per word per day
3 to 5 consecutive days
10c per word per day
6 consecutive days or more
9c per word per day

All real estate, mobile home, rental and business advertising is considered to be commercial advertising and will be charged for accordingly.

REGULAR CLASSIFIED LOCAL RATE COMMERCIAL ADVERTISING
10 word minimum
1 or 2 days
15c per word per day
3 to 5 consecutive days
12c per word per day
6 or more consecutive days
11c per word per day

SEMI-DISPLAY LOCAL RATES
Any advertisement which varies from 6 pt. regular classified style shall be considered semi-display
14 agate lines per column inch
1 or 2 days
55c per agate line per day
3 to 5 consecutive days
50c per agate line per day
6 or more consecutive days
45c per agate line per day

NATIONAL AND OUT OF PROVINCE RATE
Regular Classified 15c per word
Semi-Display 60c per agate line
14 agate lines per column inch

BIRTH NOTICES
Up to 30 words $3.30
Each additional word 10c

DEATH NOTICES, MEMORIAL NOTICES AND CARDS OF THANKS
47.5c per count line per day

PRIVATE BOX NUMBERS
$2.75 except Help Wanted Advertisements, $4.40 which includes a Position Filled Advertisement.

Contract rates for local businesses available on request.

CLASSIFIED ADVERTISING COPY DEADLINES

REGULAR CLASSIFIED advertising may be placed in The Daily Colonist up to 5 p.m. the day prior to publication and in the Victoria Times up to 6:00 p.m. the day prior to publication.

SEMI-DISPLAY advertising may be placed in The Daily Colonist up to 12 noon the day prior to publication and in the Victoria Times up to 4 p.m. the day prior to publication.

CLASSIFIED SERVICE FOR DUNCAN COWICHAN VALLEY AND CHEMAINUS

Classified Ads phoned in to our Duncan office before 3:30 p.m. will appear in the following day's papers.

746-6181

TERMS OF PUBLICATION

The Victoria Press Ltd. shall not be liable for non-insertion of any advertisement beyond the amount paid for such advertisement.

In the event of an error occurring the liability of Victoria Press Ltd. shall not exceed the charge for the space actually occupied by the item in question.

All claims on error in publication shall be made within 12 hours thereafter and if not made shall not be considered. No claim will be allowed for more than one incorrect insertion not for errors not affecting the value of advertisement.

All estimates of cost are approximate. Advertisers will be charged with space actually used.

All advertising copy will be subject to the approval of the Victoria Press Ltd., who reserve the right in its sole discretion to classify, reject or insert copy furnished.

All advertisements must comply with the British Columbia Human Rights Act. This act states no advertisement may state or imply a preference, limitation or specification on the basis of an applicant's race, religion, colour, marital status, ancestry, place or origin, age; or sex (unless the matter relates to the maintenance of public decancy AND prior approval has been obtained through the Human Rights Branch).

While every endeavor will be made to forward replies to box numbers to the advertiser as soon as possible, we accept no liability in respect of loss or damage alleged to arise through either failure or delay in forwarding such replies, however caused, whether by negligence or otherwise.

NOTICE OF COPYRIGHT

Full complete and sole copyright in any advertisement produced by Victoria Press Ltd. is vested in and belongs to, Victoria Press Ltd.; provided, however, that copyright IN THAT PART AND THAT PART ONLY of any such advertisement consisting of illustrations, borders, signatures or similar components which is, or are, supplied to Victoria Press Ltd. by the advertiser in the form of reproduction proofs, veloxs, engravings, etc., and incorporated in said advertisement shall remain in and belong to the advertiser.

BUSINESS OFFICE HOURS

Monday to Friday
8:30 a.m. to 5 p.m.

PHONE DIRECT 386-2121 TO PLACE YOUR CLASSIFIED ADVERTISEMENT

CLASSIFICATION INDEX

VITAL STATISTICS
1 Births
8 Cards of Thanks

THE FOLLOWING SEVEN CLASSIFICATIONS ON THE LAST PAGE OF CLASSIFIED
305 Deaths and Funerals
308-A Cards of Thanks
309 In Memoriams
310 Funeral Directors
311 Monumentals
312 Florists
313 Miscellaneous

NOTICES
14 Announcements
15 Coming Events and Meetings
16 Catering, Banquets and Reception Rooms
17 Restaurants
18 Places to Visit
20 Lost and Found

EMPLOYMENT
21 Help Wanted — General
22 Office Help
23 Skilled Trades
24 Sales Persons and Agents
25 Teachers
26 Part Time—Temporary Help
30 Situations Wanted

BUSINESS SERVICES AND DIRECTORY
36 Business Services and Directory

PERSONAL SERVICES
33 Bands, Musicians and Orchestras
34 Pre-Recorded Music
40 Business Personals
43 Dancing
42 Education
71 Music Teachers
39 Personals
32 Trade Schools
38 Travel

MERCHANDISING
83 Aircraft
117 Antiques
78 Bicycles
80 Boats and Marine
65 Building Supplies
93 Cameras, Supplies and Photo Finishing
127 Chicks, Poultry, Hatching Eggs, Supplies
135 Farm Implements
60 Fuel
97 Furniture
120 Garden Supplies
99 Groceries, Meats and Produce
130 Heavy Equipment and Machinery
128 Livestock, Supplies and Events
100 Miscellaneous for Sale
103 Miscellaneous Wanted
109 Miscellaneous to Rent
77 Motorcycles
70 Musical Instruments
125 Pets and Supplies
96 Ranges, Stoves and Furnaces
92 Sporting Goods
115 Swaps
63 Timber
98 TV, Stereo, Radio Sales and Service
112 Wanted to Rent, Miscellaneous
116 Coins and Stamps

AUTOMOTIVE
155 Automobile Financing and Insurance
164 Auto Body and Painting
162 Auto Repairs, Service and Towing
168 Campers, Trailers and Motor Homes
166 Cars and Trucks Wanted
160 Cars for Sale
151 Sports, Import Cars
158 Lease Vehicles
169 Mobile Homes and Parks
149 New Car Directory
150 Parts, Accessories
158 Tires
154 Trucks, Buses and Vans
156 U-Drive and Auto Washing

ACCOMMODATION
185 Convalescent and Rest Homes
175 Hotels
178 Summer Homes, Cottages and Resorts
181 Tourist Accommodation

RENTAL
201 Apartments to Rent, Furnished
200 Apartments to Rent, Unfurnished
202 Furniture to Rent
203 Apartments Wanted
206 Duplexes to Rent
207 Duplexes Wanted to Rent
215 Halls, Warehouses, Stores and Offices to Rent
197 Housekeeping Rooms to Rent
199 Housekeeping Rooms Wanted
211 Houses to Rent, Furnished
210 Houses to Rent, Unfurnished
212 Houses Wanted to Rent
190 Room and Board
191 Room and Board Wanted
193 Rooms to Rent
194 Rooms Wanted
204 Shared Accommodations

FINANCIAL
155 Automobile Financing and Insurance
233 Mortgage Loans and Insurance
234 Mortgages for Sale
230 Personal Loans and Insurance
235 Wanter to Borrow

REAL ESTATE
280 Acreage for Sale and Wanted
240 Business Opportunities
241 Business Opportunities Wanted
247 Commercial or Industrial Properties
258 Condominiums and Townhouses
253 Country Homes and Properties
270 Exchange Real Estate
290 Farms for Sale and Wanted
263 Garages for Sale, Rent, Wanted
293 Gulf Island Properties
250 Houses for Sale
265 Houses Wanted to Buy
295 Listings Cancelled
268 Listings Wanted
271 Lots for Sale
294 Mainland and Out-of-Province Properties
273 Property for Sale
274 Property Wanted
244 Revenue Property
245 Revenue Properties Wanted
285 Up-Island Properties
256 Waterfront Properties
300 Churches

SUBSCRIPTION RATES

Wherever carrier service is maintained, $4.00 per month.

By mail — Vancouver Island and Gulf Islands, $5.00 per month, $14.50 per 3 months, $28.00 per 6 months, $55.00 per year. Rest of Canada, $6.00 per month, $17.50 per 3 months, $34.00 per 6 months, $66.00 per year.

Outside Canada, $16.00 per month, $192.00 per year.

BY MAIL
Saturday Times Only
Sunday Colonist Only
Canada, 50 cents per copy, $25.00 per year.
Outside Canada, 75 cents per copy, $37.50 per year.

CIRCULATION REPRESENTATIVES

Duncan, Chemainus— Mr. HILTON HOLT	746-6181
Nanaimo	753-2766
Lake Cowichan	749-3156

United States Representatives
LANDON ASSOCIATES INC.
New York, Chicago, Southfield, Atlanta, Boston, San Francisco, Los Angeles, Philadelphia, Rochester, Cleveland, Charlotte, Cincinnati, Syracuse, Hamburg, Williamstown, Clinton, Memphis, Levittown, Raleigh.

PAGE REPRODUCTIONS OR MICROFILM COPIES OF COMPLETE PAPERS AVAILABLE FOR ALL PAPERS PUBLISHED
PHONE 382-7211, LOCAL 276

1 BIRTHS

REIMER — Tim and Mary (nee Conners) are proud to announce the arrival of their first babies. Twin girls, Kerry Elizabeth, 4 lbs. 10 ozs. and Kelly Margaret, 5 lbs. 10 ozs. on March 24, 1977. Special thanks to Dr. R. J. Marsh, Dr. D. Willis and Dr. Morrrison and Royal Jubilee Maternity Staff.

DEATH and FUNERAL ANNOUNCEMENTS DIRECTLY FOLLOWING CLASSIFIED

14 ANNOUNCEMENTS

QUADRA RECREATION CENTRE
1600 Quadra at Pandora
386-0723 386-9631
Hall rentals — dancing, meetings.

ST. JOSEPH'S DAYCARE, 765 W. Burnside (Marigold). Small group. Qualified staff. Call 479-1411 or 384-0081.

15 COMING EVENTS and MEETINGS

ATTENTION: SENIOR CITIZENS

OUTREACH: A NEW HORIZONS PROJECT SPONSORED BY THE BRITISH COLUMBIA OLD AGE PENSIONERS ORGANIZATION WILL HOLD A MEETING PERTAINING TO OLD AGE SECURITY PENSIONS, SUPPLEMENT, HEALTH CARE, HOUSING AND OTHER BENEFITS FOR SENIOR CITIZENS AT:
Domion Hotel
759 Yates St.
WED. APRIL 6
1:30 P.M.
EVERYONE WELCOME
REFRESHMENTS
WILL BE SERVD

ATHLETICS
BINGO
EVERY Wednesday
1600 Quadra at Pandora
No Game Less Than $30
20th Game
$300
$1600 IN PRIZES
Early Games 7 p.m.
Free bus to city centre after extra games.

EVENING OPTIMIST
BINGO
EVERY TUESDAY
Esquimalt Legion
622 Admirals road
Early Bird Games — 7 p.m.
Regular 20 games — 7:30
Admission $1 — Extra cards 25c each
5 Extra Games
Good Neighbor Games
Free Bus to Town

BASEBALL BINGO
EVERY TUES. LAMBRICK PARK, RICHMAN BUILDING (RED BARN), OFF SHELBOURNE AT FELTHAM. FREE PARKING. NO STAIRWAYS.

PARISH BINGO
Parish Hall, Langford
798 GOLDSTREAM AVE.
TUESDAY — 8 P.M.
15 Games
Free Admission, 5c Card
Minimum Prize $25
1st and 7th Game — $50
ONE Final Game
FULL CARD
$150 Prize

ESP
The Tongue of Love is ESPERANTO. Lecture entitled, "Why English is hopelessly inadequate as a language for International Use!" Dominion Room, Dominion Hotel April 9th at 4 P.M. Organized by the CANADIAN ESPERANTO ASSOC.

BINGO
NORWAY HOUSE
1110 Hillside Ave.
Every Tuesday, 7:15 p.m.
Admission $1 — 5 cards $2

ANNUAL GENERAL MEETING of the Company will be held in the Ballroom of the Astor Hotel, 4561 Kingsway, Burnaby, B.C., Thursday, April 7, 1977 at 7 p.m., A. Sorbo, Secretary-Manager, Pacific Coast Fishermans Mutual Marine Insurance Company, Vancouver, B.C.

FLEA MARKET
SANSCHA HALL, SIDNEY
Pat Bay Hwy. and Beacon Ave. Thousands of useful items and treasures old and modern. Interest for all.
Sunday, April 10, 9:30-4 p.m.
ADMISSION 25c
RESERVATIONS 656-3082

ATTENTION SOCCER FANS, B.C. Cup Semi-finals, Division 4, White Rock, B.C. Gorge F.C. versus Peace Arch Panther Saturday, April 9th. Ferry and bus on far side, $5. Contact 479-3268 or 479-7848, before Wednesday evening.

Cerebal Palsy Association of Lower Vancouver Island
Annual General Meeting
To be held Wednesday, April 6, 1977, 8 p.m. at the G. R. Pearkes Clinic for Handicapped Children, 3970 Haro Road, Victoria, B.C.

CANADIAN ESPERANTO CONVENTION
Dominion Hotel
April 8, 9 and 10th
Free information about Esperanto available in hotel lobby.
Phone 479-2527

15 COMING EVENTS and MEETINGS

ROCK AND ROLL DANCE
Quadraphonic sound system, Sat. April 9th. Tickets in advance only. 479-3274.

16 CATERING, BANQUETS and RECEPTION ROOMS

ARE WE HAPPY?
You should see our new banquet room and you'd know why. We think its the best banquet room in Greater Victoria.

AND WE SERVE
We'd like you to have your next dinner meeting, wedding or whatever in our banquet room. We want your business and that's why we keep our rates low.
ITALIAN AND CANADIAN CUISINE
Call friendly Flo 384-7151
JAMES BAY INN 270 Government
Lots and Lots of FREE Parking

GEORGE'S BAVARIAN BANQUET FACILITIES
1021 Pandora 383-7121
INTERNATIONAL CUISINE
3 DINING ROOMS AVAILABLE
SMALL OR LARGE PARTIES
UP TO 150 SEATING CAPACITY
ENTERTAINMENT
AVAILABLE ON REQUEST

WEDDINGS, RECEPTIONS, BANquets, dances, trade shows, seminars and meetings. Seating capacity to 250, complete catering facilities and ample parking. 386-6141, Tally-Ho Travelodge.

PROFESSIONAL COOK AVAILable for catering banquets, receptions and weddings. 382-9861.

20 LOST and FOUND

LOST; IN FAIRFIELD AREA, friendly black and white, six-month-old cat, black nose, and white paws. Please phone 384-3681 or 477-5063.

LOST BLA:CK AND GREY striped male seven month old kitten. Albina and Maddock area 383-2159.

FOUND; ON SATURDAY, ONE brown and white dog in the Colwood area. Owner please phone 478-0779.

LOST: FEMALE SPAYED COLlie dog, black-white mane, brown on face, Selwyn Road area, (Langford). 478-3345.

LOST: GOLD WIRE-FRAMED glasses, White Eagle Hall, reward. Phone 386-1793.

FOUND: HUNGRY LITTLE grey poodle. Cadboro Bay, 477-6164 or 477-1369.

FOUND: BLACK AND WHITE pup in Jutland and Cecelia area. 474-1509.

LOST: WEDDING BAND, YELlow and white gold, size 5, bus stop at Fort and Quadra. 385-4257.

PEDDERWOODS AREA — LOST: Black persian cat, any information, 478-0107; Reward.

LOST: CANOE PADDLE, Beaver Lake, Sunday, marked "Craig." 598-5013.

LOST — SMALL PAIR JAPAnese made binoculars. Woodward's parking? Reward. 385-6180.

LOST: FEMALE GREY AND white cat. Richmond School Area. 595-7064.

LOST: BLACK AND WHITE FEmale cat, Lyall Street. Reward. 383-3480.

LOST: LIGHT GREY CAT, NEAR Goldstream. Lame right back leg. Reward. 474-1776.

FRITZ COME HOME. BLACK male with white on throat and four paws. 477-5408.

21 HELP WANTED GENERAL

ADVERTISEMENTS IN THIS CLASSIFICATION MUST COMPLY WITH THE BRITISH COLUMBIA HUMAN RIGHTS ACT

AVON
SALES TERRITORY OPENING IN FAIRFIELD
Make good money on family products at new low prices, popular fragrances, cosmetics. Call for details:
Miss Binder
384-7345

PREP COOK NEEDED
By specialty restaurant. Applicants must be experienced both in prep cooking and short order cooking. This position also involves lunch service Monday through Friday. Hours: 35-40 per week, 6-day week. Salary commensurate with experience and ability. Phone 386-6359.

$350 MONTH STARTING SALARY plus board and private room and bath for capable housekeeper who would enjoy maintaining a good home. Well-known retired senior executive of ample means with easily maintained deluxe apartment, requires live-in homemaker under 60. Permanent. 598-6639.

THE DUTCH LATCH, MALAHAT, has an opening for a mature short order cook and a kitchen aid. Five days a week, two morning and three afternoon shifts or three mornings and two afternoon shifts. Steady employment. Mondays closed.

EXPERIENCED MANAGER caretaker couple for 51 suite apartment building, duities to include rentals, collection of rents, care and maintenance of buildings and grounds, couple with children accepted. Victoria Press Box 757.

COWICHAN SECURITY AND investigations Ltd. requires several plain clothes doormen for cabaret work on weekends in Duncan area. Experience preferred, but not essential. Phone 748-2323 for appointment.

BOY, 10 YEARS OLD, NEEDS adult friend to hike and enjoy other activities. Five programs with adults and children. Need one to one help four hours weekly. Phone Victoria Volunteer Bureau, 386-2269.

CHILDREN'S RESIDENTIAL Centre requires a full time nurse-housekeeper. Must be qualified RN or PHN. Applicants to the Director, Cedar Lodge Centre, Cobble Hill, B.C., V0R 1L0.

WANTED, COUPLE FOR MOTEL relief management position. Should have experience or clerical background, also must be flexible on time available for work. Please apply Victoria Press, Box 741.

FROM APRIL 18TH, RELIABLE babysitter for 2 year old, Mon.-Fri. 8:30 a.m.-4:00 p.m., our home, Cadboro Bay area. 1 or 2 other children welcome. References. 477-7565.

NANAIMO LEGAL OFFICE REquires experienced conveyancing secretary. Full fringe benefits, salary commensurate with experience. Telephone 754-2361 or write P.O. Box 189 Nanaimo.

COUPLE REQUIRED AS RESIdent caretakers for 43 suite apartment. Must be good handyman and have ability to rent suites. Apply Victoria Press Box 576.

HELPER-TRAINEE
Willing workers as helper on truck, handy with tools, driver's licence, min. to start. For particulars, write Victoria Press, Box 745.

DO YOU ENJOY SWIMMING? NO skill necessary. Help handicapped person swimming program. Phone Victoria Volunteer Bureau, 386-2269.

EXPERIENCED NIGHT AUDItor for modern motel. Apply in person only. Coachman Inn.

EXPERIENCED LADY FOR rest home work, weekends — part-time, and full time later. 385-0679.

21 HELP WANTED GENERAL

The Royal Jubileee Hospital is seeking an Instructor in Obstetrical Nursing for the basic three-year Diploma Programme in Nursing.

Qualifications: Minimum — Baccalaureate Degree in Nursing plus clinical experience in Obstetrical Nursing.
Salary and prerequisites: As per R.N.A.B.C. Agreement.

Applications addressed to: Director of Educational Resources,
Royal Jubilee Hospital
1900 Fort Street
Victoria, B.C.
V8R 1J8

the Bay
Sporting Goods Department requires 1 regular part time salesperson, 20-25 hours a week. Must be sales oriented and have knowledge of a wide range of sports equipment. Please present a brief resume to Personnel Department. 4th floor, 10:00 a.m.-12 noon, daily.

HANDICAPPED YOUNG WOMAN requires younger female as live-in companion-housekeeper to be an integral part of an active life. Must have valid driver's licence, be energetic, capable of some lifting, responsible and able to get along well with people. Room and board plus salary. Please write, stating reasons for applying and brief description of self. Job commences May 1st. Victoria Press, Box 750.

CO-ORDINATOR
BIG BROTHERS, BIG SISTERS
A challenging social work position requires person who can work with adults and children in screening, matching, counselling and general operation of the agency. Responsible to a board of directors. Salary, $13,200 per year. Closing date, April 9, 1977. Apply in writing to No. 15 - 1121 Vancouver Street, Victoria, B.C., V8V 3W1.

GARDENER-CARETAKER COUple required for large private residence in Saanichton. Duties include outside maintenance of buildings, care of extensive flower garden plus some light housekeeping. Gracious living quarters provided. Telephone 652-2890 or apply in writing to Mrs. R. Cudmore, 1600 Cambridge Building, Edmonton, Alta., T5J 1S3.

SELL WORLD-FAMOUS PRODUCTS. Make your own hours. Profitable opening in nearby Searidge Dr. or Bethune. Call Mrs. McCartney 384-7345 now.

LARGE WATERFRONT APARTMENT COMPLEX REQUIRES EXPERIENCED LIVE-IN RENTAL MANAGER. PHONE 477-3570.

HAIR STYLIST WILLING TO RElocate. New shop, offering top money to right person. Management position. Will train in volumetric and geometric cutting techniques but experience in these methods will definitely be an asset. Call 112-748-0395, evenings 746-4767.

TWO PERSONS TO TEND SMALL marine drive Motel, as husband and wife team (married couple). 5 room seaview suite with fireplace and utilities provided in lieu of services, plus incentive commission. No pets. Applicants mail replies to the Advertiser, 5070 Catalina Terrace, Victoria V8Y 2A5.

PART-TIME, FULL-TIME, beauty consultants required for expanding company. Must be pleasant and mature. No experience necessary. Training provided if you qualify. For interview appointment call 474-1612 between 10 and 2.

SHARE YOURSELF
Citizen Advocacy is looking for volunteers to spend an evening or afternoon per week with a physically or mentally handicapped person. Call 385-7121 for more information.

MATURE HOUSEKEEPER (prefer live-in) to take over working mother's duties, including housework and supervision of three children, 11, 13, 15 years of age. Starting salary $200 monthly plus room and board. 383-0272 or 383-7712.

ATTENTION HOMEMAKERS. Turn your spare time into cash. Coppercraft Guild of Canada is looking for people in this area. Copper items sold solely through "Party" plan. Use of car necessary. For interview call 479-6335.

LIVE-IN HOMEMAKERS
Opportunities for semi-retired ladies to help their local communities. Your experience needed by HEALTH CARE SERVICES UPJOHN LIMITED. Call us to 388-6639, Monday-Friday, 9-4:30.

WANTED
AN EXPERIENCED
Hotel Maitre D. Qualicum
College Inn. Phone 752-9262 for interview.

NURSERY STORE MANAGER, pesticide licence, good knowledge of house and outside plans, experienced and references, required. Permanent job, mature person preferred. Apply 206—3400 Douglas, 382-4274.

EXPERIENCED HUSBAND AND wife team as manager-caretaker for 83 suite adult apartment block required, must be general handyman. Pool experience preferred. Please send complete resume to Victoria Press, Box 747.

MATURE COUPLE, NO CHILdren, to run auto court and trailer park on the beach, Qualicum area. Year round residence provided, some experience preferred. Reply to Victoria Press, Box 734

HAIR STYLIST
WITH CLIENTELE
60% COMMISSION
For Esquimalt and Victoria 477-2372.

MOTEL MANAGER
And wife wanted for 32-unit, Victoria motel. Experience preferred. Please give full details, Victoria Press, Box 725.

BABYSITTER, NEEDED IN ESquimalt, MacAulay School area, during daytime, school child. 384-7911.

PAUL'S RESTAURANT LTD. wants full time waiter, waitress, with experience, apply 1900 Douglas St., between 2-3 p.m. only.

EXPERIENCED RESIDENT caretaker couple. James Bay, 63 suites, independent. Substitute landlord. 592-7678 or 479-9813.

HOST OR HOSTESS, EXPERIenced, required full time, at Felice's Restaurant, 1218 Wharf St. Apply in person after 6 p.m.

REGISTERED NURSE AS TEAM leader for Glengarry an extended care hospital. Phone Val Townsend, 478-8306.

URGENT: BABYSITTER NEEDed. Will pay through daycare. Two children 2 and 4. 385-7843, after 4 p.m.

YOU CAN HELP THE FAMILY budget. Set your own hours, assistance given, no telephone interviews. Phone for appointment 479-4551, between 7-9 p.m.

INSTRUCTORS WANTED, INTERviews Wednesday 2nd from 1 to 4. European Health Spa 1570 Hillside Ave.

PLEASANT POSITION. LIVE-IN housekeeper for one person, furnished apartment provided. Plenty of time off. 598-3689.

GIRL OR WOMAN WANTED FOR daily housework in rest home. Live in. 598-6094.

LIVE-IN LADY COMPANION for woman in Fairfield area, near bus and sea. 384-3627.

BABYSITTER WANTED, TOLMIE School area. 4 to 8 weeks. Mature adult. Phone 386-2068 after 6.

QUALIFIED HAIR STYLIST wanted. Some knowledge in modern styling. 658-5914.

21 HELP WANTED GENERAL

RETIRED LADY REQUIRES full-time housekeeper, must live-in. Salary to be arranged. Phone Canada Trust, 382-8111.

EXPERIENCED TRUCK-SERvice person required, apply in person Victoria Tire Ltd., 610 Harold St.

ELDERLY LADY WITH ATTRACtive bungalow needs housekeeper-companion with car, sleep-in. 598-7160.

HELP WANTED FOR PACKAGing in manufacturing plant, must be quick and strong, Victoria Press Box 756.

TEMPORARY HELPER REquired for foundation work, transportation necessary. $3.50. 478-7296.

BABYSITTER NEEDED DURING days. Your home or mine. Call 479-2455, after 5.

DESK CLERK, CITY MOTEL, shift work. Apply Victoria Press, Box 754.

TAXI DRIVERS SHARE FOR lease. Phone 382-7735, after 6:00 p.m.

22 OFFICE HELP

ADVERTISEMENTS IN THIS CLASSIFICATION MUST COMPLY WITH THE BRITISH COLUMBIA HUMAN RIGHTS ACT

REQUIRED IMMEDIATELY BY CIBC, one full time teller, previous banking or related experience preferred. Excellent employee benefits, good working conditions, salary commensurate with experience. Apply in person at 2241 Oak Bay Avenue.

LEGAL SECRETARY
Senior Litigation Secretary required for downtown legal firm. 3 years experience in Legal specializing in litigation a must. Salary $1000 plus. Drake Personnel, 1175 Douglas St., 385-3425.

ACCOUNTANT
Career position in accounts plus office supervision. Prefer RIA or CGA student. Salary negotiable to $1500. Drake Personnel, 1175 Douglas St., 385-3425.

BANK OF MONTREAL, NORTH Douglas Branch requires experienced part-time teller for Mondays and Fridays. Call 386-8381, 8:30 to 5:00.

SECRETARY WANTED
1 girl Real Estate Office. 1-2 years previous office experience required. Real Estate experience an asset. Start immediately. 385-9765.

SECRETARY—PERSON FRIDAY, required for Oak Bay office, varied work, pleasant surroundings, reply Victoria Press Box 740.

LEGAL SECRETARY FOR SAANich law office, conveyancing experience necessary. M. Armstrong, 386-6112.

NURSE-RECEPTIONIST NEEDed for busy solo practice, typing required, apply in writing with reference to Victoria Press, Box 751.

23 SKILLED TRADES

ADVERTISEMENTS IN THIS CLASSIFICATION MUST COMPLY WITH THE BRITISH COLUMBIA HUMAN RIGHTS ACT

FULLY QUALIFIED TRIM MEchanic required, must be familiar with water leaks, rattles and all body adjustments. Cal Burton Empress Pontiac Buick GMC Ltd. 382-7121, res. 479-3790.

24 SALES PERSONS and AGENTS

ADVERTISEMENTS IN THIS CLASSIFICATION MUST COMPLY WITH THE BRITISH COLUMBIA HUMAN RIGHTS ACT

OUTSTANDING OPPORTUNITY
IMMEDIATE OPENING at Victoria's Leading Volkswagen Dealership for a combination new and used car salesman.
POSITION OFFERS
Excellent remuneration plan, medical and dental plans, Group Insurance, company car and other fringe benefits. Experienced only need apply. Apply in person to—
DOUGLAS VW LTD.
3329 Douglas St.
Victoria, B.C.

LICENCED REALTORS
Your success depends not only on your hard work in obtaining an interim agreement — but also that of your agent's entire staff supporting your efforts. We at P. R. BROWN & SONS LTD. are working with you to help achieve success through sound sales leadership, and strong backup from management with no competition. Success doesn't come easy, so let's strive towards that goal as professionals.
Contact:
GORDON G. COWAN
Real Estate Sales Manager
385-3435

OUR BUSINESS IS SERVICE. WE have been highly successful in the last year and a half. We are still growing. If you are thinking progressive in Real Estate, are service oriented and licensed, give me a call, Freddy Starke.
386-6164
CASTLE PROPERTIES LTD.

Real Estate Salesmen
Due to our expansion program, licensed realtors are invited to join our well-established congenial organization. There are presently positions open in our residential and ICI depts. For a full-time professional occupation apply in confidence to:
FRED BEAVER-JONES, 384-8124,
REAL ESTATE MANAGER,
PEMBERTON, HOLMES LTD.,
1000 GOVERNMENT STREET

GARDNER REALTY LTD.
We are now in our new colourful offices designed for a limited number of qualified sales persons. If you would like a no-pressure but highly successful atmosphere to work in, Gardner Realty is the place. Excellent facilities and most generous commission split with year end bonus. Contact Cliff Salmond or Harold Gardner at 385-7721 or drop into our office at 895 Fort Street.

STOP READING . . .
If you are not interested in making money, I need 5 sharp sales people who will permanently fit in the expansion of my business. $8 hour. car essential. For personal interview.
385-4464

LOCAL CHRYSLER DEALER REquires car sales manager. Must have proven ability. Good working knowledge of used vehicles. Contact Mr. D. White by phone only Victoria Dodge, 384-8174 for interview.

EXPERIENCED DRUMMER available. Personal preference runs toward Southern and Country Rock, but will play anything. Phone Dale, 386-0873.

PROGRESSIVE BOAT DEALER requires an experienced boat salesman. Please phone 474-1267 for an appointment.

EXPERIENCED SALES PERSON for mobile home sales lot, male or female, 474-1202.

24 SALES PERSONS and AGENTS

CAREER TRAINING Opportunity In Prestige SELLING
Current market trends demand a professional approach in marketing real estate. Block Bros., Western Canada's largest realtor, will train you in the latest professional marketing methods that are a proven success. If real estate is your career, our new training methods can assist you to success and in reaching your goals.
Call new, confidential interviews by appointment only.
BLOCK BROS. REALTY LTD.
477-1841 478-5561 386-3231

REAL ESTATE PROFESSIONALS
For the highest earning potential and security look for a company that offers:
1. Guaranteed Listing Plans
2. Trade Plan
3. Cross Canada Referrals
4. Professional Training
5. Professional non-selling Management.
6. Promotion Possibilities.
WALL & REDEKOP is one of British Columbia's largest development and real estate companies. If you want to work with a company that has the knowledge and resources to help you complete your deals and earn your maximum potential, give our manager in Victoria, Bill Fife, a call at 386-2911.

25 TEACHERS

ADVERTISEMENTS IN THIS CLASSIFICATION MUST COMPLY WITH THE BRITISH COLUMBIA HUMAN RIGHTS ACT

TRAIL IN DISPUTE
The board of School Trustees in SD11, Trail, refuse to negotiate with teacher employees.
This district has therefore been placed in dispute.
All potential applicants for teaching positions in SD11 are strongly advised to contact the B.C. Teacher Federation. No. 05-2235 Burrard St., Vancouver, B.C. V6J 3H9, for further information.

26 PART TIME or TEMPORARY HELP

ADVERTISEMENTS IN THIS CLASSIFICATION MUST COMPLY WITH THE BRITISH COLUMBIA HUMAN RIGHTS ACT

OLDER MAN WITH JANITORIAL experience for part-time caretaking duties. Hours, 3:30 p.m. to 7:30 p.m. Contact A. T. Hilton, Glenlyon School, 1701 Beach Drive. Telephone 592-2401.

TELEPHONE SOLICITOR, EXPErienced only. Phone Mr. Robertson, 478-3407.

PART-TIME TELEPHONE SOLICitor required. Please phone 385-8700, 9-5 p.m.

30 SITUATIONS WANTED

YOUNG LADY, 20, TIRED OF unemployment, urgently desires full or part-time job. Two years' office experience. Can house clean, but eager to work in a small store. Willing to learn. Margaret, 598-8432.

EXPERIENCED, RESPONSIBLE handyman with family and animals seeks rural caretaking situation or reasonable lease on or near Vancouver Island. 478-3669 evenings.

YOUNG FEMALE SEEKING OFfice position. Recently graduated with high grades in Commercial Courses. Accurate typist, 60 w.p.m. 477-3678.

TV
Bench technician, many years experience, seeks employment with respectable firm. Victoria Press, Box 753.

EXPERIENCE HARDWARE Salesman would like working in Hardware. Prefer part-time. Phone 478-1412.

CASUAL WORK — PAINTING gutters cleaned, lined, installed, repaired, home maintenance, phone 388-7941, 479-9987 Wesley.

24-YEAR-OLD MALE WISHES TO work in printing business. Some experience. Willing to start at bottom and work up. 385-9945, Allen.

CARPENTER CABINET MAKER and finisher, quality work, reasonable prices, by hour or contract, 479-6218.

BABYSITTING, LOVING CARE for your child in our home, weekdays and nights, Burnside-Tillicum area. Phone 383-3675.

ROOFER
Duroid shakes and cedar, and repairs. 592-0435.

SMALL GAS ENGINES AND OUTboard repairs in spare time, experienced, reasonable. 479-6451.

ANTHONY ROSES GARDENING Fairfield, James Bay, Oak Bay, very reasonable rates, 383-0895.

WILL BABY SIT IN CAREY-Glanford area: Phone Diane, 479-7023.

GARDENING WORK WANTED, pruning fruit trees, evergreens. Phone 479-2968.

HARDWORKING YOUNG MAN with truck will do all jobs. 384-9943.

HOME CLEANING SERVICES. rug cleaning, windows, walls, etc. Recommendations. 478-0969.

RENOVATIONS AND REPAIRS, by the hour or contract. 479-9419.

PAINTING, GARDENING AND odd jobs, reasonable. 592-9582.

33 BANDS, MUSICIANS and ORCHESTRAS

LIVE MUSIC IS BEST. FOR AN orchestra, and talent for all occasions call Grace Germain Productions. 477-0277.

BIG BAND FOR HIRE.
COPPERTONES — 384-1274.

34 PRE-RECORDED MUSIC

RECORDED MUSIC FOR WEDdings, receptions, dances, parties.
HUD SOUND
A division of Hudson's Tape Recording Centre.
1543 Fort 598-6811

CANDU MUSIC
CKDA's outside system. Wedding, parties and dances. Receptive to all requests. 384-5521.

WAYNE'S MUSIC FOR ALL OCcasions, reasonable rates. Phone 479-4835.

DENNY'S CANNED MUSIC CO. Specialists in entertainment since 1962. 656-3585.

WEDDING SPECIALISTS
478-8590, Bill

LLOYD'S MUSIC UNLIMITED, 25 years dance know-how. 656-5614.

THE MUSIC BUG
478-3590, Don

SELL IT THROUGH CLASSIFIED 386-2121

36 BUSINESS SERVICES and DIRECTORY

Accounting Service

INCOME TAX
Accounting, bookkeeping, payroll for small business and personal. F. R. Anderson, 3261 Douglas, 388-7041.

INCOME TAX, PERSONAL AND for small businesses. Your home by appointment. Phone 479-4541 also full line of bookkeeping services.

Appliance Repairs

APPLIANCE REPAIRS, WASHers, dryers, stoves, reasonable rates. Phone Jim's Appliance, at 388-5363 anytime.

Appraisals

P. G. JACKSON LIMITED
All Types of Real Estate Appraisal anywhere on Vancouver Island
535 — 1070 Douglas Street 388-9102

Auto Glass

CALL US
BOSSOM GLASS CO. LTD.
SEE US AT OUR NEW LOCATION
3347 Oak St. 382-3031
OUR PRICES ARE LOWER!
Change single glass to Thermo Insulating Glass and reduce heat loss up to 50%. Call today.

Cabinet Making

KITCHEN CABINETS, VANITIES, custom furniture. Free estimates. 478-6176.

Carpenters

EXPERIENCE, FORETHOUGHT and Certification assure you of the best job at the least cost! Framing, finishing, or the whole house or addition. Bob McIntyre, 743-9675.

L.R. CONSTRUCTION LTD.
Framing crew available. Residential, commercial and apartments. Quality work-reasonable prices. Free estimates and references. Larry 478-1640 Anytime.

CLARK'S CONSTRUCTION. Framing siding, foudations and renovations. Residential and commercial. Free estimates. Phone 479-5128. After 5:00, 479-5020.

RENOVATIONS, SMALL ADDItions, sundecks built and repaired, ceramic tiles, all general carpentry. References. 383-9380.

VERSATILE HOME MAINtainer, carpentry, renovations, cabinets, painting, papering. Quality work. Adam, 385-3090.

HOME IMPROVEMENTS, RENOvations, additions, framing, etc. J. Leek and Sons. 386-7490.

FRAMING CONTRACTS WANTED shortly. Houses or duplexes, etc. 477-8990.

ADDITIONS, RENOVATIONS, painting, drywall, repairs, concrete, forming, etc. 477-9354.

3-MAN FINISHING CREW, NEW homes and apartments; Vctoria to Campbell River. 386-9517 after 5.

CARPENTRY SERVICE. HOME improvements. Old hand. Reasonable. Jock Stewart, 598-7392.

REC ROOMS, REPAIRS, SMALL jobs. 598-2920.

SMALL JOBS MY SPECIALTY
Howie 478-4705

Carpet Cleaning

COMPLETE CARPET CLEANING services, free pick-up and delivery. Free estimates. All work guaranteed. 477-7854.

Carpets and Linoleum

HOURIGAN'S
CARPETS AND LINOS LTD.
FLOOR COVERING SPECIALISTS
715 PANDORA AVE. 386-2401

EXPERIENCED IN LAYING carpets and lino, guaranteed, reasonable 477-7886 after 5 p.m.

CARPETS AND LINO INstalled. Reasonable rates. Free estimates. Phone 384-1656.

Cement Contractors

SMALL JOBS OUR SPECIALTY. Carports, driveways, sidewalks, patios, basements. Quality workmanship guaranteed. Free estimates. Reasonable rates. 382-0982.

MITCHELL BROS. CONCRETE
Residential and commercial, quality workmanship guaranteed. Call Bill at 384-7501.

BAKER CEMENT CONTRACTing, basements, driveways, etc., Neil Baker, 479-1202.

SPECIALIZE IN BASEMENTS, carports, sidewalks, patios. Free extimates. 388-4806.

Cleanup Services

NOTHING TOO BIG OR TOO small, Victoria Self-Help Society does it all. House cleaning plus men for garages, composts, basements, yards, etc. Two trucks, free estimates, furniture taken in exchange. Phone 384-4632 9-4, or 595-3866 after 4. Aeron.

I NEED WORK
Young man with 1-ton truck will do any size clean-up, hauling or small moving. Low hourly rates, very reasonable and reliable, 656-1041.

NO CHARGE AND UP
Two young responsible men have large truck. Basement, attics, composts, etc. Very reasonable. Bob's, 386-2451 anytime.

PACIFIC CLEANING SERVICES
Yard, basement, attic clean-up, debris hauled. Rotovating — gate model. Price negotiable and reasonable. Free estimates. Call 385-3653.

BASEMENT, ATTIC, ETC. cleaned and junk hauled away, evenings and weekends special rates for OAP, phone 384-1359 anytime.

FREE REMOVAL. FREE ANY old unwanted furniture, appliances, copper, brass, lead. 385-8385, 388-6275 pager 732 anytime.

LIGHT HAULING, GARBAGE pickup, cleanups, and deliveries. Free estimates. Reasonable rates. 479-8506.

RELIABLE, RESPONSIBLE, reasonable. Cleanup and hauling services. Anything-everything. 382-5625.

PROMPT — EFFICIENT
Yards, basements, hauling of debris. Complete janitorial service. Call Larry, 477-8711 or 652-4322.

YOUNG MAN WITH TRUCK will clean up basements. yards, attics, etc. Free estimates, very reasonable. 385-4988.

HOMES CLEANED, YARDS cleaned, basements cleaned. Free estimates, reasonable rates, 477-7864.

CLEANUPS AND HAULING, junk, furniture, composts, garages, yards, basements. Free estimates. Eugene, 383-3528.

PHONE ANY TIME! ENERGETic and dependable clean-up and hauling services. 384-9943.

PAINTING INSIDE AND OUT. General repairs. Reasonable. 479-4446.

CLEANUP
Yards, basements, compost boxes, junk hauling. 658-5406.

TRUCK AVAILABLE FOR HAULing and cleanup services. Reasonable rates. 382-2348.

CLEANUP MAN AND EMPTY truck looking for work; reasonable. 385-7965.

MAN WITH PICKUP — SMALL cleanups, anytime. 388-6049.

Contractors

WIERMIER CONSTRUCTION
CUSTOM BUILT HOMES
Commercial and residential renovations, custom millwork. P.O. Box 139, Shawnigan Lake, 112-743-9042.

CONSCIENTIOUS, DOWN TO earth remodellers, you name it, we'll do it, give us a ring, George and Bob, 382-3490.

36 BUSINESS SERVICES and DIRECTORY

Contractors

WHEATON CONSTRUCTION LTD.
General Contractors
Building Consultants
385-5702

UNICON HOMES LTD.
Renovations, additions, repairs.
386-0130.

HOMEBUILDERS
Foundations, framing, siding, carports and sundecks. Excellent workmanship at your prices. Edward W. Askin, 382-6661.

L.R. SCOTT CONSTRUCTION LTD. Additions and alterations. Experienced workmen, free estimates, and references. Larry 478-1640 anytime.

ALTERATIONS — ADDITIONS
Renovations, basement and rumpus rooms finished, 23 years experience, references, work guaranteed, free estimates. 384-9565 anytime.

T. & C. BUILDERS LTD.
Framing
385-5293 385-8587

ADDITIONS, ALTERATIONS, renovations, basements finished. 25 years experience. References. Work guaranteed. Free estimates. 385-1214 anytime.

RENOVATIONS AND SMALL ADdition work, i.e. sundecks, carports, interiors, drywall, framing, finishing. Design to suit. Phone Don, 5:30-7:30 p.m., 479-1781.

MOLLOY-JONES
COMMERCIAL AND RESIDENTIAL FRAMING
REASONABLE PRICES
656-1897

A. P. FRAMING CONTRACTORS Ltd. Framing crews available immediately, commercial or residential, free estimates. Phone 652-4255 or 658-5445.

ADDITIONS, RENOVATIONS. Quality workmanship by the "Home Builder Specialists." C. Ricketts Developments. 656-1622.

CUSTOM CONTRACTING
We take pride in our work. Phone 383 3804.

R. J. RESTALL CONSTRUCTION Ltd., framing and general contracting. Quality guaranteed. 478-0430.

BETTER BUILT CONSTRUCtion, all types, no job too small, special consideration to OAP. 595-4451, Don.

FRAMING AND FINISHING. Quality work and reasonable rates. Call Alf Hunt at 652-4319.

FARMER CONSTRUCTION
Design — Renovations
388-5121

OASIS CONSTRUCTION LTD. Renovations, custom building, framing. Phone 479-6335.

FRAMING CONTRACTS WANTED shortly. Houses or duplexes, etc. 477-8990.

MCFARLANE CONTRACTING
Alterations, additions, renovations and fire damage. 386-3076, 477-6994.

Drain Service

WATER PROBLEMS?
Basements waterproofed forever by experts, all work unconditionally guaranteed, 479-8807.

Draperies

HOURIGAN'S
Floor Covering Specialists
NOW SHOWING DRAPERIES
PROMPT IN-HOME SERVICE
715 PANDORA AVE. 386-2401

Drywall

TOP QUALITY DRYWALL
Boarding, taping and various textures. Satisfaction guaranteed, 474-2045.

TRY ME!
Boarding, taping, texturing. Houses or rooms. Reasonable. 595-8084, 477-8260.

LOWEST PRICES. BOARDING, taping, textured walls and ceiling. Guaranteed work. 386-9616.

NEW AND RENOVATIONS, free estimates. Phone 385-8011.

D & D DRYWALL, FORGET THE rest, get the best. 385-4865.

Electrical Contractors

NEW HOUSES WIRED, OLDER houses rewired. Service changes, renovations, commercial wiring, electric heating installation. Reasonable rates. Satisfaction guaranteed. Call for an estimate today. SIRWEL ELECTRIC LTD. 595-3876.

DOME'S ENTERPRISE WIRING, rewiring. Reasonable rates. Free estimates. Office hours 10 a.m.-2 p.m. 382-2660, home 474-1454

REWIRING OF OLDER HOMES my specialty. Electric heat installation and service calls, reasonable rates 595-8415.

OLDER HOMES REWIRED — NO down payment. We finance at bank rates with approved credit. EDDY'S ELECTRIC — 385-7666

FIRESIDE HOLDINGS LTD.
Residential, new and rewiring
478-9475

SMALL JOBS ONLY. FAST AND reasonable service. Phone 385-5378 evenings.

Excavating

EXCAVATING, LAND CLEARing, road building, demolition, sand and gravel equipment rentals, 24-hour service. Radio controlled.
O.K. Trucking Co. Ltd.
Bus. Office, 2840 Nanaimo, 386-3414
Dispatcher, 2720 Turner, 382-6136.

WELCH'S DIESEL BOBCAT AND Trucking, Caterpillar. excavation, backhoe, terracing, rotovating, sewer and drain installation, cleanup and hauling. Reasonable. I care. 658-5501.

PHIL'S BOBCAT SERVICE
Back filling, grading, backyards no problem, reasonable rates. Call pager, 384-8075, code 475. Res., 383-4587.

SOOKE BOBCAT SERVICE — Serving Colwood, Langford, Metchosin, Sooke and Jordan River. Hourly or contract rates. 642-5350.

ROBERTSON'S EXCAVATING. 450 Case, land clearing, bulldozing and backhoe. 595-8530.

Fencing

IS YOUR LOT BEING USED AS a pathway to get to the next street? Are dogs attracted to your garden or flower patch? Do you want privacy from neighbours? Here's your solution, professionally built picket or cedar fence, built to your specifications and height. Very reasonable rates, free estimates. Phone 478-7840 or 382-1504.

FENCING AND GATES — ALL types in wire or wood supplied, installed or repaired. Island Chain Link fencing. For free estimates phone 477-0332.

FENCES BUILT OR REPAIRED any style, reasonable rates. 382-2732, 478-1050.

ALL TYPES OF FENCING AND gates, free estimates and advice. 479-8807.

VAN ISLE CHAIN LINK FENCing. 386-1841.

Flooring and Sanding

M&M FLOOR
Nights: Al 386-3078—Mike 652-4308
COMPLETE FLOORING CENTRE
Hardwood, Carpets and Linos
532 William St., 384 0343

Gardening

CLEAN UP AND MAINTENANCE at reasonable rates. Free estimates. Please call after 6:00. 382-7958.

Classified — Victoria's Largest Proven Market Place — Where Your Articles Sell Fastest! Cost Less to Sell — 386-2121

36 BUSINESS SERVICES and DIRECTORY

Gardening

QUALITY GARDENING
Is your garden too much for you to handle alone? Don't be discouraged. I can help you. Pruning, maintenance, cealn-up, planting, lawns, fertilizing, etc. 478-0278.

BARKER LANDSCAPING LTD. Have a nice summer with a little help from us. Call for a free estimate on weekly, monthly or annual garden maintenance. We offer competitive rates and reliable service. 595-8323.

RELIABLE GARDENER, FOR pruning and spraying fruit trees, evergreens, ornamentals, and hedges. Power racking, aerating, and fertilizing, all garden and lawn care. Maintenance. 477-4740.

DUTCH LANDSCAPERS. LAWNS, rockeries, planting, redesigning, cleanups, power raking, low maintenance gardens Government certified spraying, fencing, patios. 384-7653.

YOUNG MAN WITH 3 YRS. EXperience in nurserywork and estate gardening. Excellent references. Available now!! Central Saanich area. $3 per hour. Call 652-5805.

LICENCED GARDENER
Cleanup, pruning, etc. Gardening year round by contract. G. Barta, 479-9278.

PROFESSIONAL LAWNMOWING, Weekly basis preferred. Best equipment, Reasonable. 595-4208. Estimates.

DO YOU WANT YOUR YARD kept up by a Professional Gardener. Reasonable monthly rates. 478-5274 after 6 p.m.

HARVEY'S LANDSCAPING, NEW lawns, rotovating, lawn care, power raking, aerating, Fong 384-8621, 479-7078.

GARDEN AREA QUADRA-FINlayson in exchange for cutting lawn. 384-0994.

GREEN SPACE LAWN CARE using professional equipment. Also roto-tilling. 652-1263, evenings.

REASONABLE RATES!
Roto-tilling, clean-ups, lawns. 478-8690.

TREES, ROSES, PRUNED, hedges, shrubs trimmed. 10 years experience. 383-8363.

PROFESSIONAL GARDENING and landscaping, reasonable rates. 383-7550.

PACIFIC CLEANING SERVICES Rotovating — Gate model. 385-3653.

POWER RAKING, REASONABLE rates. 478-7470.

LAWNS CUT
383-4879

Glass and Glazing

WINDOWS
Change wood to aluminum, single to thermo with Ever-brite. 384-1423, 658-8817.

Gutter Cleaning and Repair

Aluminum Gutters
5" CONTINUOUS in baked enamel B.C. ALUMINUM 479-7121
"THE NAME YOU KNOW"

Aluminum Gutters
5" continuous in baked enamel. Action Seamless Gutters. 384-9252.
"Guaranteed Workmanship"

GUTTERS, DOWNPIPES, DRAIN tiles repaired and replaced by specialist. All work guaranteed. 478-8196.

GUTTERS CLEANED, REpaired or replaced. Reasonable rates. 479-8807.

Handymen

PLUMBING, CARPENTRY, electrical, reasonable rates at $6 per hour. 383-1233.

CARPENTER — HANDYMAN will do any work around your house, reasonable rates. 479-8807.

CARPENTRY, REPAIRS AND clean ups. 479-5907.

Home Improvements

IMPERIAL BUILDING MATERIALS LTD.
The Builder's Supply House

KITCHEN CABINETS AND VANITIES
By Longbell and Merit
OUR EXPERTS WOULD BE HAPPY TO HELP YOU PLAN YOUR REQUIREMENTS. DROP IN AND SEE OUR DISPLAYS!
BUY WHERE THE BUILDER BUYS FOR LESS
2955 DOUGLAS ST.
3861-401
STORE HOURS
Mon. - Fri. 8 - 5. Sat. 8 - 12
Member of Victoria HUDAC

ALCAN BUILDING PRODUCTS
Almetco Div.
SAVE HEATING DOLLARS
Storm Windows — Thermal Glass
Alcan Siding
Days 652-3901 Eves. 652-2761

RENOVATIONS
Plumbing, electrical, additions, renovations, repairs. Free estimates. Call anytime. 385-0657.

RECOVER YOUR FLOORS NOW at installers "Direct" warehouse prices, 383-6832.

FEATURE KITCHEN CENTRE
464A Burnside Rd. East 385-4921
QUALITY WITH ECONOMY

36 BUSINESS SERVICES and DIRECTORY

Landscaping

BARKER LANDSCAPING LTD.
—since 1940—
Lawn specialists. Expert and considerate garden layout and shrub placement — sketches — ideas. Our expert stonemasons can build you anything in rock or slate — walls, patios, pools or pillars — etc. For a free competitive estimate, call 595-8323. Terms.

CHRIS DESIGN LANDSCAPE Designing and redesigning all phases of landscaping and garden maintenance. For free estimate call Chris MacLean 384-4078.

SAANICH LANDSCAPING COMplete stone work, lawns, patios. Complete landscaping. The lowest price. 479-6490.

MARLEE GARDENS LTD. Landscaping, new lawns, lawn and garden renewal. Free estimates, reasonable rates. Call 652-3705.

GREEN VALLEY LANDSCAPing, new lawns, patios, rock work and lawn care, reliable and reasonable. Phone 477-4740.

Masonry

OLD COUNTRY GENERAL MAsonry, 5-year guarantee for all kinds of work, fast service, low prices, free estimates. Phone after 5 every day, 383-8228.

BENITO BROS.
General masonry and stonework. 451 Niagara St., 386-0049

FIREPLACES, CHIMNEYS, brick and rock work. Phone Jerry, 385-0024.

CHIMNEYS BUILT AND REpaired. Fireplaces, brick and block work. Phone 383-7084.

MY SPECIALITY IS FIREplaces, brick and stone work, 479-5075.

SWINSCOE MASONRY LTD. Commercial and residential. 479-8960.

ALL TYPES OF MASONRY WORK and concrete sidewalks, patios and slate. 385-0376 anytime.

Miscellaneous Service

SPRING CLEANING ? ? ? ?
Did you ever think your Filter Queen needs a spring cleaning? For $7.75 it can be fully cleaned and checked. Do it now! Pick up and delivery $2.00 each way. 385-4461.

SPIKEBLOCK EMERGENCY Equipment Ltd. Commercial and residential, alarm system installation, sales. 320 Mary St., 385-1347.

PERSONALIZED ANSWERING service, 8:30-4:30, $2650 per month. 384-5224. Central Business Services.

Moving and Storage

MOVING?
For professional move at reasonable rates, call:
DRUM CARTAGE
383-9861

FRANK'S DELIVERY
Small moves and pickups and deliveries, $8.50 hour one man, $13.50 two men. 382-5275.

ROBERT'S TRANSPORT
Household, apartment, office moving. Insured, experienced, reasonable. 658-1055.

BIG OR SMALL, WHY PAY BIG prices for reasonable reliable experienced movers. Pensioner rates. Estimates. Guaranteed. 382-5625.

MOVING AND DELIVERIES, Appliances, furniture households. Eugene, 383-3528.

COMPLETE MOVING SERVICES, by an experienced competent mover. $6.50 per hour, 386-1572.

LOCKER STORAGE AND SPACE available, $18 month and up. 824 Johnson, 388-5714.

Painters and Decorators

ISLAND DECORATORS
Painters Paperhangers
Spray Painters
Plaster Repairs
Convenient Time Payments
383-9059 Eves. 382-1479

BROTHERS PAINTING AND DECORATING
Free appraisals, cost consultant. All types of painting. All types of repairs. Commercial, farm, residential. Lowest rates. Terms. Work guaranteed. 383-8112.

IF QUALITY AS WELL AS PRICE is important, call Specialty Painting at 595-4424 for a painting estimate. FULLY qutlified with solid references.

ARCTIC
Painting and decorating, Ltd. Paper hanging, plaster repairs, spray painting, residential, commercial, free estimate, 477-7614.

DOWSON PAINTING CONTRACTOR, RESIDENTIAL COMMERCIAL: WORK GUARANTEED. Free estimates. 385-6042.

GUARANTEED WORKMANSHIP commercial and residential painting. For prompt attention, Don Robertson, 477-8276, 592-7822.

PAINTING AND DECORATING, reasonable rates, satisfaction guaranteed. Terms. 595-4905, 479-2473.

INTERIOR EXTERIOR, REASONable rates, satisfaction gauranteed. Phone Bob 383-8198, 592-2171.

IAN CRIGHTON, 383-0639. Painting, papering, minor repairs.

TRADE Through CLASSIFIED

36 BUSINESS SERVICES and DIRECTORY

Paving

VR PAVING
CO. LTD.
Parking areas, driveways, patios, patching and approaches with asphalt or cement. Serving Saanich Peninsula and Greater Victoria.
FREE ESTIMATES
388-5611

Plasterers

ORNAMENTAL PLASTER
Imitation brick and stone, troweled ceilings, matching and patching. 479-8163.

Jimmy's Plastering and Stucco Plastering, stucco, patching, lathing, paint old stucco. Phone Jim at 478-1118 after 5.

REPAIRS ON STUCCO AND plaster, 30 years experience. 477-1681.

COLEMAN PLASTERING
Lath, plaster and stucco. 478-9976

LATH PLASTER AND STUCCO
Duncan Stucco 479-8163

Plumbing and Heating

R. BALES LICENCED PLUMBER will do alterations, renovations, and repairs at low cost. I guarantee my workmanship. 382-1653.

David's Plumbing
Sewer cleaning, hot water tanks, plumbing repairs. 386-8881.

Roofing and Siding

PARKER JOHNSTON LTD.
1855 BLANSHARD. 382-9181
"Roofing Victoria Since 1935"

TIP TOE ROOFING
Cedar shakes and asphalt shingles. 382-5954.

ROOFS REPAIRED OR REplaced. Reasonable rates. 479-8807.

Septic Tanks

HARVEL CONSTRUCTION
Professional installation of sewer and drain connections and septic tank fields at a reasonable price. Free estimate gladly given. All work guaranteed. Phone 479-5194, Pager No. 384-8075, unit 640.

Tailors

OAK BAY TAILORS
Tailoring, alterations ladies and men Quality leather alterations. 1826 Oak Bay Ave. 598-4131

BRITISH CUSTOM TAILORS
1311 BLANSHARD 383-2632

Tree Service

Greenleaves
TREE PRESERVATION
479-8525 386-1611
for beautiful trees

COAST UTILITY SERVICES LTD.
A Complete Tree Service
Fully Insured
Call 595-1041 (24 hr.)

TREES TOPPED, LIMBED AND felled, selective lot clearing. Insured. Free estimates. Call Ian Houston. 384-8877.

TREES FELLED, PRUNED OR topped. Reasonable rates. Prompt service. Insured. 642-5045 anytime.

MT. VIEW THREE SERVICE
"Everything in Trees"
Fully Insured. 479-3873 (24 hr.)

CEDARDALE
385-9931

BIG WIND TREE SERVICE
Low rates. 388-6115.

Welding

WILL WELD ALMOST ANYthing at your home or mine. Real reasonable prices. 595 3378.

38 TRAVEL

'THE TOP BANANA'
FLIES EVERY DAY
to RENO and LAS VEGAS
And you're the top banana when your travel agent is
WHITTOME'S!!
There's a special air fare when you purchase a minimum two nights accommodation
RENO only $123 RETURN
LAS VEGAS $168 RETURN
Per person — Ask for rates for Hotel — Motel (extra)
WHITTOME'S TRAVEL
1111 Blanshard St., Victoria
388-4271
126 Station St. Duncan
748-8128

RENO SPECIAL
April 10 — 7 days, $130 twin or double. Generous Casino packages; excexkilent accommodations at the Dunes and the Pioneer Inn, Reno. Limited space, first come first served. No gimmick. This is our standard "Quality" Tour. Our second bus is a bit light. Phone early. Capital Tours, 215-645 Fort Street, Victoria, 2nd Floor, Yarrow Bldg. 384-1432 or 384-5612.

CHARTER CLASS FARES ARE the greatest way to save you money on your summer holidays. Call today for details.
WHITTOME TRAVEL 388-4271
J. H. WHITTOME & CO. LTD.

KAUAI, WATERFRONT CONdominium, car included, special rates. April 18th-Sept. 478-9845.

SUNRISE HOLIDAYS LTD.
2620 Quadra
382-4271

MAUI HAWAII, BEACHFRONT, 1 bedroom furnished apartment, special rates available, 592-6084.

FOR RENT — CONDOMINIUM IN Maui. 478-7287 after 3 p.m.

39 PERSONALS

CAMERON CHESTER GOLD, born 21 March, 1952, last known in Vancouver, January, 1976 or anyone knowing his present whereabouts please contact Allan Lowson, West End Resources Board, 761 Cardero St., Vancouver, B.C. Phone 112-669-5515 local 62 regarding a matter of personal importance.

REFINED, DISCREET BUSInessman, early 40's, regular Victoria visitor, wants to meet fun-loving lady, 30-50, for dinner and theatre outings. Reply Victoria Press, Box 684.

BACHELOR MAN, 34, WOULD like to meet lonely lady for outings, dancing, shows, etc. On fixed income. 385-0314.

HEAR ABOUT THE TONGUE OF love. Turn to coming events, look for ESP.

40 BUSINESS PERSONALS

DO YOU CALL YOUR WASHER "Waltzing Matilda" because it dances around the room? Well, you could nail it to the wall, or surround it with sandbags, or call Dave Skaalrud, 385-2232. Speed Queen, Inglis and Kenmore specialist.

PARTY SANDWICHES, DAINTIES and specialty cakes, etc. for showers and small gatherings. Everything home made. Call 477-8205, between 2-6 p.m. ask for Rae, or Jaymie.

GUIN-KING A. IS ON TO US wear disguise to Antique Sale Esquimalt Curling Rink April 15, 16, 17 — Lancelot.

BUYING A WATERBED? TRY one first at the Friendship Inn, 39 Gorge Rd. East. For Reservations phone 386-8335.

DOCUMENTS, MANUSCRIPTS OR what have you expertly typed by legal secretary. Divorce a specialty. Phone 386-9617.

ALONE AND ANXIOUS?
Relax with unique low cost intruder alarm; for information call 383-1725.

LONELY? WRITE EMILY QUEST Friendship Bureau, P.O. Box 5220, Victoria.

PERSONALIZED, CUSTOM made leather goods, purses, wallets, etc. 382-9861.

POTTERY CLASSES, 5-WEEK course in Hand Building, $25. 478-3172.

MRS. PAYNE-JONES, TRANCE medium. Questions answered. 386-3603.

FOR A LEVOY CONSULANT. Phone 479-2194.

DURACLEAN
Rug and Upholstery Cleaners
592-1323
Eleven years experience, in the top 76 of dealers of thirty countries around the world. Carpet or upholstery cleaning? Call the Senior, Duraclean—592-1323.

42 EDUCATION

TUTORING — PROFESSIONAL help by experienced teacher. French, math, new and old methods. 598-2331.

42 EDUCATION

DO YOU HAVE FREE TIME TO teach me Hausa-Fulani? Charles Coe, NO. 2, 1190 Fort Street.

60 FUEL

Big Loads — Lower Prices
6 or 7 units loads fir and hem. Agricultural sawdust, shavings or cedar hog fuel. 477-5053, 479-7629.
MANDER TRUCKING

ALDER AND FIR MIXED, large pickup load, delivered, $25. 642-4272.

PRESTO LOGS. 240 FOR $39. Carried in $43. Eugene. 383-3528.

FOR SALE CORD FIREWOOD, reasonable, Phone 383-0133.

63 TIMBER

WANTED TIMBER
FELLED, BUCKED or STANDING
Fir, Cedar or Hemlock
Ideal Sawmill Ltd. 385-0441

WANTED: STANDING TIMBER best prices paid. Phone 598-2219 between 8 and 11 a.m. or after 6 p.m.

WANTED 200 CORDS OR MORE of alder wood, bucked, phone 598-2185.

TIMBER WANTED, STANDING or felled, 388-5336.

65 BUILDING SUPPLIES

HOME LUMBER & Building Supplies
470 Ardersier Rd.
385-8711
386-3374

Framing Lumber
STD. & BTR. FIR

	Price per 1000 FBM
2x4—6'	$ 80
2x4—7'	$ 95
2x4—92¼ Stud	$215
2x4—8'—20'	$225
2x6—8'—20'	$225
2x8—8'—20'	$215
2x10—8'—20'	$289
2x12—8'—20'	$289

STD. & BTR. HEMLOCK

2x4—6'	$ 69
2x4—7'	$ 89
2x4—92¼ Stud	$189
2x4—14'	$169
2x8—12'	$169
2x8—14'	$169
2x10—8'—20'	$229
2x12—8'—20'	$229

FIR PLYWOOD

4x8—⅝ T-G	$9.95
x8—½ Std	$7.65
4x8—½ Std	$7.65

FACTORY SANDED

4x8—¼	$5.85
4x8—⅜	$6.95
4x8—½	$8.50
4x8—¾	$11.50

D UNSANDED

4x8—5-16	$4.50

GYPROC SPECIAL

4x8-⅜"	2.85
4x8-½"	3.15

	Price per 1000 FBM
½" GYPROC	$ 95
½" FIRESTOP	$108
⅝" FIRESTOP	$123

INSULATION
Price Per 1000 Sq. Ft.

R7 x2½"	FIBERGLAS	$ 72
R12x3½"	FIBERGLAS	$120
R20x6"	FIBERGLAS	$205

Deliveries made anywhere on Vancouver Island. Before you buy compare our prices. For quality service and guaranteed savings, phone:
385-8711
386-3374

IMPERIAL BUILDING MATERIALS LTD.
The Builder's Supply House

Heavy duty Alum. gutter — 45c foot. White or brown. H.D. fittings available.

Sliding glass patio doors White — 6'0" wide $115.

20% discount off Alum. windows in stock.

Supertone fence stain $4.95 gal.

BUY WHERE THE BUILDERS BUY FOR LESS
2955 DOUGLAS ST.
386-1401
STORE HOURS
Mon.-Fri., 8-5. Sat., 8-12
Member of Victoria HUDAC

MOORE WHITTINGTON LUMBER LTD.
2614 BRIDGE ST.
386-1331
VICTORIA'S ONLY COMPLETE SASH, DOOR AND MILLWORK MANUFACTURING PLANT.
Front doors.
Store doors.
Back doors.
Wood patio doors.
French doors.
Pre-hung units.
Sliding door frames
WOODEN SASH AND WINDOWS MANUFACTURED TO YOUR SIZES.
386-1331

SLEGG'S CASHWAY LUMBER
Low Prices for Home Builders
2 YARDS
1496 Admirals Road
388-9975
Sidney
9764 Fifth St.
656-1125

SAANICH LUMBER YARDS
3051 Douglas St. 385-2486
Material for 13x20 garage, roofing extra $340.00
Compost box, 4x6 $10.00
Work Bench materials $12.00
8x10 greenhouse
Sabot Dinghy Kit
Pram Dinghy Kit
Garden Shed, 6x7'6"
Chicken Coop, 6x7'6"

NORSE CRAFT FOR HARDwood needs. More than 25 different kinds. Over 10,000 FBM in stock. Open Saturday, Norse Craft, 2825 Bridge St., 383-4233.

QUALITY 18 IN. CEDAR SHAKES and singles. Buy direct from manufacturer. 478-2740, 383-2243.

SECOND HAND BARN SHAKES, approx. 7 sq. offers, 652-4113.

70 MUSICAL INSTRUMENTS

GUITAR HANDMADE, CLASsical by Kazuo Yairi, good price. 642-4409.

70 MUSICAL INSTRUMENTS

Piano Shopping?
Select one of our top quality instruments for your home, church, or school. Choose from many models of Wurlitzer and Sherlock-Manning pianos on display. When it comes to pianos, we're the experts.
Scott PIANO & ORGAN
DOWNTOWN 612 FORT 386-2434
HILLSIDE MALL 595-1775

BRASS BARGAINS
New CONN No. 77B trumpets $216
New BLESSING No. 21 valve Trombone outfit, 1 only $270
New HUTTLE No. 869 trumpets in deluxe case $117
New KING No. 2-B Trombones, professional model $349
Drop in and try these SPECIALS. Sorry no trade ins on special prices. Chargex and Mastercharge welcome. See us for Reconditioned INSTRUMENTS TOO!
PAMUS
MUSICAL INSTRUMENTS
'Where Good Music Begins'
1108 Blanshard St. 386-8475

ATTENTION!
The latest addition to Nelson's Music Service Department, a fully qualified Electronics Technician. For fast service on all your electronic repairs come in and see us.
NELSON'S Music Centre
1315 GOVT. 385-9728

Conn Organs Start at $1495 and up.
See Reg. Stone at SOUND OF MUSIC PIANO AND ORGAN CENTRE
1517 Quadra 383-0239
CLOSED MONDAYS

NEW
Organs and Pianos
FROM $995
CASCADE ORGAN & PIANO
WHSE. NO. 2—370 GORGE RD. E.
Behind McDonald's Supply
383-8711

BERNIE PORTER MUSIC
Downtown — Near the "Bay"
Your "nite-Time" Music Centre
SELECT A NEW GUITAR AT YOUR LEISURE. OPEN 'TIL 9. MON. THRU FRI. DRIVE IN. PARK FREE. MOST EVERYTHING MUSICAL — PROFESSIONAL INSTRUCTION, 725 CALEDONIA, 382-9542.

Rent to Own
PIANOS and ORGANS
Gleeson Music
HOME of HAMMOND ORGAN and HEINTZMAN PIANOS
714 FORT 388-9632

20% OFF
Any electric guitars in stock. Bring this ad with you to qualify. Cash sales only.
HALL-FAIRFIELD
"DOORWAY to YOUR WORLD of MUSIC"
728 Fort St. 385-3307

SOLID EBONY BUFFETT CLARInet, handcrafted in France, Van-Doren professional mouthpiece, excellent tone, beautiful grain, $500; Eldegas mandolin with case, almost new, excellent condition, $200; 1940 Harmony Patrician semi acoustic guitar and case, $400. 382-0942.

ELECTRIC MANDOLINS $49.95; New Fender jazz bass with case $650; Peavey Vintage 212 amp. List price $689. Sale price $550. We will be closed Saturday April 9.
SOFT SOUNDS
2031 Oak Bay Ave. 598-1524
Closed Mondays

VIOLINS — WE BUY, SELL, APpraise and repair the Vlols. Everything for the teacher, student, maker and professional. The Vancouver Violin Shop, 335 West Broadway. 112—873-8911.

FIVE-PIECE SET BAXTER PERcussion blacks, 20" and 18" Zildegen cymbals, 15" high hat Zildegen. 8 months old. Worth $800, will accept any reasonable offer. 386-9254.

GIBSON LES PAUL DELUXE gold top, with case, $625. Fender stratocaster sunburst with case, $425, both in excellent condition, 477-3145.

BEAUTIFUL 5'1" KAWAI BABY Grand — ebony black finish, matching bench, four years old. Asking $4000. Phone Ladysmith, 754-5458.

THE WISEST PIANO INVESTment is a restored instrument from Allison Piano, 602 Esquimalt Road. 384-3935, 385-4807.

GET A STEAL
on a good used organ
KAWAI KEYBOARD STUDIOS
3261 DOUGLAS 386-3912

FOR SALE 6 PIECE PEARL drum set 8" and 8" North Toms, all Zildjian cymbols, fiber cases for all, $2500. Phone 382-8655.

BABY GRAND PIANO FOR sale, Excellent condition. Duckworth's Music and Art, Duncan 746-5021.

PLAYER PIANO (ANGELUS) collectors item — plays still, non-electric. $1000 or nearest offer. 595-8582.

AS NEW ACOUSTIC 850 PA head, three sound source speaker boxes. Yamaha Synthesizer offers. 383-6602.

GERHARDT-HEINZMAN, GOOD condition, nice tone. Call 595-7908, between 5-7 p.m.

E FLAT ALTO SAXAPHONE, Boosey-Hawke Oxford model. Excellent condition, $160. 478-6176.

PHILIPS ELECTRIC ORGAN, two keyboards, 13 foot pedals. $500. 595-4128.

Piano Tuning $20
H. WILLIAMS 595-1313

MXR BLUEBOX $85. SNARE drum and stand $21; guitar $9. 592-2084.

WANTED: 6 OR 7 FOOT GRAND piano, must have beautiful tone. 592-3484.

RODGERS DRUMS, MUST SELL immediately. No reasonable offer refused. Details, 592-9623 anytime.

LUDWIG DRUMS, FULL SET Super Classic and covers. 384-7983.

STAR ACRYLIC DRUM SET double bass, asking $750. 479-1357.

HOUGAARD'S PIANO SERVICE
386-1033

PIANO TUNER — CRAFTSMAN, Norman Duckworth. 595-5251.

VIOLIN FOR SALE, GOOD TONE. 479-4865.

MAGNUS CHORD ORGAN, plays well. $40. 592-6257.

71 MUSIC TEACHERS

WANT TO LEARN GUITAR OR improve, but can't afford today's insane rates? Phone 384-5085.

77 MOTORCYCLES

'76 HONDA 360, LIKE NEW, 2,000 miles, $1100. 656-2421, evenings 479-2015.

1976 650 YAMAHA, 2500 MILES, helmet and back rest, $1900 firm. 479-3258.

'73 HONDA 100, 1,000 MILES, EXcellent condition, asking $400. 592-2584.

BROOKLANDS MOTORCYCLES
HARLEY-DAVIDSON — HONDA
937 Fort DL 1271 383-5926

77 MOTORCYCLES

New Hondas

PC50 MOPED	$ 399
Z50 MINI	$ 499
CT70 TRAIL	$ 599
XR75 MINI	$ 649
CT90 TRAIL	$ 755
XL100 TRAIL	$ 889
XL125 TRAIL	$1048
XL175 TRAIL	$1149
MR175 TRAIL	$1149
XL250 TRAIL	$1399
XL350 TRAIL	$1574
TL250 TRIALS	$1299
CB200 ROAD	$1099
CJ360 ROAD	$1299
CB400F ROAD	$1849
CB550K ROAD	$2199
CB550F ROAD	$2299
CB750K ROAD	$2629
CB750F ROAD	$2945
GL1000 ROAD	$3799

New Yamahas

GT80 MINI	$ 599
YZ80 MINI	$ 649
YZ125MX	$1229
DT100 TRAIL	$ 789
DT125 TRAIL	$ 999
DT175 TRAIL	$1149
DT250 TRAIL	$1399
DT400 TRAIL	$1599
XT500 TRAIL	$1799
TY175 TRIALS	$1199
TY250 TRIALS	$1499
IT175 ENDURO	$1299
IT400 ENDURO	$1799
TT500 ENDURO	$1799
RS100 ROAD	$ 599
RD400 ROAD	$1599
XS400 ROAD	$1649
XS500 ROAD	$1999
XS650 ROAD	$2299
XS750 ROAD	$2899

Used Bike Special
'76 YAMAHA IT 400 $ 999
PLUS OVER 40 USED BIKES
From 50cc up. ALL AT
MULLINS MARINE SALES LTD.
382-1928 382-4515
925 Yates St. DI 00365A

SUZUKI RM 80
$649
Available Now at
COLWOOD HONDA
Div. Mullins Marine
2781 Millstream 478-8831
Left off Highway at Western Speedway. D.L. 0036A

FREDERICK MOTORS
KAWASAKI
SUZUKI — BMW
Repairs — Service to all makes
616 Queens DL00834A 383-0823

FREEDOM!
1976 KZ900, super clean Kawasaki, lots of chrome, many extras, less than 5000 miles. Value $2600, will take samll trade? Plus cash. Shawnigan, 743-9653.

50 HONDA SPECIAL MODEL, ideal for camper or aircraft, easy to lift, overhauled, $250. From 5-7 p.m. 1030 Bay St. No. 6, Tom Garrett.

DYNO TUNING
Big Bore kits and cams
POWERTOWN MOTORCYCLES
384-1249 DL99169A 614 Grenville

1976 YAMAHA 360, ELECTRIC start, 6-speed, crash bar, Faring, back rest and rack, 740 miles, still brand new, $1500. 479-7980.

MUST SELL — 1975 CAN-AM 175 TNT with extras. Selling privately at Island Suzuki in Duncan on Trans Canada Hys. Asking $680.

1975 SUZUKI 500, EXCELLENT condition, 4700 miles, $1250 firm. 652-1688.

900 KAWASAKI 1973. EXCELLENT condition. Tuned up ready for summer. 382-4625.

1973 HONDA 450. EXCELLENT condition, 11,000 miles, $975. 477-9739.

'72 YAMAHA, 60CC MINI ENduro, excellent condition, rebuilt engine, $350 O.B.O., 386-0692.

1974 YAMAHA RD 350, IMMACUlate, low mileage ($2700). Helmets and extras. 386-9585 after 6.

'74 BMW, SHOWROOM CONDition, very low mileage. 592-3912 after 6 p.m.

1976 YAMAHA 100 C.C., 8500 miles. Good condition. Phone 477-8071. $350.

'72 500 TRIUMPH CUSTOM, spare motor, clean, running well, 592-2309. Offers.

1975 CR125, USED ONLY TWO or three times, mint condition, $695. 383-9201.

'77 TY250 TRAILS, IMMACUlate. Speedometer. Tested. $1,350. After 5 p.m., 477-8563.

1974 360 HONDA, ONLY 2000 miles, immaculafe condition. 478-5824.

1974 YAMAHA 125 RD, GOOD condition, driven by mature student since new, $490. 478-0550.

73 SUZUKI 100. EXCELLENT condition, $300. 652-2224.

SUZUKI 185, $800.
478-2938.

1974 KAWASAKI 900, PRIVATE sale, 658-8361.

1974 TS 125 SUZUKI, TESTED, good condition, $675. 384-1443.

HONDA TRAIL 70.
477-0792.

1974 YAMAHA MXYZ 125, $700. 383-6075.

1975 YAMAHA DT 400, AS NEW, $1000. Don, 595-4434 or 595-4041.

PARTS FOR A '65 HONDA Dream. John, 386-9008.

450 HONDA, EXCELLENT CONdition. $600. 5982-2615 or 477-3211.

78 BICYCLES

CHECK OUR PRICES!
10 speeds from $99
5 Speeds from $112.95
3 Speeds from $112.95
PLUS
Clearance of last year's stock. SAVE $$
Chargex Mastercharge Welcome
OAK BAY BICYCLE SHOP
1968 Oak Bay Ave. 598-4111

BUY, SELL, TRADE, REPAIRS
New and used bikes. Qualified mechanic operating own business. Lowest prices. (Expert buckled wheel.) Open 8 a.m.-8 p.m., Sun. 12-5 p.m. Reno Industries, 2519 Gov't, 384-5514. DL. CCM-Raleigh.

MEN'S TEN-SPEED, 2 MONTHS old, metallic brown, all alloy parts, 21", fine condition. Call 385-7121, days.

ESQUIMALT BICYCLE
1215 ESQUIMALT ROAD
388-6712
"The Wheeler Dealers"

FOR SALE: GITANE 10-SPEED with light and pump,, excellent condition, $90. Phone 595-7152 after 5.

COLLAPSIBLE BIKE WITH BASket and child's seat, excellent condition. 383-0237 evenings.

SHURNANN MUSTANG, GOOD condition, $20. 479-5427.

80 BOATS and MARINE

CAL 29, LIKE NEW, DIESEL ENgine, tall rig, many extras, will consider sail trade-in, 386-8335.

NEW 13'6" PLYWOOD BOAT, ideal for the fisherman, $295. Phone 383-2634, after 5:00 p.m.

NEW 28' MOTORSAILER, $9,950. Cedar on oak, Volvo Diesel. 656-5045.

BRAND NEW TOTE-UM POLE Roof rack free to buyer, $45. 382-0064.

1970 50 H.P. MERCURY SHORT shaft, manual, just overhauled. 642-3573 after 5.

34' CATAMARAN HULLS, Fiberglass to water line. $800 or best offer. 479-6905.

1975 24" BAYLINER SARATOGA H.T., 225 Volvo, 185 hrs., loaded. $13,500. Phone 477-4685.

WANTED GOOD USED HALIBUT ground line and snap gear, puller or coiler. 477-8689.

MOORAGE FOR RENT, REASONable, Deep Cove, phone after 5, 383-1208.

16' GLEN L RUNABOUT, BEAM 5'6", fiberglass bottom, $800 or offers. 477-1022.

JOHNSON OUTBOARD WITH tank, needs tune-up, $175 or best offer. 383-7766.

1973 40 JOHNSON L.S. ELECtric, controls and tank, low hours, $850 firm. 652-2931.

TANDEM BOAT TRAILER WILL handle 20-25' boat. 592-2677.

18 H.P. EVINRUDE, REBUILT. with tank, $375. 477-0551.

7-TON "A". LICENCE OR BOAT and licence. 382-7735.

9' ALUMINIUM "GUPPY" BOAT, excellent condition, 478-5711.

23 FT. BAYLINER, 190 H.P. NEW condition. Offers. 652-3683.

80 BOATS and MARINE

MERCURY MARINE
BELL BOY FIBERFORM CANAVENTURE
USED BOATS
15' VANGUARD, 65 Mercury trailer
16' STARCRAFT, 65 Evinrude, 1200 EZ Loader
17' SURFRIDER, 115 Mercury, Calkins trailer
18' SANGSTER, 165 Mercruiser, EZ Loader
21' GLAS PLY, 188 Mercruiser
22' SANGSTER, 188 Mercruiser
22' FIBREFORM, 188 Mercruiser
22' FIBREFORM, 235 O.M.C.
26' MARINER, twin 165 Mercruisers

SPRING SPECIAL
14' Canaventure
—20 h.p. Mercury
—900 lb. Road Runner—
Complete and ready to go.
$2988
A Boat for Every Budget at
MERCURY MARINE
800 Cloverdale
385-1457

DOUBLE EAGLE
GLAS PLY
CANAVENTURE
CAMPION
with
JOHNSON Outboards
and
ROADRUNNER Trailers
bob whyte marine ltd.
SALES AND SERVICE
Corner Harbour and Resthaven
56-6421 SIDNEY

BOSUN'S
YACHT BROKERAGE
"SELECT USED BOATS"
Boating weather is good. So are sales. We must replenish our sales dock. Quality listings welcome to thirty days complimentary moorage. Jim Squire to help with Sea trials, title searches, and financing through the marine.
BOSUN'S MARINA
10775 MacDonald Park Road
Sidney B.C.
656-5558 Box 2001

PELAGIC
PACIFIC INDUSTRIES (1974) LTD.
A COMPLETE STOCK OF
FIBERGLASS MATERIALS
NOW LOCATED AT
428 Burnside, Victoria, B.C.
386-1811 or 386-7814

Goldstream Marine
HOURSTON Glascraf
CAMPION LUND
EVINRUDE Outboards
ROADRUNNER Trailers
2994 Jacklin Rd. 478-8391

UVIC
Thermofloat Jackets
Still $74.95 til???
BOSUN'S LOCKER LTD
580 Johnson St. 386-1308

LIKE NEW ALWAYS MOORED in fresh water, 1974 Bayliner 2150 Liberty, 20' 165 horsepower Mercruiser inboard outboard, used approximately 70 hours, sleeps two or more, closed head, sink, ice chest, swim grid, for further information phone 656-4457 evenings.

1975 14' MIRRO CRAFT AND 1975 Johnson 25, equipped with electric start. 1975 Roadrunner trailer, 125 hours on the engine, good for lake or salt water fishing, complete with fishing accessories. $2,495 or best offer. 223-885 Dunsmuir Rd. 382-7570 after 5.

SACRIFICE
25 ft. plank, artcraft, boat house kept, Crusader 238, SWC complete with everything, replacement value, $28,000. Will take $8600. 383-1640.

WHY NOT SPRUCE UP YOUR boat or camper. Boat and camper cushions custom made. Any size, any shape. All material in stock. Hurry for best selection. Tillicum Furniture, 2612 Sooke Rd. near Jacklin, 478-0522.

CLASSIC 29' BLUEWATER SAIL boat (Stormhaven). Professionally built 1972. Volvo diesel, new sails, Sabot sailing dinghy. Asking $16,500. Newcastle Marina (Nanaimo). Phone Nancy 758-3961 days.

22' CUSTOM CRUISER, INboard-outboard, 210 h.p., 302 Ford, completely refitted and overhauled, many extras, $6995. 479-8304.

23' FIBREGLASS SLOOP, 6' head room, sleeps four, separate head, lots of storage space, complete galley, carpeted, 3 sails and dinghy included. 478-9480 after 6.

1975 FIBERFORM BAHA 24' Flying bridge, standup head, stove, icebox, CB, depth sounder, sleeps 5. Like new. Asking $16,900. 656-5591.

SKI BOAT
16-ft. Cobra with 115-horsepower Johnson and Roadrunner trailer. Offers on $3200. 384-7983 eves.

16½ FT. K AND C, THERmoglass, 70 h.p. Johnson, Roadrunner trailer, unit year 1974, excellent condition. 479-8354.

26' THUNDERBIRD SLOOP, Fiberglass over wood 5 sails, outboard, dinghy, recent survey available. Phone 479-7554.

DAVIDSON SAILBOATS
18' Model on display. Oak Bay Marine Sales and Service, at the Marina, 1327 Beach Dr. 598-3393.

26' TOLLYCRAFT (1965), OPEN to offers, excellent condition, 474-1989 after 5.

76 23' BELLBOY SEDAN, ready to go. Offers to $13,000. 478-7814.

BRANDLMAYR 21' BY 8', $3200 or offers. 4060 Lockhaven Drive.

WANTED TO BUY CLASS C LIcense. Phone 477-7

TODAY'S CROSSWORD PUZZLE

ACROSS

1 Can. Pol. party
5 "Now ---- me down
9 Hard external covering
14 Cafe au ----
15 Moses' death mountain
16 Slow: Music
17 Drew
19 John -----: Massachusetts pilgrim
20 Small bird
21 Political events
23 Substantiated as true
25 Blow up one's ego
26 Biblical name
28 Oregon's neighbor
32 Sparkled
37 Replenish
38 A billion years or so
39 Repairs shoes
41 Place kicker's device
42 Popped the question
45 Club or spade: 2 word
48 Party to a rental agreement
50 Lexicographer ---- Webster
51 Corselet part
54 Gives hospitality to
58 Beset with insistent requests
62 Bar by legal means
63 New Brunswick's neighbor
64 Sealed agreement
66 Architectural ridge
67 "Mister," in Malay
68 Ending with div and rev
69 Weasel
70 William S. ----: U.S. admiral
71 Whitlaw ----: U.S. publisher

DOWN

1 Fastener
2 Racehorse: Slang
3 Chemical prefix
4 Struggles
5 Business abbr.
6 Quadrille set
7 Aspen
8 Sing in falsetto
9 Noise
10 Make less unpleasant
11 Disassemble
12 Actress Anna ----
13 Cargo units
18 Regarding
22 N. Amer. nation
24 Executes
27 Arrogant person
29 Rectangular pier
30 Cervine animal
31 Strongly impressed
32 Of the earth
33 Mislay
34 Red, Black and India ----
35 Letter
36 Oldest member
40 Macbeth, for one
43 U.S.S.R. republic
44 Highest in price
46 ----- Magnussen: '73 World skating champ.
47 Man's name
49 "C'--- Si Bon"
52 Adapts
53 Listlessness
55 Ending with arm and lited
56 Trunks of human bodies
57 Send with haste
58 "-- -- corny as Kansas in August"
59 Market
60 Tanoan Indian
61 Holland product
65 Abstract being

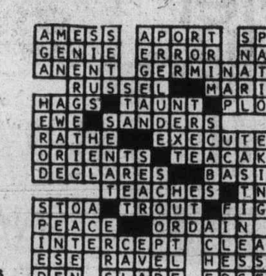

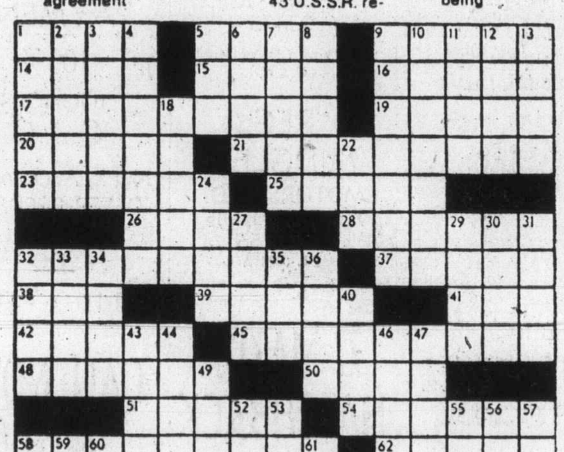

120

By R. A. POWER

93 CAMERAS, SUPPLIES and PHOTO FINISHING

SPRING CLEANING SALE
Starting Next Weekend
AT
Bill's Photo Supply
1675 Douglas 383-7443

24 HOUR SLIDE PROCESSING
EKTACHROME FUJICHROME
Exclusively At
city photo
1227 Gov't.
385-5633

NO!
I won't let my equip. go for under $600. 1 Cannon FTb 50 mm. f 1.4 w-case. Also carrying case w 28 mm wide angle, 135 mm tele f3.5, and 25 mm, f4.5, tele and access. (tripod, flash, etc. Make me an offer. Ask for Dean. Before 5. 386-3377, after 6, 385-0786.

WE BELIEVE THAT WE HAVE the lowest Minolta prices in B.C.! If you are in the market for a quality camera, check us out, and save!
YOUNG'S Sales & Service 784 FORT 382-5512

Island Colour Labs
Super fast quality film processing. Kodacolor II or Fujicolor II. Competitive prices. In by 10, out by 5.
615 FORT 384-2242

20 FT. FIBERGLASS CRUISER and runabout kits, from $1500. 656-6806.

NIKKORMAT 35MM CAMERA, and 135 lens. 474-1757 after 6 p.m.

96 RANGES, STOVES and FURNACES

GOOD SELECTION OF USED range from $29.95. Butler Brothers, 1720 Douglas (opp. the Bay). 383-6911.

TWO-BURNER STOVE WITH oven, excellent working condition, $50. 383-7766.

30'' MOFFAT STOVE, VERY good condition, $125. 383-0666.

ELECTRIC RANGETTE, $75. Toaster-oven, $25. 382-0231.

30'' MOFFAT RANGE, $35 384-0634

97 FURNITURE

BEAUTIFUL SOLID OAK DINING room suite, buffet, hutch, table and 4 chairs, $1995, save $500. Pay only $1488. Pecan wood server $239. Now only $169. Drop leaf server, $229. Now Pay $159. Why pay more, come to Tillicum Furniture, 2612 Sooke Rd. near Jacklin, 478-0522.

UPHOLSTERY SPECIAL
Standard chesterfield and chair, $289. Labour plus quality fabrics at $9.95 per yard on custom upholstery work ordered in April. Discounts 10 to 20 per cent. Riga Upholstery, Market Square, 383-7621.

PINE HUTCH, BUFFET, DINING room table and 6 chairs for sale. All in new condition. Cost approximately $3100, about one (1) year ago. No reasonable offer refused. For further information write Victoria Press, Box 730.

THREE-PIECE SOLID PINE bedroom suite with matching night table. Leather contemporary airfree sofa. Solid wood contemporary five piece dinette. Phone 479-9455.

KITCHEN TABLE, 6 CHAIRS, COlour off white and bronze, good condition, $35. 477-1485.

97 FURNITURE

VILAS
GENUINE VILAS FURNITURE
WE SHIP Anywhere in B.C.
Brochure on Request
NOW ON DISPLAY
All new Emberglow finish
CONTINENTAL FURNITURE
716 Johnson St. 386-2458

MATTRESS
INVEST IN THE BEST
B.F. Goodrich foam rubber mattresses guaranteed for 20 years. Latex foam rubber automatically adjusts to variations in weight giving even support the full length of the spine. They are comfortable, cool, hygenic and are made in a fire retardant ticking. 3'3'', $119 — 4'6'', $139 — Queen, $179 — King, $269.
IMMEDIATE DELIVERY
GREGG FURNITURE
2300 Douglas 388-7365

EXECUTIVE OFFICE FURNITURE
Two sets of Interoyal Walnut 72''. Desks and credenzas with chairs to match. Inlaid with leather tops. Replacement value—$5,330.00. Our price only $2,665.00. Sets will be sold individually but not split up. Also two large and one small acoustical screens for room dividers. To view contact:
D. Barrie Hamilton
J. D. BOSKET LTD.
3293 Douglas Steet
388-4455 or 478-9807

PETE'S PLACE BATTLE against inflation 25% off the regular price of absolutely everything in either store cash or cheque, bedroom suites, diningroom suites chrome sets, bunk beds, livingroom suites. Buy now and save. Pete's Place and Pete's Place Too at Colwood Corners, next to IGA and 786 Goldstream. Open 7 days and nights. 15 min. from town, 10 from Woolco. 478-6000.

SAGERS' MAPLE SHOPS 386-3841 1802 GOVERNMENT
Victoria's Largest Selection of COLONIAL FURNISHINGS

20'' COLOUR TV, $225; TV STAND on Shepherd casters, $10; Avacado green bed-chesterfield, $50; Hostess rocker, $20; 7x9 gold shag rug, $25. Allin excellent condition. 386-8023 after 5 p.m.

WALNUT DUNCAN PHYFE DINing room suite, blond bedroom suite, new mattress, large rust upholstered chair, large green rug, taking offers. 592-2110.

MAPLE CAPTAIN'S BED, $200 diningroom suite, table, 4 chairs, buffet, hutch, dark walnut arborite, $200; 858 Beckwith, 479-7250.

WOODSHED FURNITURE
Custom or production furniture, cabinets, and general woodwork. Butcher blocks, beds, tables, benches, etc. 383-4512, 242 B Mary.

MAPLE DESK, MAPLE CHEST; mahogany double pedestal desk, Simmon's coil maple single bed, swivel chair, fridge, stove, misc. 477-2739.

DON'T WAIT TO RECOVER, DO it now for only $299 plus materials for 2-pc. suite. Many fabrics in stock. Tillicum Furniture, 2612 Sooke Rd., near Jacklin, 478-0522.

MISCELLANEOUS FURNITURE. handmade chesterfield suite, 478-7329.

97 FURNITURE

QUEEN SIZED BED OUTFIT, orthopedic mattress, box spring, metal frame, velvet button headboard. Excellent condition. 656-5498.

WALNUT CHINA CABINET, $125; solid oak sideboard, $300; modern singer sewig machine in a treadle cabinet, $75; wooden dining room table and four chairs, $90. 382-8472.

FIVE-PIECE KITCHENETTE suite, $75. One chesterfield, $35. One crystal chandelier, $50. 384-4585.

SINGLE BED WITH PADDED headboard, $20, double bed with headboard $40; kingsize tufted headboard, $50, phone 598-6605.

WALNUT DINING SUITE AND buffet, $200. Chesterfield and chair, $75. Also miscellaneous. 386-3857.

PINE TABLE, $225; COUCH, $125; trespie table, $200; spool table $65; wash stand, $45; 598-1371 anytime.

BEAUTIFUL PAIR VICTORIAN chairs (his and hers). Mahogany and gold damask, $800. 477-5026.

CUSTOM BEDS
Captain's $110, Mate's $100, Bunks $90. 479-7400.

OLD FASHION DOUBLE SIZE cast iron bed, offers. 479-6450, after 4:30.

GREEN AND GOLD BROCADE French provincial chesterfield and chair, as new, $250. 479-3954.

MUST SELL, MATCHING CHESterfield and chair, almost new. 598-1878.

9-PIECE DINING ROOM SUITE, $950. Duncan Phyfe table, as new, $150. 592-9103.

8-PIECE WALNUT DINING suite, excellent condition. 477-1442.

PECAN DINING ROOM SUITE. 388-7421 (9 'til 4).

6-PIECE WALNUT DINING ROOM suite, $325. 477-5856.

39'' MATTRESS, NEW CONDItion, best offer. 598-8346.

COUCH, MATCHING CHAIR, hide-a-bed. 479-9681 after 6 p.m.

BEDROOM SUITE FOR SALE. 477-0062.

DOUBLE BED, $50; COUCH, $20. Phone 595-7152 after 5.

98 TV, STEREO, RADIO SALES and SERVICE

C. TAYLER
HOME APPLIANCE LTD.
383-3281
RENT COLOUR TV'S
707 JOHNSON

Butler Brothers
COLOR TV RENTALS
385-3832

CAV ELECTRONICS LTD.
755 YATES STREET
MARANTZ, YAMAHA, DALQUIST, SAE, DUAL, TEA, SCOTT BIC
388-6564

TRANSFERRED EAST BY GOVernment, take over payments on Electrohome portable color TV, approximately $28 per month, white swivel pedestal stand included. 385-1940 weekdays before 12 p.m.

DEMONSTRATOR SALE
20 per cent discount on Noresco amplifiers, speakers and dual turntables. One week only. 7LECTRON TV SALES AND SERVICE, 100 Burnside W. 383-5432.

1 YEAR OLD PHILIPS MODUlar colour 12'' TV, excellent condition, $250. 382-7081.

98 TV, STEREO, RADIO SALES and SERVICE

Rent To Own
1977
20'' Electrohome COLOR TV
$23.50 monthly
3 year warranty on all parts and labour and 6 year warranty plan on the picture tube. Call
CITY CENTRE TV
OPEN 10 A.M. — 10 P.M.
6 DAYS A WEEK
3970 Shelbourne 477-6971
Next to K Mart in the Mall

Mais 385-2435
RENT A COLOR OR BLACK-WHITE TV
at PENNIES PER DAY
1821 COOK ST.

TV Rentals
383-9113

Just Arrived!
Third new shipment this year
14'' and 20'' color
$17.95 and $19.95 monthly
(3 mos. minimum)
COLORTRON
3180 Harriet (Just off Burnside)

HITACHI 20'' COLOUR TV'S with 3 yr. full warranty on parts and service. From $539.95 and up.
ATLAS STEREO AND TV
763 Fort St. 385-2712

RENT
Reel to reel recorders or cassette decks.
HUDSON'S TAPE RECORDING
1543 Fort 598-6811

1 TECHNICS SL1200 TURNTAble, 1 Sansui QR7001 Quad. receiver, 4 Sansui SP7500X speakers. Will sell separately or as package. Evenings 383-0779.

HELP — TOO MANY COLOUR TVs taken in trade — come in — make an offer. City Centre TVs, Kmart Mall, 477-6971.

TAPE SALE
TD KSA-90. Reg. $6.99 Sale $4.99.
HUDSON'S TAPE RECORDING
1543 Fort 598-6811

BEAUTIFUL 26'' ELECTROHOME color TV, autumn oak cabinet, closing doors, remote or manual, 2 months old. 385-1777 after 7 p.m.

20'' ELECTROHOME COLOUR TV, excellent condition, $350; firm. Must be seen. 2873 Parkview Drive off Gorge.

AKAI GX 630DSS REEL TO reel recorder, reg. $1,298, sale $999. Hudson's Tape Centre, 1543 Fort, 598-6811.

BEAUTIFUL 26'' ELECTROHOME color TV, autumn oak cabinet, closing doors, remote or manual, 2 months old. 385-1777, after 7 p.m.

LOVELY CLEAR PICTURE, large screen, B. and W. console, perfect condition, $50. 383-0542.

CB RADIO, 23 CHANNEL, ANtennae, trunk mounted, two mikes, one power mike, $100. 477-0877.

SANYO COMPONENT STEREO with 8 track tape player, good condition, $110. 477-5255.

22'' PHILCO COLOUR TV, TABLE model, new picture tubes, $195. 385-8198.

LLOYDS STEREO COMPONENT with 8 track, turntable, speakers, stand, excellent condition. 383-2167.

TV'S WORKING OR NOT, WILL exchange, work or buy. 595-2510.

26'' ADMIRAL CONSOLE COLOR TV, $150. 382-0904, 382-7020.

5 PIECE MAHOGONY TRIPLE dresser bedroom suite. 384-1346.

26'' QUASAR CABINET COLOR TV, $700 or best offer. 382-2087.

99 GROCERIES, MEAT and PRODUCE

SAVE MONEY AT HARVEY'S
ORDER NOW
Harvey's Home Cured Hams and Fresh New York Turkeys for Easter
Freezer Red Brand Beef
Hind Quarter $1.19 lb.
Sides .99 lb.
Cut, Wrapped, Frozen Guaranteed
2709 Quadra St. 383-2031

"MEAT" AT McCOLLS
Grade A sides of beef 99c lb. Black Puddings, Slicing Sausage, White Puddings, Haggis.
PARLIAMENT MEWS
Ste. 5-230 Menzies St. 382-1611

POTATOES, $2 SACK. 652-1546

100 MISCELLANEOUS FOR SALE

OAK ROLL-TOP DESK, OAK plant stand, old baking cabinet, two-tier oak table with claw feet, fancy old pump organ, oak sectional bookcase, leather trunk, copper boiler, washstand, oak hall seat, camphor wood trunk, carved oak chair with leather seat, brass plant stand and table lamp, pictures and frames. All in good condition. 382-0193.

CONVENTION BADGES — Light weight holders for product and personnel identity purposes. Available now at "THE PLASTIC SHOP", Industrial Plastics Ltd., 2105 Douglas St. 386-1477 and 460 Wallace St. Nanaimo 753-0114. Open 6 days a week.

FANTASTIC ANTIQUE AND COLlectibles sale, Friday, April 15th, 6 p.m.-10 p.m., Saturday, April 16th, 10 a.m.-10 p.m. and Sunday 10 a.m.-4 p.m. Esquimalt Curling Rink, 1151 Esquimalt Rd.

HORSE TRAILER. FOUR wheels and axle, $75; chesterfield and chair, $35; bed chesterfield, $15; hide-a-bed, $35; kitchen nook seats, $15 and miscellaneous. 385-8385.

GOOD ARBORITE TABLE, 2 leaves, plus six chairs; older larger fridge; portable Frigidaire, dishwasher; unused porcelain bathroom sink. Phone 595-1063, after 5 p.m.

MUST SACRIFICE NEW 10 speed Wildcat bicycle, $75. 4x8 box trailer, $100, or best offer, 1963 Buick LaSabre, $500 or best offer, 386-1201.

SILVERTONE STEREO, 100 PER cent Solid State receiver with am-fm, new condition, $220. Recliner rocker swivel, $90. Washer-spin dryer, $75. 477-5389.

10' TWO PANEL GLASS SLIDING doors, $195. 20'' self propelled reel type lawnmower, $195. 5 light amber chandelier, $45. All excellent condition. 658-5133.

COLONIAL MAPLE DINING suite, two vanities, twin beds, two Kroehler chesterfield chairs, small fridge, used one month, miscellaneous items. 383-6663.

FREE PLUMBING FIXTURES to non-profit organization. Three stall type urinals, one drinking fountain, one wall sink. Will also sell reasonable. 477-6211.

CONTEMPORARY DANISH OAK dining room suite, double box spring and mattress, household items and baby furnishings. 477-0016.

NEW FOUR-DRAWER DRESSers, finished in white, $45, one unfinished $35, new 36x40 arborite bookcases, $35. 388-4067.

SUNBEAM ELECTRIC LAWNmower, with grass catcher, almost new, cost $165 will sell for $100 or nearest offer. 656-2752.

FRIDGE, $165; WASHER, $165; dryer, $125; top load dishwasher, $125; electric mower, $40; lawn seeder, $7. 479-3209.

VIKING AUTOMATIC ZIG-ZAG machine; Beatty Mangle; apartment size dinette; aluminum door; child's kayak. 383-5995.

SINGER STYLIST ZIG-ZAG model 416 sewing machine, in perfect condition, used only 10 times, $75. 595-2301.

TWO NICE SPRING COATS, good condition, long - graduation dress, size 16. 385-0178 after 4.

100 MISCELLANEOUS FOR SALE

BARGAIN ANNEX
USED

Large Salem Maple Buffet and hutch top	$189.95
New damaged wall unit as is,	$64.77
Nice chrome chair, plaid seat and back	$19.95
Black iron table and 4 chairs	$59.95
Old style all wood buffet, walnut finish	$59.95
39 inch box spring and mattress, on legs	$29.95
39 inch firm mattress and box on legs with headboard	$79.95
Bronze, green sofa and chair, Danish style	$59.95
12 by 12 green nylon carpet with rubber underpad	$99.95
Limed Oak double dresser and mirror	$99.95
Large Walnut single dresser and mirror	$79.95
3 pce. floral sectional, good construction	$99.95
Red velvet tub chair, Spanish style	$59.95
Gold vinyl Daveno, good condition	$99.95
Floral love seat and matching chair	$149.95
Large table, tri light and shade	$49.95

Trade-Ins Accepted
Come and browse around
Used articles purchased
FREE DELIVERY
A DIVISION OF STANDARD FURNITURE
753 VIEW ST.
382-5111

NEW and USED
2 pc Chesterfield suiter, $199.00 to $499. Hide-a-beds $199 to $398, Swivel rocker $159. Wooden rocking chairs, $29.95 to $149. Drop arm love seats, $99 to $149. Duncan Phyfe drop leaf dining table and 6 chairs, $462.50, 5 Pce Pine dining suite, $389. Maple dining suite, $559. Maple corner china cabinet, $319. Maple tea wagon, $229. 5 pc kitchen sets, $59 to $219. Complete bedroom suiter, $249 to $669, bunk beds complete, $259. Single beds, $49.50 to $139. Chests of drawers, $54.95 to $149. Dresser, $39.95 to $159. Marble top and back wash stand $119. Students desks, $39.95 to $119. Dimplex heater, $49. Hoover washer spin dry, $99. Vacuum cleaners, $22.95 to $44.50. Use your Chargex or Master Charge.
PANDORA FURNITURE LTD.
New and Used Furniture
1050 Pandora Ave. 383-6319

HOMELITE
CHAIN SAWS
From 12'' to 36''
All Trades Considered
SALES — SERVICE — PARTS
Gibson Powercraft CENTRE LTD.
2520 Government
382-8291

GOOD STLECTION OF used furniture and appliances at clearance prices.
THE TRADERS
OPEN NIGHTLY 'TIL 9
PHONE 388-6264
715 FINLAYSON

SPEEDQUEEN
WASHERS - DRYERS
Ranges, fridges, microwave oven, freezers, household furnishings.
MATTRESS SPECIALS
ACTIVE FURNITURE WAREHOUSE
566 David 382-8274
Downtown 843 Yates 382-8500

WHY PAY MORE?
Compare our used and trade-in furniture, appliances and color TVs. Good selection and big savings.
THE TRADERS Warehouse
715 Finlayson Street
Open Daily 9 a.m.-5 p.m. Mon.-Sat.
STORE HOURS:
9 a.m.-9 p.m. Mon.-Fri.
Sat to 6 p.m.
Sunday noon to 5 p.m.

CARPET SALES
1000 carpet roll ends in stock, sizes up to 12x31 ft. priced from $3.99 to $9.99 a square yard, regular values up to $28.95. We have colours from black to pink and most in between. Fuzzy Wuzzy Rugs, now two locations, Bay and Blanshard and Craigflower and Skinner in Vic West, 382-6142, 382-0412.

PS
"THE PLASTIC SHOP"
2105 DOUGLAS ST., 386-1477. ONE STOP SHOPPING FOR ALL PLASTIC PRODUCTS. Industrial Plastics.

B.C. ALUMINUM
Window screens $8 and up
Door parts — screen repairs
5'' Gutter — Eavestroughing
Downpipes — Aluminum sheeting
Patio roof — Roll up awnings
3930 Douglas (Cor. Ralph)

BUYING A HOME? CONTRACtors prices available on multiple appliance purchases. Butler Brothers, 1720 Douglas St. (opp the Bay). 383-6911.

ATTENTION TAILORS AND UPholsterers: Sales and Service to all Industrial sewing machines. Sawyer's Sewing Centre, 840 Fort, 388-6228.

AS NEW: GOLD YEAR-OLD 13 cu. ft. Westinghouse fridge, $310. Excellent condition: White 24'' Enterprise range, $75. 479-6931 after 6.

GOLD BRACELETS, 18 CARAT, value $360 for $250, brand new. Also 18 carat I.D., regular $170, selling for $75 new. After 7 p.m. 642-3735.

NOW AVAILABLE
Texaco oil fired hot water tank. Lease or buy. Harknett Fuel, 384-9381, Ralph Smith.

CUSTOMIZE YOUR DOORS WITH beautiful grip handle locks.
PRICE'S LOCK AND SAFE LTD.
847 Fort St. 384-4105

LOW PRICES ON REPOSSESSED desks and other office items. Mona Leasing Ltd. 2811 Douglas. 388-9524.

FLEETWOOD STEREO, SINGER Sewing machine with large cabinet. Both in good working order. Best offers. 382-5037.

"MARIPOSA" HAND-MADE glass, 25% off all glassware while current stock lasts at "Riga," Market Square, 383-7621.

SIMMONS CONTINENTAL BED, $50, kitchen table and chairs, $40. Ladies' metal vanity and chair, $30. 478-6586.

OLD WAGON WHEELS FOR sale. Phone 652-2046.

SUFFOLK 18'' REEL LAWN mower, $25. 477-2016.

100 MISCELLANEOUS FOR SALE

NORWOOD
HOMEFURNISHING SALE

5 pc. dinette	$ 63.75
Tea wagon	$239.48
China cabinet	$130.53
Dinette chairs	$ 19.19
Telephone stand	$ 16.64
Console stereo	$340.20
12'' port. T.V.	$ 79.38
5 pc. bedroom	$470.40
6 Dr. chest	$ 67.34
39'' mattress	$ 62.63
Compact stereo	$186.52
Compact stereo	$186.52
Desks from	$ 33.62
2-pc chesterfield	$206.76
Sofa and love	$344.63
Deluxe Recliner	$146.61
9-pc. pine finish dining white metal with glass	$299.00

704 View St.
(Downstairs)
TELEPHONE 383-2912
9 A.M. - 5:30 ;P.M. DAILY
FRIDAYS TILL 9 P.M.

RAWLINGS
tub'n taps
PLUMBING, HEATING, AND ELECTRICAL SUPPLIES
For the Do-It-Yourselfer
OPEN SATURDAYS 9-5
625 Hillside Ave.
388-7311

AMANA MICROWAVE
DEMONSTRATIONS
Every Fri. 6-9 P.M. Sat. 10-4
Major Appliances and carpet at contractor prices
McDONALDS SUPPLY LTD.
370 Gorge Rd. E. 386-6745

KILSHAWS
1115 Fort St.
AUCTIONS
Friday at 7:00
Appraisals
for Insurance and Sale PURPOSES
384-6441

2354 BEACON AVE.
TEL. 656-4012
VICTORIA LAWNMOWER & MARINE
834 Johnson 386-8338

MAYTAG
Next day delivery
C. TAYLER
Home Appliance Ltd.
707 Johnson 383-3281

SEALY REDI-BED, SPANISH style table four chairs, pair six cupid each metal marble living room trilight table lamps, nineteen screen blocks cedar shelving, plants, Polaroid 420 and Kodak 620 Reflex cameras with flash, 1943 Western framed map. Variety draughting tmplates, rules, etc. Other items. Phone 388-7727.

Interconnect
Sells, Leases, Rents and Services TELEPHONE ANSWERING machines. We now have in stock Dept. of Communications cert. units starting from $269, with remote retrieval from $499. All at INTERCONNECT, 2012 Douglas, 384-0511.

WASHERS AND DRYERS
One Kenmore washer. Dryers, one Speed Queen; one Simplicity (Speed Queen); one Thor; one G.E. All guaranteed 1 yr. parts and labor. Free delivery and installation in Greater Victoria area. Ralph's Appliance Repairs, 237 Old Island Hwy., (in rear) 479-7824, 7 days 8 to 8.

POODLE PAK — 25-yd rolls for $2.39. Used for flowers to decorate cars and floats. Many colours available now at "THE PLASTIC SHOP," Industrial Plastics Ltd., 2105 Douglas St., 386-1477 and 460 Wallace St., Nanaimo, 753-0114. Open 6 days a week for your shopping convenience.

HOUSE SALE, BEDROOM FURniture, water bed, antique mirror, stereo cabinet, coffee tables, 45 and 5 gallon aquariums, pictures, books, tropical plants, linen, drapes, sewing machine, floor polisher, self defrosting fridge, kitchen items, 10-speed bike and many other items. Phone 479-9173.

SALE
All carpet roll ends under 7x12, $4.95 a square yard, regular value to $28.95 a square yard. Fuzzy Wuzzy Rugs, now two locations Bay and Blanshard and Craigflower and Skinner in Vic West, 382-6142, 382-0412.

ANTIQUES AND COLLECTIBLES, Oak and Mahogany furniture, brass, copper, bedroom suites, etc. Many articles offered at greatly reduced prices. Red Barn Antiques, 4596 West Saanich Rd. (Royal Oak).

REMODELLING SALE
Assorted ¾ in. plywood, sanded both sides, 35c a sq. foot. Screen cement blocks, 25c, 35c, 45c, each. 1102 Government St. Cost Plus Imports.

MOVING—MUST SELL ADMIrals console stereo, $125. Studio couch corner group, $50. Pencrest colour TV, needs work, $50. 658-5859.

DINING ROOM TABLE, FOUR chairs, needs refinishing, $75. ¼ h.p. electric motor, $10. Two Mercury propellers, one brass, as new, $50. 386-4702.

J. R. PIPES
Business Systems
Office Supplies
1121 Fort 386-7728

YARDS OF RUBBER BACKED kitchen carpets. Installers "In stock" clearance, 383-6832.

SLATE POOL TABLES FROM $575 and shuffle boards L. G. K. Enterprises. 478-8559.

OUTDOOR INCINERATOR BARrels, ready to use. Free delivery. $5.95. 383-1328.

120 SQ. YARDS CUSHIONFLOOR, half price, also shag carpeting. 385-4286.

WATERBEDS
478-7345 DAY OR NIGHT

BRICKS
Used red bricks 24c each. 388-9079

100 MISCELLANEOUS FOR SALE

CARR'S
NEW — USED FURNITURE
779 PANDORA 388-5202
USED

Bed chesterfield	$159.95
Bunk Beds	$59.95
Console stereo	$79.95
2 pce chesterfield	$59.95
30'' range	$59.95
17'' color TV	$299.95

Your Downtown Trade-In Centre

EATON'S WAREHOUSE STORE
HOME FURNISHINGS AT BUDGET SAVING PRICES
749 View St.

EASTER AUCTION
Thursday at 7:00
ESTATE FURNISHINGS
RUGS
Repo. — Yamaha and Toshiba Stereo Equip.
KILSHAWS 384-6441
1115 FORT ST.

Special Clearance by Trader Vic 50% OFF ON
Brand-new Furniture Specially Marked down to Clear
All items priced for immediate sale
THE TRADERS
715 Finlayson Phone 388-6264
Open 9 a.m. to 9 p.m., Mon.-Fri.
Sat. to 6 p.m. Sunday, Noon-5 p.m.

MR. SWEEPER
New and used vacuum cleaners. Every make in stock at fantastic bargains. Guaranteed.
906 Esquimalt Rd. (at Head St.)
386-3717

NOW IN STOCK! CHALLENGER 10b speakers! 10'' two way design, handles 45 watts! Reg. $299.95 pr., Introductory Special Sale $269.95 pr.
YOUNG'S Sales & Service 784 FORT 382-5512

PROFESSIONAL COMmunications receiver. $125. Gainaday electric ironer. Remington typewriter with special large type $25 each, Television stand on wheels, air purifier, electric heater $12 each. Hoover floor polisher. $10. 384-9287.

SOLID MAPLE BEDROOM SUITE with 4' bed and mattress, $450; 8 drawer chest, $50; round mirror vanity and stool, $70; room divider, $15. Mel's Bargains, 3460 Quadra, 384-3152. Closed Mondays. Chargex available.

MULTI-CYCLE AUTOMATIC washer (McClary Easy), 5 water temperatures, 4 water levels, 3 time selectors, $190, excellent condition. Automatic dryer (McClary Easy), 4 heat selectors, time selector for 1½ hours, $140. 382-0781.

24'' ENTEDPRISE GAS RANGE, $175; 30'' Moffat electric range, $250; 4 captains chairs, $100; 30'' Posturepedic mattress, $45. Mel's Bargains, 3460 Quadra, 384-3152. Closed Mondays. Chargex available.

GARAGE SALE, CHESTERfield, chair, ¾ bed and mattress, gas welding kit, badminton, tennis rackets, Heirloom double bedspread, hard hat, rain jacket, furnace, 95,000 BTU, and more, 388-9457.

UNIVERSAL TRADING CENTRE
584 Johnson, Upstairs Warehouse Bargains. Tools, furniture, antiques, curios, glasswear, pictures, stereos, cameras and jewellery. 383-9512. We Buy, Sell and Trade.

LAMPS—LAMPS
40% off all lamps in stock while they last. Glen Lake Store only. Drive out to Tillicum Furniture, 2612 Sooke Rd. near Jacklin, 478-0522.

JUST RECEIVED INTERESTING shipment of collectible kitchen crockery from Quebec. Country scenes on every piece. Red Barn Antiques, 4596 West Saanich Rd. (Royal Oak).

CARPET — APPROX. 70 YARDS, golden blend, heavy plush shag. Very good condition, offers to $300. View by appointment, phone 386-8504, 6 to 7 p.m.

WELSH MINERS LAMPS
as used since 1850 in Welsh coal mine, kerosene or electric brass or copper. Ideal anchor lamps, etc. 656-6059.

STEREO AND STAND, OFFERS. Miscellaneous plants, two grow lights, TV trays, other miscellaneous items. Between 6-9 p.m., 384-8363.

LOVE-SEAT HIDE-A-BED, LIKE new, $150; portable sewing machine, $30; dresser, $35; double pedestal desk, $35; portable typewriter, $49. 479-7984.

24'' STOVE, FRIDGE, RUG, table and 5 chairs, refrigerated coke machine (cans), oil heater, other misc. items. 652-3863.

GOOD, USED 2X6 T&G, IDEAL for sundeck or barn flooring; rough 4x4s, 4-f feet long, offers; 17'' black and white TV, $50. 477-9173.

SUNBEAM HEAVY DUTY ELECtric mower with catcher, new $155, now $80. Craftsman gas mower, as new, $80. 386-2826.

STAND UP GUN CABINETS, UNfinished pine, very attractive, available in small to large sizes, 478-9345.

DISHWASHER, LADY KENmore, gold convertible, like new, 8 month warranty, $275. 478-7274 after 6 p.m.

CRAFTSMAN 7 H.P. RIDING mower, 26 in. cut, engine just overhauled excellent condition, $375. Phone 478-3973.

KITCHEN TABLE AND FOUR chairs, chesterfield and chair, coffee table and side tables, 2 lamps, washing machine. 385-1976.

22 FT. IMPERIAL SHUFFLE board, coin dispenser and all accessories. Asking $600 o.b.o. Phone 749-3232.

SOLARIAN KITCHEN FLOORing; where can you get better quality and better price? 386-0934.

NEW AND USED WOODEN BARrels, plastic pails, steel drums, 383-1328.

TEN-YEAR EUROPEAN HEALTH Spa membership, never used. $250. 386-0866.

MILITARY SWORD, SCABBARD, circa 1900, ideal fireplace ornament. $85. 477-9739.

SPEED QUEEN AUTOMATIC washer, maxi cycle, good condition, $125, phone evenings, 592-7637.

WASHER, DRYER, DEEP freeze, range, lawnmower, miscellaneous. 388-7491, after 5:00 p.m.

FOR SALE, HOOVER CANNISTER vacuum cleaner, $40; RCA record player, $15. 386-0980 after 5 p.m.

30'' ELECTRIC RANGE, DISHwasher, electric washing machine, all three to the first $50. 383-2889.

EMERALD RING, 7½, WHITE gold, $175, after 6, Howard. 384-2549.

SPINWASHER AND DRYER, electric sewing machine and dog basket, miscellaneous. 384-1777.

10 SPEED, LATHE, COAL HEATer, oak chairs, tables, clock. 385-5126.

FOUR LAMP MOVIE LIGHTS, movie screen, leatherette reclining chair, canning jars, 652-4137.

GLASS: AMBER AND CLEAR. One roller ironer. 477-4087.

UKRAINIAN EASTER EGGS FOR sale. 592-3892.

28 CU. FT. FREEZER SALE OR trade smaller ssize. 652-2068.

PELLET RIFLE, $10; CB POLEcat antennia, $25. 479-6859.

BEEHIVES, INSPECTED, 479-3308. 1-7 p.m.

100 MISCELLANEOUS FOR SALE

USED GROCERY AND RESTAURANT EQUIPMENT.

WALK IN FREEZERS.

12' NON-REFRIGERATED PRODUCE DISPLAY.

6' REFRIGERATED PRODUCE DISPLAY

8' FREEZER.

12' OPEN MEAT DISPLAY.

STEEL SHELVING, WALL AND ISLE.

ICE CUBE MAKERS, BLOCK ICE MAKERS.

BACK BARS

STAINLESS STEEL SINKS, MILKSHAKE MACHNES.

ELECTRIC DOUBLE BAKE OVEN.

STOVES AND COOLERS.

FOSTER 2-DOOR BAKERY COOLER.

4-BURNER CHINESE WOK.

NUMEROUS OTHER ITEMS.

8' GLASS SHOW CASE $200.

RELIABLE FOOD EQUIPMENT
386-2811 386-2810

150' PICTURE FRAME MOULDing, 1½'', two types, 75c a foot. 383-6341.

OMEGA SEAMASTER, AUTOMAtic man's wrist watch. As new, $100. 592-0056.

POP MACHINES, CANDY MAchines, coffee machines for sale, please phone 383-3757 a.m. only.

CHILDREN'S SAND BOXES, 4'x4'x8'' with sand, $15, delivered. 383-0974.

POTTERY KILN; FRIDGE $20; good 1500 VW engine, $250, 477-7757.

METAL DETECTOR $160, NEW, used once, $100 excellent condition. 382-1852.

G.E. HEAVY DUTY AUTOMATIC washer, 5-speeds, 2 cycle, excellent condition, $200. 385-6450, 5-7 p.m.

DINING ROOM SUITE, STOVE, fridge, deep freeze. Owner moving. 479-8383.

FOR SALE. 20 FT. ALUMINUM extension ladder, $20; hand lawnmover, $10. 598-3420.

UTILITY OR TENT TRAILER, needs some work, best offer. 478-0097.

BEAUTIFUL HAND-MADE WEDding dress, size 9-10, $100. Call 479-2445 after 5.

RUGS, LARGE OVAL BRAIDED rugs, approx. 19x13. Bargain at $80 each. Phone 656-3253.

BABY'S CHANGE TABLE, diaper pail. 13' wide by 7' high offwhite lined drapes. 479-2337.

MIRROR DRESSER AND CHEST of drawers, colour TV, vacuum cleaner. 384-4812.

6'X12' ROMANESQUE RED SHAG carpet, $99. 658-5673.

7¼'' BLACK AND DECKER CIRcular saw. 386-0530.

UPRIGHT FREEZER, $75' NOfrost fridge, $195. 383-0457.

5 PIECE BEDROOM SUITE AND color TV. 384-4812.

OIL PAINTINGS, PHONE 478-7545. View 646 Atkins.

GARAGE — REC ROOM SALE, misc. 478-9993.

POWERED REEL MOWER, good shape, $50. 479-2183.

CUSTOM MACRAME PLANTERS, lamps. 592-2869.

LOCAL HAY, $75 TON. LEEKS 10 lbs., $3.50. 479-7096.

1930'S ALLIGATOR HAND BAG, brass fittings, offers. 595-7582.

VINYL RECLINER, GOOD CONdition, $55. 478-2162.

103 MISCELLANEOUS WANTED

WE WANT YOUR GUN RIFLE, SHOTGUN OR HANDGUN
CASH FOR ALL MODELS
Robinson's
Since 1929
VANCOUVER ISLAND'S LARGEST GUN SELECTION
1307 BROAD 385-3429

LUNDS
AUCTIONS
Tuesday — 7 p.m.
Friday — 1:30 p.m.
APPRAISALS
For All Purpose
386-3308

WANTED!
GUNS — GUNS — GUNS
ALL MAKES — ALL MODELS
ALSO
Military Items — Surplus Ammo — Uniforms — Badges — Dress Daggers — Swords — Related Items.
INTERNATIONAL KNIVES
574 Yates St. 383-2422
(Across from the Post Office)

THE SALVATION ARMY Needs your re-usable clothing, furniture and household goods. "Help us to help others." Family Thrift Stores. Victoria, Sidney and Langford. For pickup — 386-3295.

WANTED: DONATIONS OF MIScellaneous articles suitable for selling at our garage sale, April 30th. Student-parent fund raising activity to help pay for our planned band tour to California. Many thanks from Shoreline School Band Student & Parents Auxiliary. We will pick up. Please phone 384-4700, 382-0974.

WASHERS AND DRYERS
Inglis, Kenmore, Whirlpool washers and most other makes of dryers wanted, working or not. Ralph's Appliance Repairs, 237 Old Island Hwy. (in rear), 479-7824 7 days 8 to 8.

WANTED — GOOD VARIABLE rifle scope, waterproof gun case, binocular hard case, Pentax gadget bag, Pentax 200m lens, 308 ammo., Coleman lanterns, heaters. Phone 388-7727.

BURL SLABS GREEN OR DRY. Will buy large or small quantities. Phone Chris Madsen collect 941-7830.

I NEED OLD OIL LAMPS, OLD electric lamps, old wooden bedside tables and commodes. Also interesting collectibles. 479-2684.

WE BUY FURNITURE, HOUSEhold goods, pictures, tools, etc. Best cash prices, 386-0462 anytime.

OLD CAR BATTERIES, RADIAtors, copper, brass, lead. 383-1328. 526 David.

I NEED OLD WOOD WORKING tools, axes, draw knives, planes, shovels, picks, etc. 479-2684.

WANTED: TIRE CHANGER AND spreader, 652-3951 or evenings 652-2817.

SELL OLD BOOKS TO THE Haunted Bookshop. 382-1427.

FRIDGES AND FREEZERS bought. 598-7422 All-Temp.

WANTED EDDIE FISHER records. Phone 383-5958.

103 MISCELLANEOUS WANTED

WANTED: EXTENSION LADders. 595-4424.

109 MISCELLANOUS TO RENT

SAWYER SEWING CENTRE
RENT TO OWN — Domestic and Industrial sewing machines
840 FORT 388-6228
CLOSED MONDAYS

115 SWAPS

FREEDOM!
1976 KZ900 super clean Kawasaki, lots of chrome, many extras, less than 5,000 miles. Value $2600, will take small trade? plus cash. Shawnigan, 743-9653.

1965 PONTIAC SPORTS CONvertible, bucket seats, power steering, power brakes, tested. Value $1100. Trade for hardtop or sell. 386-7870.

EQUITY IN MODERN HOME IN good location, as part payment on Luxurious late model full size motor home, 386-0130, 652-5884 or 658-8570.

'71 BLAZER 4-WHEEL DRIVE, V-8, automatic, power steering, power brakes, $3,295. Fine condition, take auto trade same value or more, 479-3161.

640 ACRE ALBERTA FARM, will trade for house, revenue properties, mortgages or what have you, for information, 652-1568.

MOTORHOME CONVERTED bus. All conveniences $5500. Trade? Excellent for 1 or 2 family vehicle. 656-6806.

1970 MERCEDES 230 PRESTIGE car, completely overhauled, perfect condition, $4800 or trade on lot or mortgage. 592-4358.

15' PLYWOOD CABIN BOAT, 40 and 6 Johnson motor, 16' fibreglass canoe, sell or trade. 656-2378.

116 COINS and STAMPS

PRIVATE CANADIAN STAMP Collection mostly King George Used and Mint NH, F-VF. Write for list David G. Eedy, Box 86695, North Vancouver, B.C. V7L 4L2.

WANTED: CANADIAN SILVER coins, 1966 and back. Also U.S. silver coins, 1964 and back. Paying 200% of face value. 478-8580.

117 ARTS and ANTIQUES

FANTASTIC SELECTION OF ANtiques and collectibles will be offered for sale and auction, Friday April 15th 6 p.m.-10 p.m., Saturday April 16th 10 a.m.-10 p.m., Sunday April 17th 10 a.m.-4 p.m., Esquimalt Curling Rink, 1151 Esquimalt Rd.

WANTED: QUALITY ANTIQUE furniture, clocks, oriental rugs, silver, etc. David Robinson, 384-6425.

SOLID MAHOGANY, CHIPPENdale, dropfront writing desk, Ball and claw feet, excellent condition, $285. 598-1371.

MILITARY SWORD, SCABBARD, circa 1900, ideal fireplace ornament, $85. 477-9739.

BEAUTIFUL PAIR VICTORIAN chairs (his and hers). Mahogany and gold damask, $800. 477-5026.

FURNITURE REPAIRED. ANtiques our specialty. 478-2539.

120 GARDEN SUPPLIES

VANCOUVER ISLANDS LARGest stock of new John Deere lawn and garden equipment. Good reconditioned trade-ins usually in stock. J. Grieve Motors Ltd., 652-1642 days, 652-4192 evenings.

12 H.P. SEARS TRACTOR WITH dozer blade tnd 3 pt hitch, 1 yr. old, $975. Call 479-6371.

TORO DRIVER MOWER, 5-horsepower, 2 years old. 477-3235.

Fertilizer

HORSE MANURE, BY THE truck — $5 and up. By the bag — 50c and up. Better prices for larger quantities. 652-2860.

CHICKEN MANURE, EXcellent for gardens, $5.00 per pickup. We load. Saturday and Sunday only. 2010 Millstream Rd.

FREE BULK CHICKEN MAnure, we load 30 yards per month. Dump trucks only. 478-2246, evenings.

AGED HORSE MANURE, $1.00 sack. 5 or more delivered. 479-6658, 479-5016.

DRIED POULTRY MANURE, 40 pound bag for $1.25. Minimum ten, delivered. 656-4696.

COW MANURE FOR SALE, 652-2026 or 652-1743. No Sunday calls please.

COW MANURE, 1-3 YEARS OLD. 7 yds., $49; bag, $1.75. Old horse manure, 7 yds., $34. 595-0773.

COW MANURE. 478-1876.

OLD COW MANURE, BAG, $1.50, delivered over 6, 479-5426.

Plowing, Rotovating and Cultivating

DAVE'S LOW COST ROTOVATing. High-powered machine will rotovate all gardens, discount on community garden plots for the month of April Leave message and phone number. Call 479-4513.

HAROLD'S ROTOTILLING
Powerful 20 h.p. machine, gardens, lawns, will enter 30'' gate. Tall grass cut, quick service, 479-1337 or 479-4714.

DON'S TRACTOR SERVICE
477-3913
We rotovate, plow, cut grass and brush also, loading and hauling.

GARDEN ROTOVATING
High land rotovating and clean up, yards, gardens rotovated, estimates on any type of cleanup, please call, 479-3689 after 6 p.m.

RAMSAY'S LOW COST ROTOtilling, 15½ h.p., big or small gardens. Phone 598-6541 for reservations.

ROTOVATING AND FRONT END loader work, professionally done, reasonable price. 652-2881, after 5 p.m., 652-5753.

KAYTER'S ROTOVATING — gardens and backyards, enter small gates. 383-8269.

ROTOVATING, ROTO-TILLING, brush cutting, hauling. Big or small. 478-8690.

DEPENDABLE
Rotovating, garden and lawn care. 479-1850, days, 652-1333, evenings.

NEW LAWNS, GARDENS ROtovated, large or small jobs, guaranteed work. 658-5406.

Seeds, Bulbs, Plants and Shrubs

DAHLIAS, IRIS, HOLLYHOCK, Foxglove other plants — ½ price. 595-8582.

POLYANTHUS MIXED COLOURS. One gallon shrubs. 385-4029.

Topsoil, Rocks and Fill

SCREENED TOPSOIL WITH
sand and manure $12 C.Y.
Minimum Delivery 6 C.Y.
Garden Sand $3 C.Y.
Plus Delivery
Sand — Fill
Road Gravel
Drain Rock
Crushed Rock
Bark Mulch — Fine ¾''-1½''
Bark Mulch — Coarse 1½''-3''
E. NIXON LTD.
Office 385-4431
Nights 479-1937
or 479-2995

NO. 1 SCREENED TOP SOIL with sand and manure, 7 yds for $65, 14 yds. for $120, garden sand and manure mixes 7 yds. for $50. 14 yds for $90. 478-3322.

NO. 1 SCREENED BLACK LOAM, easy to spread, 7 yds., $65. Bag, $2. Clean fill soil, 7 yds., $33. 595-8129.

NO. 2 TOPSOIL
$6.75 per yard. 652-3951, 652-1658.

ALL TYPES OF FILL WANTED. Prospect Lake Golf Course. 479-2688.

NO. 1 SCREEN TOPSOIL, MINImum 12 yard load, $7.50 per yard, plus delivery. 592-2615 or 477-3211.

VIRGIN BLACK PEAT SOIL, same quality as last year, call A-1 at 383-1532.

BROWN AND BLACK TOP SOIL mixed with sand, small and large orders, 658-5172 and 479-1582.

COLOURFUL BLASTED ROCK, you load and haul, $6 yard, 598-4371.

GRAVEL SUPPLIES, REASONable prices, free fill — delivery charge only. 478-2326 or 478-4691.

BLACK TOP SOIL BY YARD OR bag. Sand, gravel, rock. 658-5406.

125 PETS and SUPPLIES

FREE TO GOOD HOME, TWO male gerbils with cage. 383-7972.

72 GAL. AQUARIUM, ALL accessories as new, 384-0790.

125 PETS and SUPPLIES

REGISTERED DOBERMAN PINscher puppies, black and tan, 5 weeks old. Females $175, males $200. Phone 642-4343.

REGISTERED IRISH SETTER, male, 4 years, reasonable to good country home. Fond of children. 537-5761.

WANTED: GOOD HOME FOR female German Shepherd-Husky, spayed, all shots, good with children, ten months old. 479-2934.

TWO GERMAN SHEPHERD cross, males; Labrador cross; Husky cross; Malemute cross. 479-5868.

FOR SALE, MALE AND FEMALE Doberman cross puppies, 8 weeks old, in excellent condition, to see phone 478-2235.

FOUR YEAR OLD PUREBRED unregistered female cocker spaniel for sale, $50. 385-6069.

REGISTERED CHAMPION MALE afghan black mask, silver, $150. 388-6374.

PUREBRED MALE GOLDEN RETriever, 8 months old, $150. 479-5913.

MEDIUM SIZED TRAVELLING pet cage, used once. $40 or best offer. 385-4225.

EASTER PETS, BABY GUINEA pigs, healthy, attractive, smooth or abyssinian. 479-7215.

THREE SIX-WEEK-OLD SEALpoint siamese kittens for sale. 382-0287 after 6 p.m.

ADORABLE PALE APRICOT FEmale toy poodle, 4½ months. $125. 595-1642.

FOUR YEAR OLD MALE IRISH Setter, good with children. 478-5446.

23-GALLON AQUARIUM wrought-iron stand, all accessories and fish. $200. 478-8518.

FREE TO GOOD HOME — 4-month-old male German Shepherd cross. 385-4095.

MALTESE PUPPY, MALE, 9 weeks old, registered, $150. 382-4351.

GROWN RABBITS AND BUNNIES for sale. 478-4609.

YEAR OLD WHITE POODLE, $50. Loves children. 384-8801.

YOUNG COCKATIELS, $50; young rabbits, $3. 478-2506, after 5.

ONE YEAR OLD MALE MALAmute. 478-9470.

127 CHICKS, POULTRY HATCHING EGGS SUPPLIES

WANTED: SILKIE BANTAM chicks or regular chicks for unsuccessful broody Silkie hen. Please call 656-11467.

EXCELLENT LAYING HENS, new Hampshire — etc. young bantam hens, 479-5426.

GOLDEN COMET PULLET chicks. 479-6758.

128 LIVESTOCK SUPPLIES and EVENTS

WE ARE OPEN EASTER SATURday, April 9th. Come see our specials. New from England, Flexipeak hunt caps, $22.95. Everything for horse and rider. Shanks' Saddlery, 764 Roderick St., close to Mayfair, 384-5011.

HORSE TRAILERS
Hail, standard and Thoroughbred size, as low as $2575. Phone 385-8912 or 382-0347 Thompson Auto Sale 2700 Government St. Dealer No. D01525A.

5-DAY MONTE FOREMAN CLINic instructor Pat Wyse, April 7, 8 p.m., film and lecture. April 8, 9, 10 and 11. Mounted classes, only spectator room available, $5.00 per av. or $10 entire clinic information. 478-1143.

STALLION PARADE
Sunday, April 3, 2 p.m., Duncan. Send $10.00 to enter stallion. Mrs. Howse, R.R. 1, Duncan, 746-5681 or 746-7274. Spectators free.

GET READY FOR THE COMING season. All saddle and harness repairs, chaps, braided bridles, dog leashes, etc. 384-7238.

WANTED: 15-18" ENGLISH SADdle complete, also bridle, ordinary snaffle, side reins, breast plates. 479-7505.

8 YEAR OLD MARE, 14 HANDS, good trail horse, $250 or best offer, phone 479-7769.

ANGUS COW — CALF AT FOOT, 652-3680, after 6:00 p.m., weekdays.

GLENSHE STABLES SHOW, MAY 1st, Judge Judy Thompson. Vancouver, 652-2444.

HAY AND STRAW FOR SALE. 652-2026, 652-1743. No Sunday calls please.

YOUNG SOW FOR SALE, BRED, $300. Also proven boar, $200. 642-4343.

5-YEAR-OLD, GREY, THOROUGHBRED gelding, registered. 477-4435, after 4:30 p.m.

NUBIAN MILK GOATS AND KIDS for sale or trade for? Ganges, 537-2352.

HAY FOR SALE, TOP QUALITY, large bails, not musty, 652-2278 or 652-3654.

17" PANDRE SADDLE WITH fittings, in excellent condition, 479-5008; $280 or closest offer.

FIVE YEAR OLD JERSEY COW, $250. 18 months old Jersey Heifer, $175. Phone 652-2349.

OAK MEADOWS SPRING TRAINing Show, April 17th, Judge Marion Smith. 479-6843.

HEREFORD COWS WITH calves, phone after 5 p.m. 479-2302.

REGISTERED HEREFORD bull, 4 years old, $600. 642-4343.

CLOVER HAY
656-5007

130 HEAVY EQUIPMENT and MACHINERY

MELROE BOBCAT
HABITAT 2000
994 GOLDSTREAM AVE.
478-0811 DL 00784A

Field ready used specials

Simpson Sears 16 h.p. garden tractor and mower, excellent condition.

1963 MF 35 diesel tractor, 3-point hitch and draw bar. Ready to work.

Your Island dealer for Allis Chalmers-Melrose Bobcat Tractors.

MF Massey Ferguson
STANWOOD
EQUIPMENT SALES LTD.
Industrial—Agricultural
TRACTORS
6805 VEYANESS
652-1231
"YOUR LOCAL MASSEY DEALER"

HAVE OTHER INTERESTS, FOR quick sale, Case 580 backhoe, new rubber, ROPS cab 2 buckets ready to work. First $8700 takes. 592-1613.

D-5 CAT, R.O. P.S. HYDRAULIC angle dozer and winch. 478-2731.

135 FARM IMPLEMENTS

HAYING EQUIPMENT, NEW and used. J. Grieve Motors Ltd., 652-1642 days, 652-4192 evenings.

12 H.P. SEARS TRACTOR WITH dozer blade and 3 pt hitch, 1 yr. old, $975. Call 479-6371.

148 LEASE VEHICLES

LEASING
VW Rabbit, Scirocco, Audi Fox — Audi LS and Porsche from $95 Per Month—Net Lease 36 Months
(Plus Sales Tax, Licence and Insurance)
DOUGLAS VOLKSWAGEN Ltd., Porsche — Audi
3329 Douglas St.
388-5466

150 CARS FOR SALE

Brian Holley MOTORS LTD.
77 SUBARU AT $3,465
Puts Driving Back In YOUR Budget
SUBARU & VOLVO TRADES

76 PINTO Squire Wgn., V-6, ps, pb, auto. The ultimate. $4895
76 SKYHAWK Hatchback, 1800 miles, V-6, ps, pb, auto, showroom. $5195
76 RABBIT 2 dr., 9300 miles. $3995
76 FIAT X19, ex-demo, mags, stripes, 4800 miles. $6399
75 FIAT 1312 2-dr. coupe. $4595
75 DATSUN 280Z, 2+2, air, sunroof. $7795
75 FIAT 124 Spyder, ex-demo. $5395
74 FIAT 128, 2 dr., canary yellow, 38,000 miles. $2395
74 SCAMP 2 dr. htp., low miles, 6 auto, ps. $3295
74 SCAMP 2 dr. htp., low miles, 6 auto, ps. $3295
74 VOLVO GL, rare 4 door, overdrive, air. $5295
74 MGB $4395
74 FIAT 124 Spyder $4995
74 VW custom bug, low miles $2595
73 FIAT 124 Spyder, powder blue. $3995
73 DATSUN 510, 2 dr. $2395
73 VOLVO GL 2 dr., overdrive. $4595
73 FIAT 124 Spyder, mags. $2995
73 Volvo 142 2 dr., std. $3995
73 GMC Blazer, 6 auto., ps. $3995

Brian Holley MOTORS LTD.
3319 Douglas at Cloverdale
DL. 00903A 384-1161

Cornell CHEV/OLDS
Cadillac
CHEVROLET TRUCKS
Sales/Service 385-5777

76 CHEVELLE Classic $4895
76 IMPALA 4-dr. HT. $4995
76 NOVA 4-dr. $4195
75 CUTLASS Supreme $4695
75 MONTE CARLO $5195
75 TOYOTA Corolla $3095
75 IMPALA 2-dr. $4695
75 MAVERICK 4dr. $3495
75 MATADOR 2-dr. $4595
74 VEGA estate $2850
74 MONTE CARLO $4695
73 CHEVELLE 4-Dr. $3695
73 NOVA 4-ds. $2295
72 CORVETTE Stingray $6695
72 GRAN Torino ht. $2295
71 PINTO 2-dr. $1895
71 FURY II Htp. $2195
71 CUTLASS Htp. $2495
71 DATSUN 1200 $1595
70 FAIRLANE 500 ht. $1995
69 TORINO GT $1895

76 GMC SIERRA Grande 4x4 $6695
76 CHEV ½-ton $5595
75 DODGE club cab with factory canopy $5695
74 CHEV ¾ ton Camper special $4595
74 FORD ¾-ton $3895
73 BLAZER 4x4 $4695
70 CHEV ¾-Ton Camper Special $2495

CORNELL
CHEV-OLDS LTD.
3050 Douglas—385-5777
Dealer Licence D-00681A

MY TRADES COMING SOON
1973 Plymouth Valiant, 4 dr., 1 owner slant six, economy engine, auto. radio, local car in beautiful shape. Priced to sell. Call 383-1519, or 652-9901. Victoria Dodge Chrysler, 819 Yates, DL No. D00867A.

'68 4-DOOR HARDTOP BEAUmont custom, good running 307, excellent condition, $1100 or best offer. Call 112-743-4489, or collect.

SACRIFICE '69 PONTIAC PARISienne, excellent condition, 2-door hardtop, power steering, power brakes, 350 engine, $800. 477-9370.

1970 TOYOTA CORONA MARK II, 1900 automatic, 1967 Chrysler Newport 4-door hardtop, $1495 each. 479-8137.

1946 BUICK. STOCK, FOUR-DOOR sedan. Running condition. Best offer. 384-9365 days, 652-5692 evenings.

1967 VW 1500. JUST TESTED, new shocks and tires, mechanically sound. Closest offer to $800. 592-3957, 477-2380.

76 HONDA CIVIC HATCHBACK, mags, radials, mouldings, radio, 5800 miles. $3600 or offers. 598-6476.

'64 BEAUMONT 4-DOOR, 6, AUtomatic, new test, best offer. 592-4132.

1966 VOLVO 4-DOOR SEDAN, just tested, excellent condition, reasonable price. 384-3935, 385-4807.

1968 ENVOY EPIC, GOOD RUNning condition, $300. Phone 383-1455. Between 5-7 p.m.

69 TOYOTA SPRINTER, $850. 385-5985.

1957 — METROPOLITAN, 388-5290 after 5 p.m.

69 MACH I, GOOD CONDITION, 382-8041.

59 SIMCA, GOOD CONDITION, some spare parts, offers, 478-3542.

1972 VAUXHALL, LOW MILEage, good condition, $1000. 479-5205.

1975 TOYOTA CELICA GT, 16,000 miles, excellent condition. 479-4995.

SO & TOYOTA
NEW 1977 TOYOTA COROLLA CANADIAN $3298

76 TOYOTA COROLLA 4-dr., auto., radio. $3695
76 TOYOTA COROLLA 1200, 2-dr., 4 spd. $2695
75 TOYOTA COROLLA S.W. 4 spd. Wood grain panel, 18,000 mi. $3595
74 TOYOTA HILUX P.U., auto., bucket seats $2995
72 CELICA 4 spd. $2495
72 TOYOTA COROLLA 2-dr., auto $1995
72 TOYOTA CORONA 2-dr., H.T., auto. $2495
71 VEGA S.W. $1295
71 TOYOTA COROLLA 2-dr., auto $1495
70 CHEVELLE 4-dr., auto. $2295
69 TOYOTA CORONA 4-dr. sdn., auto rebuilt motor $1595
68 VALIANT 4-dr., auto. $1295

Saunders and Hitchman
Sales & Service Ltd.
2040 Cadboro Bay Road
At Fort and Foul Bay
Dealer Lic. 00566A
592-2471

McCALLUM DATSUN VOLVO
McCallum Motors Ltd.
EXCELLENT SELECTION
USED CARS
Quality BCAA Tested

76 Datsun B210, A.T. $3495
76 Datsun L.W.B., P.U. $3795
76 Volvo 245 wgn., A.T. $6995
74 Pinto 2 dr. AT $2695
73 Mazda 808 2 dr. $1995
72 Cortina wgn., A.T. $1995
72 New Yorker $2995
71 Pinto Runabout AT $1995
71 Duster Auto. $1995
71 Toyota MK II AT $ 595
70 Volvo 144 $2195

DOWNTOWN
1101 YATES AT COOK
382-6122 Dlr. Lic. 00850A

COLWOOD
1836 Island Highway
478-1741 Dlr. Lic. D-00850A

WILLE SALE

68 MUSTANG, Goodies galore. Was $2195 FIRST $1695
69 CUTLASS Supreme, 2-dr. ht. Was $1995 FIRST $1595
69 MUSTANG Grande 302 at. Was $2195 FIRST $1695
71 TOYOTA Coupe, automatic Was $1595 FIRST $1050
72 GOLD DUSTER 318 V8 auto. Was $2495 FIRST $2175
73 TOYOTA Deluxe Sport Coupe Was $1995 FIRST $1685
73 DATSUN 510, 4 door Was $2195 FIRST $1595
73 SATELLITE Wgn., full power Was $2995 FIRST $2595
74 DART SPORT 6, at. P.S. Was $2995 FIRST $2550
75 DART SPORT, 360 V8, at. PS, Was $3895 FIRST $3595
76 FURY SALON 4 door Was $4995 FIRST $4650

CARS SOLD on FIRST COME BASIS, Trades taken at wholesale, "NO DEALERS PLEASE"
SEE OUR TRUCK AD CLASS 154 TODAY'S PAPER
Many more to choose from
WILLE MOTORS LTD.
Dlr. D-00840A
3240 Douglas at Cloverdale
382-2313
OPEN 9 A.M. to 6 P.M.

BEN MADSEN MOTORS LTD.

76 GRANADA Sedan, V8 auto., p.s., p.b.
75 NOVA sedan, V8 auto., p.s., p.b. $3695
75 PINTO, 17,000 miles $2895
74 CHEV 9 pass. wagon $3850
73 FORD pickup, V8 auto. $3495
73 FORD 1-ton window van semi-camperized $3795
72 PINTO WOODIE S.W. auto $2195
71 DATSUN pickup 1600 $1795
70 VW Super Beetle $1395
70 MAVERICK 2 dr., 6 std. $1295
69 MAZDA 1500 wagon $695
69 GALAXIE 2-dr. Htp., V-8 auto., p.s., p.b. $1295
69 SCOUT 4-cyl. auto. $ 995
69 VAUXHALL Victor auto. $295
60 GMC pickup std. 6 $1295
68 BEAUMONT wagon, V8 auto., p.s., p.b. $1295
68 VOLVO 144S, auto. $1295

BANK FINANCING AVAILABLE

2691 Sooke Rd. 478-5011
In Glen Lake D.L. 00569A

1967 FIAT 124, 4 DOOR, 7 NEW tires, new muffler and battery, tune-up, clutch, 42,000 original miles. 1 owner, $1800. Phone 386-1220.

'72 VEGA, SAFETY CHECKED, open for offers, phone between 8 a.m.-5 p.m., 385-9942.

68 DODGE CORONET 440, power steering, power brakes, $500 or best offer. 385-1640.

CONVERTIBLE 74 BUICK LA-Sabre, excellent condition, all power options. 382-6989.

'69 GALAXIE 302, P.S., P.B., good condition throughout, $800. 477-2409.

1961 CORVAIR, $90. 478-0653

'67 VW FASTBACK, REBUILT. $400. 598-7345.

'73 EL CAMINO, GOOD CONDIition, $3,300. 477-5034.

SUBURBAN MOTORS
HOME OF
LINCOLN, MERCURY, MONARCH, METEOR, COUGAR AND XR7, COMET, BOBCAT, '76 CAPRI II AND FORD TRUCKS!

NEW!! '76 CAPRIS REDUCED TO CLEAR!
Example:
Stock No. 6-818
—2.8 litre, V-6 engine
—Power front disc brakes
—Fold down rear seat
—Styled steel wheels
—Side view mirror
—Full carpeting
—Stabilizer bars
—Back up lights
—Steel belt tires
—Reclining bucket seats
—Instruments
—Rack and pinion steering
—Courtesy lights
—Cigar lighter
—Bodyside mouldings
—Decour group
—Automatic transmission
—Radio
—Electric rear window defroster
—Racing mirror
Mfg. Sugg. List Price $5904.90
NOW $5354
SUBURBAN MOTORS
3377 Douglas St.
386-6131
Dealer Lic. 00863A

PLIMLEY
BRITISH LEYLAND
1010 Yates
382-9121

75 M.G.B. OVERDRIVE
Sandglow with black interior, only 5500 miles, as new
$4795

76 Dodge Aspen $4495
74 Audi 100 $4295
74 AMC Jeep 4x4 $4295
74 FORD Capri V6 $3695
73 Marina 2-Dr. $1895
73 PLYMOUTH Fury III $2395
71 PLYMOUTH Valiant $2195
71 Toyota Corolla $1495
70 Datsun 510 $1295
69 Ford Cortina $1195
68 Triumph Spitfire $1295

OPEN 9 am to 9 pm
Dealer Licence 572A

De Pape
CLOSED
For EASTER Holidays
OPEN
Tues., April 12th
DePape Motors Ltd.
1407 BROAD ST. 384-8035
D-00264A

16,000 ORIGINAL MILES
1974 Dodge Challenger, E.T. mags, Concord 50s, Lakers, Gabrial Highjackers, red in colour, excellent condition. Must be seen. $5300 firm. 2873 Parkview Drive off Gorge.

PINTO STATION WAGON
1974, full Squire option package, 4 speed, AM-FM SW radio, 24,000 miles. Excellent condition, $2,490. Ph. 386-0817.

75 MAZDA 1600 SPORT COUPE complete with extras, excellent condition throughout, 21,000 miles, $2300 or offers. 478-6473, tsk for Norm Junior.

1966 CANSO, BALANCED 327, TRW, Isky Turbo 400, with shift-kit, 12-bolt rear with gears, others. Day 382-1016. Night 595-8325.

1973 TOYOTA CORONA DELUXE two door hard top, red, black in interior, low mileage, new tires, $2200. 598-7683.

1970 BEAUMONT 2 DOOR HARDtop, V8 automatic, power steering, power brakes $1,450. 592-3540 anytime. DL 000987A, Super Motors.

'69 COUGAR XR7, NEEDS motor work, offers. 382-0039 after 5.

'65 CORVAIR, RUNNING CONDItion, new tires, brakes, battery and tune-up. Cheap. 474-1456.

'68 VW FASTBACK, 59,000 MILES, new brakes, radials, fuel injection. FM. $600. 479-8179.

1972 OLDSMOBILE DELTA 88 GOING CHEAP. 478-7032

1966 CORVAIR IN GOOD CONDItion. Asking $600. Phone 478-6003.

THREE POINT MOTORS
Mercedes-Benz
DATSUN

1976
MERCEDES 300D
Automatic, power steering, power disc brakes, electric sun roof, AM-FM, etc. $14,400
DATSUN 710
Automatic, 8-track, under 2,000 miles! $4,595
DATSUN F10
5-speed Hatchback radials, AM-FM radio. $3,995
DATSUN B210
4-door sedan, automatic, only 7,000 miles $3,995
MAZDA 808
Automatic, only 2,100 miles! $3,995
DODGE ARROW
A beauty! Hatchback, automatic 5,000 miles $3,895
DATSUN 710
Sporty front-wheel drive 2-door, 1,500 miles $3,795
M.G. MIDGET
Like new! 8,000 miles $3,795

1975
AUDI FOX
Station wagon, automatic, only 5,000 miles $5,295
DATSUN 610
Station wagon, custom roof rack, radio, less than 10,000 miles $4,395
DATSUN 710
4-door sedan, vinyl roof, radio, etc. $3,495
ASTRE
Hatchback, automatic $2,795
VEGA
Only 22,000 miles, automatic $2,595

1974
CHEVELLE
Station wagon, automatic, power steering, power brakes, custom roof rack $3,795
DATSUN B210
Very nice! Automatic $2,895
TOYOTA 1200
Only 17,000 miles $2,695
ASTRE 'GT'
Orange beauty! Black leather sets, radio $2,695
MAVERICK
Appearance pack, automatic, power steering $2,595
VOLKSWAGEN
Semi-automatic Beetle $2,395

1973
TOYOTA 1600
Radial tires, radio $2,695
VEGA
Only 16,000 miles $2,295
TOYOTA
Red Corona, radio $2,295
VEGA
Automatic, only 17,000 miles $2,295

1972
VOLKSWAGEN 411
Very nice wagon $2,595
FORD TORINO
2-door hardtop, automatic, power steering, radio $2,095
TOYOTA
Corona wagon $1,995
FIAT 128
Station wagon $1,795

1971
MAZDA 1200
Automatic, very nice condition! $1,895
VOLKSWAGEN 411
Roomy sedan $2,095
DATSUN 510
4-door sedan, radio $1,495

1970
THUNDERBIRD
Only 52,000 miles!
A beauty! $2,995
HORNET
Automatic. Good value! $1,995

Open 'Til 9 P.M.
SHOW YOU CARE DRIVE SAFELY
2620 GOV'T AT HILLSIDE
385-6737
Dealer Licence D00740A

1970 COUGAR, EXCELLENT CONdition, $2295, chromies, auto trans., power steering, power brakes, 351, V-8, very clean, 384-6847, 3-6 p.m.

1972 XR7 COUGAR, NEW PAINT and tires, air-conditioning, stereo, all power, fully loaded. Must sell, open for offers. 382-1062 or 383-1203.

'67 COUGAR, 289, AUTOMATIC, power brakes, power steering, $1,200. 478-3984. One 1962 Corvair, as is, $100.

'72 VEGA HATCHBACK, LOW miles, tested, new paint, excellent condition, very clean and very sharp. 388-4476 after 6.

RELIABLE TRANSPORTATION
'63 Chevy II sedan, automatic, good tires, tested to January '78, $250 or offers. 383-1336.

'73 MAZDA WAGON, 21,000 miles, radials, roof rack, mint condition. $2695 or offers. 477-2137.

'67 BEAUMONT STATION wagon. Excellent condition. $800 firm. 384-5543.

VW BEETLE, IMMACULATE condition, $1000. 652-5883.

DOUGLAS VOLKSWAGEN
PORSCHE
AUDI
YOUR LARGEST VOLKSWAGEN DEALER ON THE ISLAND

COMPLETE DISPLAY! HILLSIDE MALL!! APRIL 4-9 ALL VW, AUDI, PORSCHE UNITS
— PLUS —
"Champagne Rabbit"
Special Edition

PREMIUM USED

76 MERCURY BOBCAT. 4-speed, radio, sunroof, deluxe interior and trim. $3995
76 CAPRI II, hatchback, 4 speed, radio, and only 9,000 miles. $4695
74 NOVA, 4 door sedan, automatic, power steering, power brakes, radio, and vinyl top. $3995
73 MUSTANG, automatic, radio, bucket seats, vinyl top. $3295
72 PONTIAC GTO. Automatic, radio, bucket seats, mag wheels. Clean! $3495
72 MACH I, automatic, Power steering, power brakes, bucket seats, etc. $3595
70 FOR MAVERICK. 4-speed, and radio. $1695
69 TOYOTA 4 door, 4 speed, radio, and very clean! $1395

— PLUS —
CLEAN, LOW MILEAGE A GOOD SELECTION OF VWs, IMPORTS AND
100 PER CENT FINANCING O.A.C. SCOTIA PLAN
Douglas Volkswagen Ltd.
Porsche - Audi
3329 Douglas Street
388-5466
Dealer Licence 00341A

ARTS CAR SALES
Now at 642 Burnside E.
383-8302 DL00286A
'73 DATSUN 610 $1995
62 GRAN TORINO ht. $2495
69 SATELLITE ht. $1295
69 PONTIAC 2+2 ht. $ 995
68 MERCURY Station wagon $ 995
66 PONTIAC $ 295
61 RAMBLER $ 150

MY TRADES COMING SOON
1974 Chrysler, 4 dr. ht. with every factory option. Air, AM-FM, all power seats, windows, tilt, etc. 1 owner. A specimen. Now believe this. Only $3995. Call 383-1519, 652-9901. Victoria Dodge Chrysler, 819 Yates, D.L. No. D00867A.

1953-1976 CARS FOR SALE. FOR a small fee, we will list your car, too. Dave's Car Listing Service, 383-1953.

'71 PONTIAC PARISIENNE brougham. 4-door hardtop. V-8 automatic, excellent condition. Must sell. $1495. 384-5321, 385-5542.

1976 FORD GRANADA SEDAN IN nice condition for quick sale. 652-3633 after 6.

EASY ON GAS, 1975 HORNET, 6 cylinder, automatic, custom radio. Top condition, $2,700 firm, 477-3181.

1967 VOLKSWAGEN. TESTED, reliable, mechanically excellent, radio, gas heater, 477-0397.

72 CAPRI, V6, 2600CC, 43,000 miles, needs some body work, $1,500 firm. 382-3311.

ONLY 21,000 MILES, 75 VENtura Sprint hatchback, $4,000 or offers. 383-5576.

1966 CHEVELLE AUTOMATIC, lots of extras, 4,000 miles on rebuild. Offers. 595-1237 after 6 p.m.

'66 VAUXHALL VICTOR, 29,000 miles, A-1 shape. Offers, weekends or after 6. 479-6214.

peter pollen ford
FORD
7-DAY MONEY BACK GUARANTEE

76 MONTEGO MX S.W. squire, wood grained, fully equipped, factory air, like new, only 8,000 miles $6495
76 GRANADA 4-dr. sdn. V-8, factory air conditioned with many extras $4995
76 MAVERICK 4 dr. sdn. Low mileage $4095
76 HONDA Automatic $3395
75 GRAN TORINO SW FULLY EQUIPPED $4695
75 VOLKSWAGEN $2395
75 MONARCH 4 door sedan, 6 cylinder $4395
75 MONZA 2 plus 2 $4195
75 PONTIAC LEMANS 2-dr hardtop. Low mileage $4295
75 FIREBIRD—Loaded $5395
74 FORD S.W. $3895
74 MUSTANG 2+2 $3795
74 PINTO S.W $2795
74 MAVERICK 4-door sedan V-8, Automatic $2895
74 VALIANT SCAMP V8, automatic $3295
73 AUDI S.L. 100 $3795
73 TOYOTA Corolla $2095
71 TOYOTA 1200. Excellent condition $1595
71 CORTINA GT $1395
69 ENVOY S.W. $ 795

TRUCKS
77 TOYOTA LONG BOX Deluxe. Only 400 miles $4895
76 FORD 150 4-wheel drive with canopy $6195
76 DATSUN SPORT P.U. AND FULLY EQUIPPED CAMPER $5995
75 FORD ¾-Ton XLT Super Cab $6195
73 COURIER p.u. $1795

PETER POLLEN FORD
YATES AT COOK
384-1144
D 00745A

REDUCED
65 OLDS. Auto. $318
69 CHEV. Auto. $399
63 CHEVY II Auto. $451
67 VW Stn. Wgn. $510
65 VALIANT $573
68 CHEV. Auto. $583

SAVE
70 TOYOTA Corolla $712
69 FORD, LTD. $722
68 CORONET Auto. $751
67 PLYMOUTH Auto. $760
68 CHEVY II Auto. $803
66 CHEV. VAN $810

SLASHED
69 SATELLITE Auto. $ 905
71 TOYOTA Corolla $ 915
72 CIRTINA, Radio $ 977
75 ASTRE Auto. $2220
74 AUSTIN Marina $2342
72 FORD ¾ ton $2482

Palm Motors
3342 OAK
(Blk. from Douglas off Cloverdale)
386-8385 D-00641A

Honda CAR CENTRE
YATES AT QUADRA
"For a good deal more . . ."
Dealer Lic. 846A

1962 CHEV IMPALA
four-door hard top, V-8 automatic, power steering, power brakes, radials, mag wheels, dual exhaust. A-1 shape, $950. Trades accepted. 595-8594.

1970 FAIRLANE, STANDARD, 6 cylinder. 49,700 miles. Excellent condition. $1,200 or best offer. 479-8804.

1971 MERCURY MARQUIS, EXcellent condition, power steering, power brakes, tape deck, many extras, low mileage. $2800. 652-3328.

1974 JEEP CJ5 RENEGADE, 19,000 miles, best offer, phone after 6, 382-1970.

HONDA CIVIC SEDAN 1977, four-speed, 2500 miles, under full warranty, radio. 386-9194.

1971 ACADIAN, V8 AUTOMAtic, 4 door, radio, heater, green, excellent condition. Offers. 383-8419.

'66 CADILLAC COUPE DE Ville, $1000 or best offer, 479-8445 between 6-8.

AMC
FINAL CLEARANCE
New & Demo 1976 AMC
EXAMPLES:
BRAND NEW '76 GREMLIN 'X'
White, with the Big "6" Console Automatic, Power Steering, Radio, Air Deflector, Lighat Group, Levi Trim and all the Gremlin "X" equipment. List: $4704
CLEARANCE $4322
NO DOWN PAYMENT O.A.C.
AND LOOK!
75 PACER
2 door, 6 cyl., 3-spd., radio
SALE PRICE $3495
NO DOWN PAYMENT O.A.C.
REG MIDGLEY MOTORS LTD.
736 Cloverdale
385-8756
DL 00247A

77 MAZDA HATCHBACK $3345
IMMEDIATE DELIVERY

77 GMC Sierra 15 PU
76 DODGE truck, 6000 mi.
76 MERC COMET, 7,000 mi.
75 MAZDA 808 cpe.
75 DATSUN 280Z, 21,000 mi.
74 AUSTIN MARINA
74 MAZDA truck
74 TOYOTA long box
74 BUICK LUXUS
74 FORD ¾-ton PU
73 MGB Roadster
73 MAZDA sport cpe.
72 CORTINA GT
71 TOYOTA CROWN
71 VOLKSWAGEN
70 TORINO hardtop
69 AUSTIN 1100, auto.

WHOLESALE
74 FIAT 128 $1995
70 MAZDA S.W. $ 895
70 DATSUN 510. $ 595
69 MAZDA $ 495
69 FORD LTD $695
810 Johnson at Blanshard
385-1451 D-00803A

HORWOOD MAZDA

BMW
capital city auto ltd.
1975 SCIROCCO
Silver, radio
$3,995
1962 VOLVO 122S
Extensively rebuilt
$995
Capital City Auto
1750 Government St.
386-7508 DL 00162A

EXCEPTIONAL CARS
1975 Nova automatic, power steering, $3450; 1975 Cutlass Supreme 2-dr. hardtop, 14,000 miles, $3985; 1975 Impala, as new, $3585; 1974 Oldsmobile Custom cruiser wagon, 19,000 miles, air, etc. $4875; 1976 Cutlass Supreme, many extras, $4950; 1976 Chevelle 2-door hardtop, 4000 miles, $4250; 1976 Eldorado, totally as new $11,500. For more information or appointment to see please call 384-1721 or 592-3121, Sports Classic Cars Ltd. corner Bridge and David St. DL00244A.

WESTERN LISTING SERVICE
WE have cars from $200 to $8000 for sale. We could be your short cut to finding a car. Phone and we'll put you in touch with a seller. '64 Cadillac, $450. 592-3060.

1965 FORD, 4-DOOR SEDAN, EXcellent condition, $500. 1968 Volkswagen, new rebuilt motor and transmission, $1395. 382-2660, 474-1454.

1973 JAVELIN AMX, LOW MILEage, very clean, loaded with extras. 479-5558. Asking $3750 or best offer.

WAS $999, NOW $799, MUST SELL 71 Gremlin, 6-cylinder, mechanically A-1, new brakes, battery, clutch, just tested $350 Sylvia St.

ONE OWNER SPORTABOUT
1976 Hornet station wagon, only 12,000 miles, Immaculate, must be seen. Offered at $4995. 384-5016.

1972 TOYOTA COROLLA 1600, 30,000 miles, standard, $1900. 384-8475.

MUST SELL 1970 MAZDA 1200, very economical, cheap. 479-8445 between 7:30 and 9:30 p.m.

1970 TOYOTA, $600 AS IS, NEEDS clutch, 598-8432, Rob.

MUST SELL. 1970 DODGE CORONet, family car, $1,895. 592-0730.

METRO TOYOTA
Springathon Drive Time 1977 Corolla From $3298
SPECIAL!
1974 HILUX PICKUP, LONG BOX, AUTOMATIC, RADIO, 38,000 MILES! $3695

75 Mustang II. Loaded
70 GMC ¾ Ton. Auto.
74 GTO, 4 speed
75 Celica ST
75 Nova SS. 4 speed
75 Plymouth wagon
75 Monte Carlo
74 Ford ½ ton P.U.
73 Scout 4x4 wgn.
73 Ford LTD wgn.
72 Dodge Challenger
73 Datsun 4 door, "610"
70 Land Cruiser, 4x4 wgn.
71 VW camper van
71 Cortina, automatic
70 Crown wgn., auto.

NO DOWN PAYMENT
100% Financing O.A.C.
NO REASONABLE OFFER REFUSED
Open 9 a.m. - 9 p.m.
CALL NOW! 386-3516
Metro Toyota Ltd.
625 Finlayson
Dealer Lic. 00431A

METRO TOYOTA

PAINTER MOTORS LTD.
GOOD SELECTION OF PREMIUM USED CARS

74 LINCOLN MK IV $9400
73 PINTO Squire wgn. $1995
73 PINTO 4 speed $1795
73 CUTLASS S 2-dr. HT. $3295
72 BUICK Skylark 2-dr. HT. $2495
72 DATSUN 1200 low mileage $1395
71 MACH I immaculate $3495
71 BUICK Centurian HT. $1995
70 MUSTANG Fastback $2895
70 SWINGER 2 dr. HT. $1399
69 CUTLASS 2 dr. HT. $1795
69 MALIBU convert. $1995
69 FIREBIRD overhead cam $1795
68 FIREBIRD 400, with air $2395
67 CAMARO SS, 50,000 mi. $2495
67 CAMARO 396 4 speed OFFERS
67 COUGAR auto. P.S., P.B. $1695
64 MUSTANG V-8 auto., P.S., P.B. very rare, completely stock $1995

1513 QUADRA at PANDORA
D-00346A 385-0122

1973 BLUE THUNDERBIRD WITH continental styling, radio and tape deck, sunroof, cruisamatic, air conditioning, full power, near new tires, excellent condition, 28,000 miles. Asking $5,700. 652-2947 5-10 p.m.

CADILLAC
1974 Convertible, fully equipped, white, excellent condition. Best offer over $7900. (By owner). 388-6434 9 a.m.-5 p.m. After 7:30 p.m. 386-7406.

RED '64 CHEVY II WAGON. '70-307 Munzie 4 speed, mags. Quad tape deck, recent brakes, shocks, duals, paint. $950. 478-2757, 478-8131.

THINK ECONOMY
'66 Austin 1100, only 54,000 miles. New generator, battery, tires and exhaust system, inspected until March '78. 385-1653 after 6 p.m.

'72 TOYOTA 1600
Fastback, 4 speed, AM-FM, TA radials, buckets, low miles, lots of extras, mint inside and out. 478-2854.

'68 CADILLAC COUPE DEVILLE, 2 door hardtop, black with white vinyl top, white interior, 60,000 original miles. $2600. 748-0341 between 8 a.m. and 5 p.m.

'63 CHRYSLER 2-DOOR HARDtop, V-8, automatic, tape deck, offers. 477-8205, Bill.

1975 RABBIT, 4-SPEED, EXcellent condition, new winter radials, $3200 or offers, 642-4240.

1969 CAMARO SS, 350 AUTOMATic, new paint, mags, 1968 Corvette, 383-9091.

DIRTY MARY
69 Charger. $1650. Make offer or trade. 656-6806.

'66 METEOR, 289, 3 SPEED, CYNcro, $200. Also, GM 283, and trans, good condition, 478-7038.

ECONOMICAL 1974 MAZDA 808 wagon, good condition, asking $1800. 598-1677.

CADILLAC COUPE DE VILLE, 1974, paint perfect, air conditioned, new tires. Phone 598-8435.

64 CORVAIR MONZA, BUCKETS, automatic, new test, ideal transportation, $650. 592-4132.

'73 FIAT 128, GOOD CONDITION, low mileage, $1900. Bus. 385-6313, res. 479-5189.

'72 VEGA HATCHBACK, 53,000 miles. $1500. 382-1078 after 6:30 p.m.

'73 ASTRE, 4-SPEED, EXcellent condition, $1795, open to offers. 382-3870.

73 TOYOTA COROLLA, SR5, sporty model, mags, tape deck, $2100 or near offer, 479-2235.

'72 808 MAZDA, GOOD CONDItion, open to offers, 384-8801.

1967 CHEV BELAIRE, MINIMAL front end damage, $150. 478-5508.

1969 FORD 4-DOOR CUSTOM sedan, radio, $885, offers, 382-3490.

PONTIAC 1963, $100. 479-6490.

1965 VAUXHALL VIVA, VERY good condition, $400. 595-6362.

1967 FORD RANCHWAGON, REbuilt motor and trans. 479-6094.

150 CARS FOR SALE

METRO HONDA

77 HONDA CIVIC
From
$3422

All makes, models, and colours!
PARTS & SERVICE

—SPECIAL—
1974 MAZDA PICKUP
Low miles canopy 4-speed, radio. Excellent condition.
—$1695—

75 CELICA GT
73 ASTRE
74 Pinto stn. wgn.
73 Midget
65 Chev. Convert.
75 Swinger
75 Land Cruiser
66 Mercedes
73 Celica St
70 VW Beetle
62 Rover
54 Corvette

NO DOWN PAYMENT!
100% Financing O.A.C.

CALL NOW!
388-6921
Open
9 a.m. - 9 p.m.

METRO HONDA
2151 Blanshard
Next to the Arena
Dealer Lic. D.01627A

METRO HONDA

MY TRADES COMING SOON

1972 Volkswagen Beetle, 4 spd. radio. Gas heater, radials, very clean car, city tested, 1 owner. For only $1495. Call 383-1519, 652-9901. Victoria Dodge Chrysler, 819 Yates, D.L. No. D00867A.

1975 GRANADA GHIA. ONLY 23,000 miles. Includes sunroof, air-conditioning, radials, power windows plus other luxury options. Asking $5,200. Bruce, 478-5561 or 477-1183.

BEST BUY
Large luxurious 1971 Toyota Crown, 6-cylinder, automatic, power brakes, radio, tinted glass. Immaculate. 29,000 miles. $1295. 383-4638, 598-7053.

'67 WIDE RAMBLER CLASSIC, 1 owner, excellent condition, 31,000 miles, automatic, economical 6-cylinder, $1395. Please phone before 10 a.m. 656-3057.

1970 DODGE MONACO, 2-DOOR hardtop, fully equipped with bucket seats. Needs some body work. $950 or offers. Phone days, 382-8012, evenings, 477-5292.

1974 PONTIAC ASTRE, 22,000 miles, $2400. 1969 Hawaii hardtop tent-trailer, good condition, $500. Call 478-1663.

MUST SELL, 1971 MAZDA 616, mags all around, low mileage, minor work required, $900. 592-7674, after 4 p.m.

'68 BUICK LESABRE, 2-DOOR hardtop, all power options, $850. '63 Corvair, 4-speed transmission. $75. 474-1394.

'69 FALCON, EXCEPTIONAL condition, 6-cylinder automatic, $1,200. 386-9096, 1245 Fairfield. 383-4490.

'71 CORTINA, SAFETY checked, good running order, open to offers, phone between 8 a.m. and 5 p.m., 385-9942.

MUST SELL, 1968 DODGE POlara 500. 2-door hardtop. V-8, automatic, second owner, city tested, asking $875. 478-1901 or 384-5122.

1974 FORD TORINO, 2-DOOR hardtop, power steering, power brakes, automatic, $2200. Ask for Ed. 382-2751.

1974 MUSTANG, 2-DOOR HARDtop, power steering, power brakes, automatic, sun roof, $2950. Ask for Ed. 382-2751.

65 MUSTANG, V-8 AUTO, 2-DOOR hardtop, needs paint, some body work, mechanically sound, $975. 385-2801.

69 DART, 340 4 BARRELL CAM, rebuilt automatic with shift kit, $1,500 or best offer. Phone 592-1072.

1966 VW, GOOD CONDITION, OFfers. 384-4730 or 479-4028, after 4 p.m.

MOVING MUST SELL '75 BOBcat wagon, 18,000 miles, one owner, $3000. 479-8383.

OUT OF WORK, 1974 TOYOTA Corolla two-door, excellent shape, $1900. 382-8662.

1973 PINTO STATION WAGON, low mileage, very good condition, $2100. 598-8721.

GAS SAVER — 1973 FIAT, NICE shape, 4-speed, buckets, $1,595. 479-9283.

66 VOLKSWAGEN FASTBACK, new brakes, radio, $500. Ask for Ed. 382-2751.

71 TOYOTA COROLLA, 1200, AUtomatic, good condition, $1200 or offers. 383-1287.

OFFERS ON 62 CADILLAC AND 59 Vauxhall. 479-9590, 1268 West Burnside.

1965 VOLKSWAGEN S-B, ELECtrical system needs work, as is, best offer. 595-3089 after 4:30 p.m.

67 CAPRICE, 283, MAGS, GOOD interior. Must sell this week. 385-0317.

FOR SALE, 1950 PONTIAC, 4-door sedan, straight 8, offers. 382-9706.

72 TOYOTA COROLLA, 1200. 64,000 miles. Handyman special. $500. 592-1809.

1972 DATSUN FASTBACK, EXcellent condition. $1475. 479-2526.

57 CHEV 2-DOOR. CALL AFTER 6 p.m., 642-4435.

70 CORTINA DELUXE SDN. 1600 3-speed, auto. Tested. 652-3243.

67 AMBASSADOR RAMBLER. 479-9681 after 6 p.m.

150 CARS FOR SALE

Speedway MOTORS LTD.
AUDI PORSCHE
VOLKSWAGEN

Pre Holiday
Camper Clearance
LARGE SELECTION
NEW and USED

76 Ford van
75 Corvette
75 Mazda 808, 5,000 miles
74 Honda
74 Friar 128
74 Pinto Wagon
74 Toyota auto.
73 Ford LTD Wagon
73 Toyota Pickup
73 Porsche 911
73 Jeep 4x4, winch
73 Toyota 4x4
72 VW Camper
71 Volvo
71 Ford van
70 Jaguar E type
70 MGB
70 Buick Skylark
69 Pontiac Grand Prix
67 T-Bird, air
63 Mercedes Benz

FAMILY OWNED AND OPERATED SINCE 1953

DOWNTOWN
971 Yates Street
at Vancouver
Dealer Licence No. D-00486A
385-2415

Millstream
CHEVROLET

73 PONTIAC VENTURA Hatchback, V-8 automatic, power steering, brakes and radio. Finished in Metallic green with beige vinyl trim. $2700

75 MONARCH GHIA 4 door sedan, 6 cylinder automatic, power steering, radio, bucket seats. Padded vinyl top. Finished in bronze. $4420

70 TOYOTA MARK II 4 door sedan, 4 cylinder, 4 speed with radio. Finished in red with gray interior. $900

76 CHEV. ½ ton, V-8 automatic, power steering, power brakes, radio. Finished in two tone green and white. Super low mileage. $4950

Millstream Chevrolet Ltd.
1730 Island Highway
474-1211
Dealer Lic. D01384A

EMPRESS
PONTIAC
BUICK
GMC

76 VOLARE Premiere, 2 door hardtop. V8, automatic, power steering, power brakes, radio. Green with Landau top and all vinyl interior trim. Only 2,900 ORIGINAL MILES! $5695

74 LE SABRE custom 4-door hardtop, 8-cylinder, automatic, power steering, power brakes, radio. Turquoise in colour with all vinyl trim. $3895

OPEN
Mon.-Thurs. 9-9
Fri.-Sat. 9-6
2867 Douglas at Topaz
382-7121 D.L. D01227A

TOYOTA WAGON
'72 Custom Crown, 6 cylinder, automatic, power steering power brakes, AM-FM, steel belted radials, rear defroster, excellent shape. 652-2644.

REAL VALUE
1970 Chrysler Newport. 4 door hardtop, fully equipped, factory air, radial tires, tested, $1455. 478-5821.

FOR SALE, 1969 BEAUMONT, 2-door hardtop, new brakes, shocks, muffler system, good rubber, just been painted. 18,000 miles on rebuilt motor. Phone 479-4279.

1961 CORVAIR STATION WAGON, good body work. Good running order. Tested Oct. 77. $300 or near offer. 382-6096.

FASTBACK
1971 Mustang, all original, 46,000 miles, $2800. Make an offer, trade? 656-6806.

1973 DATSUN 610, TWO DOOR hardtop, vinyl roof, mags, 24,000 miles, excellent condition. $2900. 479-6162.

150 CARS FOR SALE

ENSIGN CHRYSLER PLYMOUTH

ENSIGN'S EASTER SALE HAS NOW STARTED

1975 Chrysler Cordoba
1 ONLY
$4993
NO DOWN PAYMENT
$145 per month — 48 months

63 V.W.	$395
65 VAUXHALL	$195
69 TOYOTA	$495
69 METEOR	$995

PLUS MANY MORE

No Down Payment
100% Bank Financing
INCLUDING
1977 INSURANCE
O.A.C.

ENSIGN
Chrysler-Plymouth Ltd.
DOWNTOWN
YATES AT COOK
Dealer licence number D495A
386-2411
Open Weekdays
Till 9:00

SACRIFICE SALE
1974 Toyota Corona, 4 speed, hardtop, sensor panel, AM-FM, 8-track stereo, radials, 13,000 miles, immaculate. $3595. 595-2447.

71 CHARGER RT 440 MAGNUM, modified, heavy-duty suspension and cooling system, deluxe interior with tape deck, $2695 or offers. 386-7202.

1968 VOLKSWAGEN FOR SALE, tested, very good condition, radio and gas heater. Call between 6 and 9. 382-6334.

1974 DODGE CORONET STATION Wagon, excellent condition. Extra snow tires. $3600, best offer takes. 658-1197 anytime.

1975 FORD LTD, 4-DOOR, V-8, automatic, power steering, power brakes, vinyl interior. Excellent buy at $3850. 478-9176.

62 CHRYSLER, EXCELLENT condition, cheap transportation, no rust, a bargain at $425. 592-2615 or 477-3211.

1969 SUNBEAM ALPINE GT, V-6. Capri motor, 4-speed trans. $1700 or best offer. 386-9196, after 5:00 p.m.

1931 FORD MODEL A SEDAN, solid body, running condition, partially restored, attractive appearance. $2500. 385-4002. 478-6377.

65 CUDA PERFORMANCE 340, trick trans., 4:56 gears, new paint, new carpet. Offers. 384-3717 evenings.

59 SIMCA, $100 OR BEST OFFER. See at 535 Burnside, basement suite.

1968 FIREBIRD 400
Real clean, well kept car. Phone 652-3824.

1967 PLYMOUTH FURY II, JUST tuned, new back tires, excellent condition, $1100, phone 595-6029.

1964 VALIANT. 6 CYLINDER, AUtomatic, low mileage, tested, nice condition. only $595. 384-5827.

1971 PLYMOUTH FURY III, 4-door sedan, $1,000 or best offer, tested til Nov. 477-0877.

1973 MK. IV CONTINENTAL, AIR, stereo, leather. Immaculate condition, 592-1624 after 5:00 p.m.

1969 VIVA, AUTO., ONLY 17,000 miles. Phone 382-2489, after 6:00 p.m.

1969 PLYMOUTH FURY II, power brakes. 318 V-8, good running order, $850 or offers. 477-0044.

'73 ASTRE, 4-SPEED, EXcellent condition, $1795, open to offers. 382-3870.

'68 FIREBIRD CONVERTIBLE, just tested, new paint, A-1 throughout, $1,900 firm. 478-7580.

1974 DODGE DART, HEADERS, dual exhaust, mags, small engine, $2995. 479-2445. Call after 5.

'69 CORONET DELUXE 4-DR, PB, PS, have repair bills. $750. 383-3649.

'71 DATSUN 1200, GOOD CONDItion, $1295. 477-5706.

65 FORD WINDOW VAN, $1,050. Phone 479-3937.

'74 IMPALA, 24,000 MILES, IMmaculate, $3,600. 385-2588.

1975 VEGA, AUTOMATIC. RADIO, 9200 miles. 592-1624, after 5 p.m.

SMALL RELIABLE CAR, $550 OR nearest offer. 383-8652.

68 ALPINE, EXCELLENT CONDItion, many extras. $1550. 592-1396.

151 SPORT, IMPORT CARS

'74 FIAT 124 SPYDER, CONvertible, maroon-beige, 26,000 miles, immaculate, best offer over $4000. 384-7141, 658-8183 after 7.

IMMACULATE TESTED 1971 Austin American, $1275. 150 miles on new engine, new clutch, brakes, call John, 386-7867 after 5.

1959 JAGUAR 3.4 SEDAN, ENgine rebuilt and balanced, new radials, brakes, shocks, etc. Nice condition, $2900. 743-9417.

1974 914-2.0 PORSCHE, ORIGINAL owner, 35,000 miles, new Pirellis. AM-FM, ski rack, excellent condition, 384-4285. $7150.

1973 PORSCHE 914 TWO LITRE, good throughout, $4150, consider older VW van or pickup in trade. Dale, 479-9416.

1962 VOLVO SPORTS CAR, EXcellent condition, urgent sale, any reasonable offer accepted. 652-4320.

1974 350 LE MANS SPORTS Coupe, P.S., P.B., excellent condition, 386-0818.

'66 TR4A HARDTOP, WIRES, $1200. 384-8491.

151 SPORT, IMPORT CARS

BMW
capital city auto ltd.

1962 VOLVO
Red, four-door sedan almost all systems repaired or replaced in last 2 years. Telephone for details.
$975

1975 SCIROCCO
Sporty silver hatchback, excellent condition.
$3800

Capital City Auto. 1750 Government St. 386-7508 DL 00162A

76 MG MIDGET
Only 8,000 miles, just like new, just right for Spring! $3,795

THREE POINT MOTORS
2620 Government
dlr. lic. 00740A 385-6737

BLACK
1977 Trans Am
3500 MILES
Immaculate and equipped with every option available.
$8,895
743-4425 OR 746-4154
ASK FOR BRIAN

75 CORVETTE
L-82, 4-speed, power windows, tilt and telescopic steering. 19,000 miles. Must sell! Call and ask for Con De Pape, 388-6921, or res. 386-1973. Metro Honda, DL 01627A.

ALFA ROMEO
Beautiful red 1970 GTV 1750 sports sedan, engine rebuilt, bills to prove, Michelin tires, body excellent, sale by second owner, offers on $2,950. 598-6305.

FOR SALE
TR4, whole or for parts. Grill, radiator, running gear, new soft top etc. 479-7535.

76 VOLVO 264 GL, 11,000 MILES, air conditioned, sunroof, burgundy, stereo AM-FM radio, full warranty. call after 6:30 p.m. 598-7552.

FIAT SPYDER
73 convertible, excellent condition, $2100, can help with financing. 477-2739.

'76 Z80-Z
4,000 miles, silver. Offers on $7,000. 386-1923.

'56 CORVETTE, V-8, 4 SPEED, new mags, radials, paint, upholstery and exhaust, $5550 or best offer, 873 Rock Heights Ave.

'69 MGB, REBUILT ENGINE IN '75. Solid body, extras, $2,000, 592-6319.

IMMACULATE '72 MGB, MICHElins, 3 tops, $3,000. 477-2886 after 5 p.m.

1973 RENAULT GORDINI, R-17, fuel injection. Cassette. $3500 or best offer. 479-3453.

1974 FIAT X19, BLACK AND gold, excellent condition, $3900. 479-7687.

GOVERNMENT TESTED, 1970 Sunbeam Arrow, automatic, low mileage, 592-4880, after 5.

1969 TR6, BEAUTIFUL, WIRE wheels, AM-FM, roll bar, tonneau, et. $2500. 656-4301.

1964 WHITE MGB ROADSTER, 66 rebuilt, good running condition. $950. 598-6345.

'62 CORVETTE, CANDY RED, very good condition, asking $4500, best offer takes. 595-6158.

1973 TR-6. 23,000 MILES. EXcellent condition. Asking $3600. Phone 598-3183.

'67 AUSTIN MINI, MUST SELL, call collect, 743-4096.

1970 VOLVO STATION WAGON, runs well, $1,000, 656-2868.

'71 MGB, $1500 OR OFFER. Phone 383-0544.

1966 JAGUAR E-TYPE. 112-754-6078.

'73 MGB WITH EXTRAS, EXcellent condition. Phone 384-5195.

'67 GT6 TRIUMPH, VERY GOOD condition, new red paint. 382-6994.

'76 280Z, 5,000 MILES, WARRANty, best offer. 477-9207.

1971 MGB, MUST SELL IMMEDIately, best offer. 384-8857.

154 TRUCKS, BUSES and VANS

75 TOYOTA LONG BOX 7,000 miles, radio, complete with travel-mate Camper, very clean. $5895

69 GMC ½ TON, heavy duty, 47,000 miles.
S. J. PEDEN LTD.
2855 Quesnel 386-3464
D27878

1975 FORD SUPER CAB F250 XLT Ranger ¾-ton camper special, 390 V-8, P.S., auto., air, PT axle, dual tanks, 14 ply radials, trailer brake control, 8100 GVW, low mileage. Reasonable offers to $6,900. Duncan 746-4944.

1971 FORD ¾ TON 4X4, 8000 LB. power takeoff winch, extra tanks, price $3,000. 1969 CJ5 jeep, V6 Buick motor 3sp, with overdrive, $2,800. firm. Phone 245-2329 after 6.

'69 DODGE HEAVY DUTY ½ ton, power steering, power brakes, 318, automatic, auxilliary tanks, new brakes, good tires. Excellent condition. 3811 Carey Rd., 384-1868.

MUST SELL, '73 FORD ECONOline, standard V-8, 302, low mileage, customized, immaculate. Great recreational vehicle. Possible trade. Call 385-3102.

LAID OFF — 73 FORD F250, 360 4-barrel, headers, 4-speed, radio, special interior with sunroof. Must sell immediately. Best reasonable offer. 382-9017.

1974 JIMMY 4X4 AUTOMATIC. Power steering, power brakes, excellent condition. Only 22,000 miles. Offers. 386-7629.

5-YARD DUMP TRUCK
New transmission and clutch $3,500 O.B.O.—479-6459

1976 FORD 150 AUTOMATIC, ALL heavy duty options, radio, 6 tires and rims, 13,000 miles, $4950, 642-5577 after 5.

'69 DATSUN PICK-UP, 32,000 original miles, excellent shape with canopy. $1600 O.B.O. 478-1159 after 5 p.m.

1970 MERCEDES 230 PRESTIGE car, completely over-hauled, perfect condition, $4800 or trade on lot or mortgage. 592-4358.

1974 CJ5 JEEP, V8 304, TIRES 11x15, high-back buckets, plus more extras. $4,5000 or best offer. 652-1444.

73 DATSUN, 59,000 MILES, GOOD condition, quality canopy, H.D. bumper, $2100 or will trade for small automatic. 593-0208.

69 DODGE VAN, NEW ENGINE, interior done in gold shag. 595-1483.

1946 INTERNATIONAL PANEL van. Good condition. Offers. 479-9844.

1970 CHEV, ½ TON, 350 4 SPEED, radio, mirrors, rear bumper, $1250. 656-5130.

'68 DATSUN 1300, ½ TON, GOOD running order, needs brakes, offers, 383-6271.

'67 CHEV ¾ TON, 17 IN. wheels, asking $900. 479-1404. Call after 5.

'74 FORD E200 VAN, 23,000 miles, 302, automatic, $3800. Phone 595-7614.

DATSUN PICKUP AND CAMPER, $2500. 478-8518.

'67 VW VAN, CAMPERIZED, EXcellent condition, $1500. 598-2651.

'59 GMC WINDOW PANEL, $350 or best offer. 383-8550.

154 TRUCKS, BUSES and VANS

ENSIGN
Dodge TRUCKS
AND RECREATION VEHICLE CENTRE

QUADRA AT CALEDONIA

Top Quality Used Trucks

'69 DATSUN
1300 C.C. PICKUP
4-cylinder engine, 4-speed transmission
$1197
Sale Price
NO DOWN PAYMENT
$44 FOR 36 MONTHS

'73 MAZDA PICKUP
4-cylinder engine, 4-speed transmission
$1893
SALE PRICE
NO DOWN PAYMENT
$69 FOR 36 MONTHS

'73 INTERNAT'NAL ½-TON PICKUP
V-8 engine, automatic, radio, canopy, with boat rack.
$3696
SALE PRICE
NO DOWN PAYMENT
$107 FOR 48 MONTHS

'76 DODGE D300 1-TON PICKUP
V-8, automatic, radio, power steering, power brakes, dual rear wheels, 10,000 lb. Camper Pack.
$6494
SALE PRICE
NO DOWN PAYMENT
$189 for 48 MONTHS

PLUS MANY MORE
SEE THE TRUCK SPECIALISTS AT
ENSIGN
DODGE TRUCK CENTRE
QUADRA at CALEDONIA
386-2411
Ask for Truck Sales
Dealer Licence D-495B

1974 CJ5 RENIGADE, HARD AND soft tops, winch, 5 tru-tracs on white spokes, many extras, best offer, must sell, 642-4240.

MUST SELL, 1973 MAZDA PICKup, well maintained, mags and tires, canopy. Offers on $2000, 478-1660.

'71 CHEV ½-TON, STANDARD, with canopy, 52,000 miles, $2600, 658-8890.

'64 INTERNATIONAL ½ TON with canopy, 47,000 miles, $900. 595-0736.

1973 BLAZER CHEYENNE 4-wheel drive, V-8 automatic, P.S., P.B. Offers to $4995. 746-7506.

1949 DODGE TRUCK, RELIABLE, used daily, $300 or best offer, 642-4194.

1967 GMC SCHOOL BUS, 48 PASsenger, superior body, full equipment, A-1 condition. $3500. 478-8793.

1976 DODGE VAN, 318, STANdard, $4500 or closest offer. 388-5977.

'73 FORD ¾ TON, 4X4, CREW cab, 300 6-cylinder 4-speed. Offers to $4200. 478-7814.

'66 DODGE VAN STANDARD 3-speed, carpeted, panelled, stereo. $1200 or offers. 595-5003.

'74 VW 9-PASSENGER BUS, AUtomatic, excellent condition, $4,100. 477-2596.

1964 GMC ½-TON, ROUGH BODY, excellent running condition. $500 or best offer. 592-1634.

'70 VW VAN—EXCELLENT CONdition. 24,000 miles with gas heater. Asking $2650. 386-2392.

'73 SINGLE AXLE INTERNAtional 1700 loadstar dump. Excellent condition. 746-5381.

'73 FORD ECONOLINE, CUStomized, mags, wide tires, $4,200. 693-4428.

1954 CHEV, ½ TON. $300. 1096 Stoba Lane, No. 5, 382-7328.

'70 GMC CMPERIZED VAN. $3195. 386-1536.

1970 GMC ½-TON, V-8, STANdard, offers. 384-0697 after 5.

1974 FORD ½-TON PLUS 8' camper, $4,500. 478-1185.

1973 MAZDA PICKUP, 1800, ASKing $1,695. 382-3490.

'72 VW VAN, GOOD CONDITION, $3100 or offers. 592-2795.

'68 ½ TON, EXCELLENT CONDItion, 479-2877.

154 TRUCKS, BUSES and VANS

USED PICKUPS

76 DELUXE CAB
Heavy-duty bumper, radio, only 3,200 miles. $4295

76 SPORTRUCK
Many extras, like new. $3795

75 SPORTRUCK
Deluxe canopy, heavy-duty bumper, mirrors, radio, other extras. $3995

75 SPORTRUCK
Heavy-duty bumper. $2,995

74 TOYOTA
Hilux with canopy. $3195

74 SPORTRUCK
Automatic. $3395

73 SPORTRUCK
Canopy, H-D bumper, mirrors, radio. $2495

72 SPORTRUCK
Only 36,000 miles! $2495

THREE POINT MOTORS
2620 Government
dlr. lic. 00740A 385-6737

WILLE Has

TRUCKS

66 FORD Holmes Wrecker	$3495
71 GMC P.U. Full power	$2295
71 FORD Homles Wrecker	$6495
72 GMC ¾-ton P.U., canopy	$2595
73 DATSUN Pickup	$2295
74 FORD P.U., 30,000 miles	$3495
75 DODGE 1 ton dump	$6995
75 TOYOTA, L. box, canopy	$3595
75 FORD ¾-ton	$4195
75 DODGE ¾-Ton, 4x4 P.U.	$4695

VANS

58 FORD move van	$1395
73 VANDURA ¾ ton	$3895
74 CHEV. Karyvan, duals	$4995
74 GMC 5 ton move van	$7195
76 MAXI 15 pass. van.	$6995

RECREATIONAL

70 DODGE Camperized Van	$3295
72 DODGE mini mo. home	$7495
75 DODGE ¾ pickup plus	
75 STARLINER 10' Camper	$6595
76 DODGE camperized Maxi	$8195
76 DODGE Mini motorhome	$11,500
76 VANGUARD 22' M Home	$16,950
77 DODGE Mini Golden Ears	$8995
77 DODGE Van conversion	$5795
77 DODGE Golden ears	$11950
77 DODGE Waterval	$13295

Many more to choose from
WILLE MOTORS LTD.
Dlr. D-00840A
382-2313
OPEN 9 A.M. to 6 P.M.

'73 FORD PICKUP
New drive train, 428-C6-411 gears, great bottom-end torque, aluminum high-rise, Holley, cam, special wheels, tires, suspension, wired for camper and trailer, equalizer bar — full custom interior by Tommy's Upholstery, with built-in CB-SFB-VHF 8-track AM-FM stereo, button and tufted headliner, bucket seats, full console in black naughayde. Special gages and full carpeting. Exterior original candy-apple red with white pin-striping and canopy, plus much more! Phone 652-1972 or 595-8611.

ARTS CAR SALES
Now at 642 Burnside E.
383-8302 DL00286A

73 DATSUN ½ ton	$1995
71 CHEV. ¾ ton	$2495
71 VOLKS Van	$1995
71 DODGE ½ ton	$1695
67 FORD Van	$ 995
63 FORD Van	$795

NEED MONEY TO RENOVATE house, must sell '76 Ford super cab pickup, custom 150, trailer special with power steering, power brakes, 390 V8 automatic transmission. Excellnt condition. A good buy at $5980 firm. 592-0605 after 5 p.m.

—1975 CHEV C60, 20' ALUMINUM BOX. 15,000 MILES, $7800 FIRM. 388-7861, EXT. 258.

1973 FORD ¾-TON 4X4, POWER steering, power brakes, 4-speed. custom Ford fibreglass canopy with sliding windows, also extra set of studded lug tires. $5200 firm. 479-8446 or 386-8222.

1970 FORD 4X4 250. 82,000 MILES. Five new 750x16 rims and tires, new battery, winch, tape deck, driving light, very good condition. $3500 or offers. 479-9125 after 5 p.m.

75 FORD, 75 CHEV, 75 GMC, ALL ¾-ton, V-8, auto., P.S., P.B., radio $3895 each. 73 Datsun ½-ton, 4 cyl., 4-speed, radio, $1895. All others. DL388A. Munro Motors, Duncan, 748-8760, 746-7434.

1966 DODGE ½-TON
V-8, standard, long wheel base, Todco aluminum canopy, ideal for tradesmen or light delivery. 478-7503.

FOR SALE '69 ¾-TON CUSTOM cab Ford V-8 4 speed. Posi-trac, twin batteries, 5 summer tires, 3 snow tires, new brakes, 56,000 miles. $2200. Duncan 748-9288.

1973 CHEV VAN, NEW PAINT, mags, stereo, refrigerator, completely insulated, carpeted and panelled, must be seen. $4445 or best offer. 595-8770.

BEAUTIFUL 1977 FORD E 100 van, 3200 miles, loaded, metallic jade. Serious enquiries on $5750. Evenings 383-7568.

LEN BARKLEY
INTERNATIONAL
New and Used Trucks
517 Herald 388-5508

'69 JEEP ¾ TON CREW CAB, V-8, 4-speed, ps, pb, VICTORIA 4-WHEEL DRIVE, 597 Hillside at Rock Bay. 386-6511. D-13531.

WRECKER
'74 Homes 500 mounted on '74 Dodge 500 Cabin Chassis. For additional information call 642-3855.

'71 BLAZER, 4-WHEEL DRIVE, V-8 automatic, power steering, power brakes, $3295. Fine condition. 479-3161.

1969 INTERNATIONAL 3-TON, 2-speed axle, V-8, flat deck with hoist, excellent condition, $3,500. 652-1440, evenings 652-5870.

DODGE D500 V-8, P.S., P.B., 4 speed, radio, flat deck, 26,000 miles. $5295. DL388A, Munro Motors, Duncan 748-8760, 746-7434.

1972 CHEVROLET HALF-TON, very well maintained, small V-8 standard, $2250 or best offer. 658-5434.

1970 FORD ¾-TON CUSTOM, AUtomatic, dual tanks, good shape. 479-2765, 592-0121.

'66 VOLKS VAN. CAMPERIZED, new motor, etc. Best offer or trade. 386-3782.

1974 JIMMY SIERRA, LOADED, new rubber, spoke wheels, $5500. 383-6318.

1972 FORD ½ TON PICKUP, 360 V-8, 3-speed, very good condition. 382-2894.

'71 FORD ¾, AUTOMATIC, power steering, power brakes, 41,000 miles. Offers. 478-6582.

1965 CHEVY SHORT BOX, GOOD condition, tested, new clutch, brakes, $700 or offers. 388-6878.

'66 FORD TANDEM DUMP, V6, GM diesel. Phone 592-2615 or 477-3211.

MUST SELL '73 TOYOTA PICKup, 25,500 miles, good condition $2400, offers, 478-2882.

1975 TOYOTA LAND CRUISER, low mileage, asking $5,000. 592-2962.

'64 INTERNATIONAL METRO, semi-camperized, great shape, $875. 598-6768. Must sell.

1976 4X4 GMC JIMMY HIGH Sierra, $8400. 743-5464, Shawnigan Lake.

ONLY 7,000 MILES, '76 DODGE van, camperized, 385-4029.

154 TRUCKS, BUSES and VANS

1973 FORD F250 390 MOTOR, auxiliary gas tanks, 4 speed, like new. 642-3290.

'75 GMC Rally, STX Van. 384-2002, or 384-7517.

71 ½-TON FORD, RUNS, $450. 592-4548.

158 TIRES

30% OFF
B. F. Goodrich T-A's
50 and 50 Series

ARMSTRONG
TRU-TRACK, 11x15, $74.50
MAXI-TRAC, 11x15, $74.50
MONACO ALL TERRAIN RAISED WHITE 10x15 LT $74.50
OVER 250 WHEELS
White and Chrome Spoke at Bargain Prices
This is a stock reduction sale, from April 4th-7th only.
QUEENLAND TIRES
384-8072

GENERAL
PASSENGER TIRES
20% OFF
UNTIL
APRIL 2ND '77
D&D TIRE
1620 BLANSHARD
382-7283

CASH 'N CARRY
PIRELLI
40,000 MILE STEEL RADIALS

BR78 — 13	CN-75	$45.00
165SR14	CN-54	$39.00
165SRx15	CN-54	$42.90

GOLDEN MILE TIRE 382-8228
Installation by Appointment

5 H78-15 FIRESTONE WITH Chev truck rims. 4 used, 1 new. 3700-15 LT Extra Milers with rims, 2 used, 1 new. 658-5672.

FOUR 185X14 STEEL RADIALS, three F78x14 whitewall, two F78x15 Ford rim and caps, 382-9762.

160 PARTS, ACCESSORIES

Spring Specials
11-15 tru-trac mounted on 15x8 white spoke wheel $109.95.
12-16.5 Cooper Super Traction on 16.5x9.75 black $149.95 or on white spoke $159.95.

A TO Z
Enterprises
VANCOUVER ISLANDS 4-WHEEL DRIVE CENTRE
4455 KOKSILAH ROAD
COWICHAN STATION
746-7506

CAR STEREO
In-dash AM-FM radio and cassette player from $139.95. Expert installation available.
B.C. SOUND & RADIO SERVICE
931 FORT 383-4731

OPEN NOW
Come and see Victoria's largest stock of Hi-Performance auto accessories and parts.
Mon.-Fri. 9-9, Sat. til 5
D. G. AUTO
3244 Douglas 382-4012

RADIATOR REPAIRS, FAST TOP quality repairs at Maurice's Auto Body, 427 Beta St., phone 386-3381. or 384-8094. Located behind the Burnside Pay and Save Gas Station.

NINE USED BUCKET SEATS, $15 each, rebuilt Ford truck seat, $60. Swivel bucket seat with armrest, $75. Miscellaneous new and used convertible tops, 383-8941.

1968 COUGAR BODY, PERFECT shape. Make an offer. Call between 8 a.m. and 5 p.m., 385-9942. Can be seen at Pandora Texaco, 880 Pandora.

FANBELT, UPPER AND LOWER rad hoses, and oil filter, from 1974 Toyota Pickup, also AM radio, from 1977 Toyota pickup for sale. Mike 477-1183.

COMPLETELY REBUILT heads, stock Chev 283, $120 plus exchange, a set. High performance Ford 289, $175 plus exchange, a set. 383-0693, 383-2734.

Used Volkswagen Parts
Over 1 acre of VWs being dismantled. Call B.C. Auto Wrecking Ltd. 652-1181.

'66 CHEV IMPALA FOR PARTS or repairable. Needs brakes and rad. Best offer. Whole car only. 382-0020 or 382-2656.

FOR SALE
TR4 whole or for parts. Grill, radiator, runnoing gear, new soft top etc. 479-7535.

VICTORIA 4-WHEEL DRIVE
FREE WHEELING HUBS for any make of 4-wheel drive. D-13531.
597 Hillside at Rock Bay 386-6511

VW MOTORS
Rebuilt, $150 up, low cost parts and repairs. Import Car Centre, 2810 Rock Bay, 382-1815.

GM 6-CYLINDER MOTOR AND power glide. Other miscellaneous — 1964 Chevy II parts. Cheap. 592-9289.

WANTED: SIX CYLINDER OR 283 Chev engine and front and rear seats, from 55, 56 or 57 hardtop Chev, 383-6339 after 5.

COMPLETE HEAD MACHINING, V8 heads, $89; 6 cylinder, $54; seat and guide, installations also. Call us at 383-2734.

FENDERS, HOOD AND GRILL for 1966 Ford; auxiliary gas tank for 67 to 72 Ford pickup. 478-6030.

'70 JEEP PICKUP HALF TON, 4x4, parts or whole. Some Ford 4-Wheel Drive parts. 478-7814.

VOLKSWAGEN TRANSAXLES, motors, ice boxes and camper. Dorper windows. 382-7580.

FOR PARTS—1968 AUSTIN 1100, motor excellent, transmission shot. Rebuilt 327, 3,000 miles. 382-2348.

1976 FORD VAN ¾ SEAT WITH seat belts, $125, best offer. 477-7093.

FOR SALE: 1969 CORTINA ENgine; 1600 cc, only 17,000 miles, $135, 383-2438.

1972 DATSUN MOTOR COMplete with trans, headers. $275. 746-7506.

1956 NASH METROPOLITAN, runs, $50. 1961 Sunbeam Alpine, $50. 384-0248. phone mornings.

1961 VOLKSWAGEN MOTOR, good condition, $150 or best offer. 386-1024.

1966 VAUXHALL VICTOR IN running order, clean, offers. 386-1228.

'68 TORINO RACE CAR, LESS motor and trans $800. Race car trailer $600. 478-1588.

'61 CORVAIR, GOOD FOR parts. 477-5043.

WRECKING 1967 FALCON 4 door for parts, 658-8009.

1960 VW KARMAN GHIA C ALL Maureen 652-3257.

1971 VEGA SHORT BLOCK IN good shape, $250. 383-2734, 383-0693.

67 SIMCA, FOR PARTS. 592-2385 mornings.

REBUILT VEGA ENGINE.
388-6393.

FOUR 6-BOLT, GM SPLIT RIMS and near new tires, 592-9289.

'72 VW PANCAKE ENGINE, 30,000 miles, $300, 652-2635.

USED TRUCK AND VAN PARTS
BC. Auto Wrecking. 652-1181.

FOR SALE MGA MOTOR AND clutch. 385-1253.

WRECKING 1969 PONTIAC STAtion wagon. 592-9289.

MINI PARTS,
CHEAP. 477-4700.

162 AUTO REPAIRS, SERVICE and TOWING

RICHARD'S MOBILE AUTO REpairs and tuneup. We start when you stop. 383 5856.

164 AUTO BODY WORK AND PAINTING

QUALITY AUTO BODY AND paint repairs at reasonable cost. 592-9289.

166 CARS AND TRUCKS WANTED

CASH
For your clean used car. Phone for appointment, Vern Geisler, 386-2411. Ensign Chrysler Plymouth Ltd. DL00495A.

168 CAMPERS, TRAILERS and MOTOR HOMES

S. J. PEDEN LTD.
VANGUARD

JUST ARRIVED
Vanguard 20 ft. Tandem
Trailer. This deluxe trailer features full self-containment even a tub. Vanguard superior quality at a price you can afford!

VANGUARD VAN CONVERSION
This popular floor plan features 12v plus 110v refrigerator, furnace, even a bathroom, all on a popular Ford 150 chassis.

SEE THE COMPLETE LINE OF Quality Vanguard Campers, Trailers, Mini-Motorhomes.

PARTS AND ACCESSORIES
Now is the time to ready your R.V. for fun filled outings. Drop in and browse in our complete parts and accessories store.
Many Useful Items on Sale!

—VAN TOPS—
RENTALS
MOTORHOMES — CAMPERS
RESERVE NOW

S. J. PEDEN LTD.
2855 Quesnel St.
D-13432
386-3464

VICTORIA RV CENTRE
Complete parts, welding and service departments.
DEALERS FOR:
TERRY—TAURUS—KIT AND SCAMPER RECREATIONAL VEHICLES.
Campers, Travel Trailers, motorhomes and 5th wheels.
1080 GOLDSTERAM
478-8377 DL 26205

FENNELL'S
TRAILER SUPPLIES LTD.
Parts—Propane—Repairs
CANOPIES
2 styles of VAN-TOPS
Custom Building and Van Conversions
6459 Patricia Bay Hwy.
652-3941
OPEN 7 DAYS A WEEK

OKANAGAN
CAMPERS—TRAILERS
—REPAIRS—
Parts aand Accessories
We Instal Jacks, Appliances
Auxiliary Batteries, etc.
LOGAN'S R.V. SERVICE CENTRE
650 Burnside near Douglas
384-0213

ARE YOUR TRUCK SPRINGS ADEQUATE?
We sell and install DENDOFF overload springs for all trucks including imports! Phone 384-0213.
LOGAN'S R.V. SERVICE CENTRE
650 Burnside East, near Douglas

1975 BOLER RECREATIONAL travel trailer, like new condition, trailer avocado and white, sleeps four, has kitchen facilities and toilet, easy pulling for small cars, may be seen at 4924 Wesley, 658-1137.

1975 10½ FT. OLYMPIC CAMPER, fridge, stove, hydraulic jacks, furnace, port-a-poti, etc. on '74 Ford, F250, ¾ ton, 34,600. P.S. automatic, etc. will sell camper separately, 478-0134.

ESQUIMALT AUTOMART LTD.
480 ESQUIMALT 382-7195
CASH FOR YOUR CAR OR TRUCK
WE ALSO CONSIGN

CAMPER, FITS LONG OR SHORT box import truck. Toilet, 3-way fridge, oven battery pack, roof rack, jacks, intercom. $2000. 479-3471.

1973 8½' FLEETCRAFT CAMPER, four burner stove, oven, fridge and furnace. Easy boat loader. Sleeps six. $2800. 656-5208.

71 VANGUARD 9'6" CAMPER, furnace, cooler, heavy duty jacks, roof rack and ladder, room divider, top condition, $2600. 652-3177.

MOTORHOME CONVERTED BUS. All conveniences, $5500. Trade? Excellent for 1 or 2 family vehicle. 656-6806.

1975 LIONEL 115, SLEEPS 6, stove and fridge, water and electrical hook-up, $2500 or best offer. 478-2938.

1969 AUTO SOFT TOP TENT trailer, good condition, $200. Trailer hitch, maximum load weight. 2,000 lb., $20. 386-7686.

EASTER SPECIAL! 1972 VW Chimo camper. Has everything only 41,000 miles. Offers. 382-9019.

FOR SALE 1972 OTTO HARDTOP tent trailer, sleeps 4, spare tire, foam mattresses in good condition $700. Phone 478-5057.

PARKLAND HARDTOP TENT trailer deluxe, sleeps 6, stove, sink, ice box, very roomy, good condition. 477-0044.

BOAT LOADERS CUSTOM MADE for campers, motor homes and vans. 478-3796, 478-2754.

SNOW-BIRD RECREATIONS LTD.
1640 Cedar Hill X Rd. 477-7713
Campers—Trailers—Van Inserts

1973 VANGUARD TRAILER, 13', new condition, $2400, near offer. 383-8966.

FOR RENT: WINNEBAGO motor home, low winter rates. 477-2704.

1968 20' TRAILER COMPLETELY self-contained, good condiion, $2695. 477-3727.

14' TRAVEL TRAILER, SLEEPS five, good condition, $1,300. 478-5829.

ROAMIN' HOMES
Mini Motor Home rentals
652-2914

FOR RENT — 15' TRAILER, self-contained, toilet, hitch available. 477-9672.

AS NEW 1974 GMC VANGUARD motor home, self-contained, sleeps six, 656-2064.

FOR SALE, 1971 PYRAMID, 11 ft self-contained camper, 478-2162.

8' CANOPY, $250 OR OFFERS. 385-0082.

CUSTOM BUILT MOTOR HOME, 24', $15,000. 386-0355.

1975 15' TERRY TRAILER, sleeps 6, fridge and stove, 642-3615.

7'X10' HEAVY DUTY UTILITY trailer. 384-1445 or 477-5408.

15' TRAVEL TRAILER, SLEEPS 7, $1150, 478-0210.

168 CAMPERS, TRAILERS and MOTOR HOMES

DOMINION MOTORS
HOME OF
LAYTON — HOLIDAIRE TRAILERS
GALAXIE CAMPERS and CANOPIES
CHINOOK MOTORHOMES

SAVE NOW!
75 CHEV ½ TON
Pickup, auto., power steering, radio, low mileage, heavy duty, with 30" canopy.
Was $4490 NOW $4290

74 TIOGA
22 FT. MOTORHOME
includes toilet, tub, vanity, large 3-way fridge, ducted heating, 4-burner stove and oven, stereo, sleeps six; on Dodge Chassis with V-8 auto., power steering, power brakes, cruise control, only 15,600 miles.
ONLY $11,995

76 CHINOOK
18 FT. + MOTORHOME
Fully self-contained, large 2-way fridge, automatic ducted heating, stove, oven, on Dodge chassis with V-8 auto., power steering, power brakes, cruise control, also with truck air. Only 7,500 miles.
1977 New Price $19,400
TODAY VALUE AT
ONLY $16,500

LEISURAMA
Coming
April 16, 17, 18
Come See Our
CHINOOKS!

FRIJILOIC automatic, safety latch for your fridge door, $3.95.

PARTS, ACCESSORIES
REPAIRS

HOURS OPEN
MON. to SAT., 8 A.M. to 5 P.M.

1703 BLANSHARD ST.
(Across from Hudson's Bay parking lot), Victoria, B.C., 385-5012.
Dealer Licence Number D-5536

COASTLINE
R.V.
PARTS
—Equalizer Hitches, $100
—Hydraulic Brake controls, $20
—Stabilizer Jacks (4), $18
—Fire Extinguishers, $11.95
—Automatic Awnings, 10 per cent off
—Air Conditioners, 10 per cent off
—Trailer mirrors, $15.95 pr.
—Toilet Chemical
—Sewer fittings
—TV Antennas
PLUS MUCH MORE
Trailers—Motorhomes
—Tent Trailers—

17' FT. JAMBOREE
Motorhome
A real little beauty. Drives like a van, parks like a car. Complete with shower, oven, 3-way fridge, furnace, sleeps 4, carpet. Don't buy a van until you've seen this mini home.

COASTLINE
TRAILER CENTRE
1621 Island Hwy. 478-0933
(Across from Colwood's Farmers Market). Mon.-Sat. 10 a.m. 'til 5 p.m., Sun. 1-5 p.m. D-113719.

IMPALA CAMPING WORLD

TENT TRAILERS!!
Lionel, Lextra, Leisurecraft
11 floor plans on display
from $795

BOOK RENTALS NOW

TRAVEL TRAILERS
and 5THS
Alijo's kit Road Rangers, Boler, Sprite, Cygnet!!

"WINNEBAGO"
Minnie Winnies, 20 RG and 23RB. Braves 21' and 25RT, Chieftain 26RK. Sportsman's Den.

EMPRESS AQUARIUS

Propane — Accessories
Service — Sani-Station
7 DAYS A WEEK 656-5504
Pat Bay Hwy., Sidney Dlr. 26-635

BOB'S
MOBILE HOMES LTD.
25 Crease 386-3623
DL 00414A

1977 23' NOMAD	$6295

USED

18' NOMAD tandem	$4395
16' SOUTH Park	$3195
26' NOMAD	$6550
LEISURE CRAFT tent trailer	$ 595

TRAVEL TRAILERS
5TH WHEELS
MINIHOMES
PARTS—PROPANE
SERVICE

MY TRADES COMING SOON
1975 Westphalia Camper by Volkswagen. All the options, stove, fridge, AC-DC 110. Canopy. 4 spd., radio, 1 local owner, low mileage. Try it and make an offer. Call 383-1519, 652-9901. Victoria Dodge Chrysler, 819 Yates, D.L. No. D00867A.

DOGWOOD TRAILER SALES
PARTS — PROPANE
RANDELL TRAILERS AND CAMPERS 478-6841
2630 Deville Road
Dealer Licence D-27940
Highway 1 at Millstream Rd.

WANTED
Luxurious late model full size motor home, wish to use equity in modern home in good location as part payment, 386-0130, 652-5884 or 658-8570.

SIDNEY CAR MART
LEOCRAFT AND ITASCA
Motorhomes
All Trades Welcome
9757 5th St. D.01591A 656-2432

NEW 1975 22½ FT. MOTORHOME, every option, completely self-contained. Reduced from $23,000 to $18,500 or best offer. Can arrange financing, would consider pick up as part payment. Has to be seen. Phone 749-3232.

'76 8'6" BONCRAFT CAMPER, three-way fridge, stove, furnace, electric water, portable pottie storage, lots of storage space, many extras, must be seen. 180 Lurline Avenue, 385-0248.

FOR RENT, WINNEBAGO MINI Winni 22, sleeps six, self-contained, $200 per week, plus mileage, fee, air conditioned. 479-1047.

62 ARISTOCRAT, 13 FT., EXcellent condition, sleeps 6, stove, icebox, 652-2767.

1975 DATSUN LONGBOX PICKup with Okanagan camper, fully equipped. 384-3003.

1969 WESTPHALIA, WITH TENT, 2 local owners, just tested, 2 new tires, $3200. 477-4724.

MOTORHOMES, 19' STEEL frame Fleury. 25' Leocraft. Jackson, 974 Goldstream. D000448.

1975 31' PROWLER 5TH WHEEL trailer. Excellent condition, many extras. $8,500. 112-748-2370.

168 CAMPERS, TRAILERS and MOTOR HOMES

Garden City Auto Sales LTD.

WE REALLY Come Through for YOU!

SPRING CLEARANCE OF 1976

Motorhomes BY BENDIX

COME IN and make your offer on any of these fine units.

No Reasonable Offer Refused

(2 ONLY)
76 Citation 26 ft.
Highliners, brand new, fully equipped. 'B' plan. Full warranty.
Suggested Retail Price
$28,650

(1 ONLY)
76 Citation 26 ft.
Highliner, brand new, fully equipped. 'A' plan. Full warranty.
Suggested Retail Price
$28,650

(1 ONLY)
76 Corsair 23½ ft.
On Ford chassis, brand new. Full warranty.
Suggested Retail Price
$22,995

(2 ONLY)
76 Citation 22 ft.
Brand new, plus full warranty.
Suggested Retail Price
$19,998

2978 Douglas
382-9111
D-001319A

WHY NOT SPRUCE UP YOUR camper or boat. Camper and boat cushions custom made. Any size, any shape. All material in stock. Hurry for best selection. Tillicum Furniture, 2612 Sooke Rd. near Jacklin, 478-0522.

HARDTOP 1975 LIONAL 80, stove, sink, ice box, built-in furnace, twin propane tanks, spare wheel and cover, four jacks, sleeps six, weight 970 lbs. great for small car, $1400. 656-1966.

17½ TRAVELAIRE, STOVE, oven, fridge, flush toilet, T.V. aerial, awning. dual tanks. electric brakes, sleeps 6, excellent condition. $2795. 388-4702.

1971 VOLKSWAGEN WESTPHALIA camper. Excellent condition with new heater, 15,000 miles on new engine and transmission. Must see. First $4395. 479-9283.

1968 12 FT. TRAVEL TRAILER, sleeps 4, ice box, propane stove and toilet. Good condition, $800. 743-2868 Shawnigan Lake.

1975 30 FT. TERRY TRAILER, excellent condition, $7500. 474-1762.

169 MOBILE HOMES AND PARKS

3 BEDROOM, PRIVATE LOT, 12x66 Glendale, diningroom, large livingroom, located on large private corner lot in Colwood. Skirted, large aluminium awning, porches, lot rental $70 per month, priced for quick sale at $14,900 including drapes, and four appliances. Appointment to view, 478-2815.

HAVE A STEAL
of a buy on 1975 DW. Owner needs cash now.
FRIENDLY MOBILE HOMES
1-1002 Goldstream DL01635A
Victoria, 474-1288
Shawnigan Lake, 743-4036

BUYING OR SELLING?
For a sincere interest in your needs call:
FRIENDLY MOBILE HOMES
1-1002 Goldstream Ave., Victoria
474-1288 DL01635A

HAVE NEW 1976, 12X68 MODELS available — can locate on our pad or yours.
FRIENDLY MOBILE HOMES
Victoria 474-1288 DL01635A
Shawnigan Lake 743-4036

NEED SERVICE, STEPS, DECKing, additions or repairs — call us for a free estimate. Service Department.
FRIENDLY MOBILE HOMES
474-1280 DLO 1635A

12X68 WITH ADD-ON, FEATURES full dining room plus kitchen, large living room, sliding glass doors with real fireplace, two large bedrooms many extras. Call 478-2026.

MOBILE HOME FOR SALE IN quiet adult park in Sooke area, 12x50, 2 bedrooms, fridge, stove, washer and dryer, new carpeting and storage shed included. 642-5889.

2-BEDROOM, 12X56 MOBILE home, large living room and kitchen, Langford area. Fridge, stove, wall-to-wall shag, drapes included. Large secluded patio. Make offers, $14,900. 478-7193.

14' WIDE HOMES
GOLDSTREAM
MOBILE HOMES LTD.
78-1751 2994 Jacklin Rd.
D.L. 01280A

SACRIFICE
10x45, 2 bedrm. Must be moved.
FRIENDLY MOBILE HOMES
Victoria 474-1288 DL01635A
Shawnigan Lake, 743-4036

FOR SALE, 1972 12X62 GENERAL Leader, low rental, large private lot with great water view, centre of Sooke. Fridge, stove, new carpeting and drapes included. Asking $11,500. Phone 479-8317 after 4:00.

1975 CHANCELLOR, 24X65 DOUBLE wide trailer, $24,000. At Ben's Marina, Youbou, $70 per month trailer pad rental. Access to beach. 745-3785.

Private
Furnished trailer and property for sale. After 5 p.m. and weekends 478-5131.

1972 AMBASSADOR, 2 BEDROOM, storage room, porch, skirted, will be located on private lot near Sooke Village, 642-4571.

SACRIFICE WELL BELOW COST for immediate sale. furnished, 2-bedroom mobile home, $4500. 642-3574 or 642-5042.

NEAT 12X64 WITH TIP OUT AND extras in quiet adult park near bus, stores. Jackson 974 Goldstream. D 000448.

MOBILE HOME SPACES. TWO months free rent. Phone Duncan, 748-8871.

14' WIDE
TRIANGLE HOMES (Victoria) Ltd.
D.L. 01668A 478-1774

BEAUTIFUL DOUBLEWIDE AT singlewide price!! Close in. 100 per cent financing. $18,900. 385-8385.

169 MOBILE HOMES AND PARKS

Robinhood
SALES AND SERVICE
FRANCHISE DEALER FOR HOMCO AND MANCO
2714 Sooke Rd. 478-9912, 478-9517
DL 00422A
OPEN 7 DAYS A WEEK

TRADE UP
We are offering you the opportunity to receive a guaranteed trade-in value for your home against the purchase of one of our new homes.
OPEN DAILY 9-9
Ronyvon
974 GOLDSTREAM
478-2328 DL01539A 478-1343
642-4416 Sooke 474-1928 Eves.

TRADE INS from
GUARDIAN VILLAGE
3-bedroom top line Neonex Estate on a lovely high lot in Langford. Under $20,000. Immediate possession. Phone 474-1811.

CORWIL COACHES LTD
6947 Grant Rd., Sooke DL01541A
"HIDDEN VALLEY"
12x68 CHANCELLOR 3-Bed.
24x48 MARINER 3-Bed.
25x36 WESTWIND 2-Bed.
12x48 CHANCELLOR 2-Bed.
Completely landscaped with full skirting and sundecks, now available. Open for inspection, by appointment. To see these four quality homes phone 478-6434 or 478-0034.
ADMIRAL HOMES LTD.
2500 Florence Lake Rd., Victoria
MCD: 01343A

WRONG LOCATION
We can trade your home on one of our trade-ins located in Victoria area parks. We may have the ideal home for you.
RONYVON 974 GOLDSTREAM
OPEN DAILY 9-9
478-2325 DL01539A 478-1343
642-4416 Sooke 474-1928 Eves.

TRADE-INS WANTED
We have new homes and used homes available on prime sites throughout Greater Victoria. We have a guaranteed trade-in plan available to all of our clients.
RONYVON 974 GOLDSTREAM
OPEN DAILY 9-9
478-2325 DL-01539A 478-1343
642-4416 Sooke 474-1928 Eves.

BOB'S MOBILE HOMES
SINGLE and DOUBLE WIDE
Moble Homes n liChoce
IN ADULT LOCATIONS
all Nicely Landscaped
and PRICED RIGHT!!
386-3623 382-5647
25 Crease DL 00414A

SPECIAL THIS WEEK
Like new home located at Colwood Corners, Victoria Bus Route, 2-bedrms., large porch and shed. Shopping entre two blocks away.
RONYVON 974 GOLDSTREAM
OPEN DAILY 9-9
478-2325 DL-01539A 478-1343
642-4416 Sooke 474-1928 Eves.

NEED A GOOD
home? We have over 100 located to choose from. Drop in for coffee and talk to us about your needs. We try to please.
FRIENDLY MOBILE HOMES
1-1002 Goldstream DL01635A
Victoria, 474-1288
Shawnigan Lake, 743-4036

REDUCED $2000.
This home has a built in addition. Nice fenced yard. Owner has been transferred back East. Price reduced to $16,500.
RONYVON 974 GOLDSTREAM
OPEN DAILY 9-9
478-2325 DL-01539A 478-1343
642-4416 Sooke 474-1928 eves.

HAVE ONE
Beautiful double wide, 24x52 1976 model. Can locate in any of 3 different areas — your choice. Must be seen.
FRIENDLY MOBILE HOMES
1-1002 Goldstream DL01635A
Victoria, 474-1288
Shawnigan Lake 743-4036

WHY RENT
When you can own this neat 12x62 2-bedroom home for under $250 mo. Family home in parklike setting.
FRIENDLY MOBILE HOMES
1-1002 Goldstream DL 01635A
Victoria, 474-1288
Shawnigan Lake, 743-4036

LOG HOUSE
1550 sq. ft. Ready to be delivered to your location or can quote on your choice of plans.
FRIENDLY MOBILE HOMES
1-1002 Goldstream DL 01635A
Victoria, 474-1288
Shawnigan Lake, 743-4036

LANNON CREEK
14x70 to be located on beautiful view lot. Saseenos area, Sooke. From $18,900.
FRIENDLY MOBILE HOMES
1-1002 Goldstream zDL 01635A
Victoria 474-1288
Shawnigan Lake 743-4036

WANT TO LIVE
close in? Nice 12 wide 2 bdrm., 5 mins. from downtown. Large addition, storage shed and sunporch.
FRIENDLY MOBILE HOMES
1-1002 Goldstream DL01635A
Victoria, 474-1288
Shawnigan Lake, 743-4036

A RTAL DEAL
1974 12x68 3-bedrm. family park. Will accept ¾-ton truck on down payment.
FRIENDLY MOBILE HOMES
1-1002 Goldstream DL01635A
Victoria, 474-1288
Shawnigan Lake, 743-4036

SPECIAL!
One 10x50 2 bedroom, city bus line; two 12x64 2 and 3 bedroom, bus line; one 24x44 double wide, private lot. Terms to suit you. OAC. 592-0289 or 384-8075 pager 240. Newstead Homes Ltd. DL 00364A.

NEW MOBILE HOME SITES now opened. Cement slabs, carports and storage areas, 2 blocks from great fishing. Adults only. No pets. Del's Trailer Land, R.R. 1 Wilkinson Rd., Comox, B.C. 339-4278, 2 blocks south Powell River ferry.

A BIG ONE
Large 24x64 DW, 1976 model on large ¼-acre lot in spacious park. Country style living you'll love.
FRIENDLY MOBILE HOMES
Victoria 474-1288 DL01635A
Shawnigan Lake, 743-4036

WE ARRANGE DOWN PAYment. There are homes for sale on Craigflower, Fort Victoria, Hidden Valley, Bobs, Saanich, Brentwood Bay, Mill Bay, Pedder Bay, Sooke, Goldstream Villa 385-8385, 388-6275 pager 732. Ask for Decker.

SOOKE — OLDER 8X30, GOOD condition, view lot, extras. $2500 firm. 642-3845 or 478-4964.

175 HOTELS

DOMINION HOTEL, 759 YATES, centre of city, weekly and monthly rates. 384-4136.

JAMES BAY INN
Reasonable weekly, monthly rates.
270 Government 384-7151

185 CONVALESCENT AND REST HOMES

NEW GUEST HOME IS NOW open as MacDougall House at 521 Linden Ave Excellent cooking in an old tudor style home. 385-9821.

SEMI-PRIVATE ROOM AVAILable for lady or man, home cooked meals. 595-1513.

CHARMING ACCOMMODATIONS. ladies, no stairs, nutritious meals, kindly attention. 384-0693.

190 ROOM and BOARD

CRAIGMYLE
Excellent meals, private TV room, private dining room, 2 rooms available 1st of April, 1 with own bathroom. Very reasonable rates. 595-5411.

LARGE, BRIGHT PRIVATE room and board, for working gentleman, private entrance, available May 1st in Esquimalt area, phone 382-4028.

ROOM AND BOARD AVAILABLE for single lady. call after 5:30. 385-3081.

190 ROOM and BOARD

ROOM AND BOARD FOR RELIable mature female. Home cooking, family atmosphere. Available April 15th. 383-5520.

NICE ACCOMMODATION AND good meals for working person. 479-6782 after 6 p.m.

ROOM AND BOARD CLOSE TO town. 386-1710.

STUDENT OR WORKING MAN, reasonable. 592-7484.

193 ROOMS TO RENT

QUIET ROOM IN SHARED apartment. Woman — artists preferred. $65, total rent. Oak Bay. 598-8701.

BEAUTIFUL BED-SITTING rooms for women in newly renovated house, downtown area. Non-smokers only, 382-8375.

SLEEPING ROOM FOR RENT, no ooking. $50. Call 385-8052, after 5:00 p.m.

OAK BAY ROOM WITH FIREplace, women students only. 592-1705.

ROOM FOR RENT FOR MAN, common kitchen, downtown area. 382-8375.

FURNISHED ROOMS, CABLE TV, share kitchen, washroom, washer, dryer, $85 up. 385-8198.

LARGE BRIGHT ROOM WITH kitchenette. Quiet working person. Available April 15th. 598-3472.

CLEAN ROOM FOR WORKING man or student, $65 per month. 386-0873.

NEAR MAYFAIR — FURNISHED basement sleeping room, for young girl only. $60 monthly. 382-7020.

ROOM FOR RENT, SHARED bathroom with two others. Fernwood area. Phone 595-0931.

SHARE BATHROOM AND KITCHen, own private room, $66 month. 385-5456.

QUIET WORKING MAN.
Prone 388-4550.

197 HOUSEKEEPING ROOMS TO RENT

4 UNITS
Bright, clean, furnished, in converted house. Two bedsitters with separate kitchens, two 3-room units. Suit young working persons. 595-6238 after 5 p.m.

REASONABLE RENT, EVERYthing supplied, including linen for a reasonable female student or working girl. Quiet house near Central Park. 385-2354.

AVAILABLE MAY 1ST. SMALL suite close to town, suitable for young lady. $103.95 p.m. Apply Rental Dept., 388-4271.
J. H. WHITTOME & CO. LTD.

HOUSEKEEPING ROOM, SUITable for older man, non-drinker. Apply Mr. Long, 1255 Pandora, 8 to 4 p.m.

EXTRA LARGE FURNISHED bed-sitting room, private entrance, washroom, cooking facilities. $140 per month. 595-6593.

LARGE CLEAN ROOM NEAR University for quiet girl. Private entrance, share kitchen and bath. $80 per month. 477-8854.

$75. SEMI-HOUSEKEEPING, walking distance to town, open for rent 11:00 a.m.-1:00 p.m., 4:00 p.m.-6:00 p.m. 1157 Johnson St.

MOTHER, CHILD WELCOME, 2 rooms, share kitchen, bath, laundry, separate entrance. 477-2522.

$92, NICE ROOM PLUS KITCHenette for dependable chap over 30. 592-0988.

CLOSE TO TOWN, EVERYTHING included, call after 6 p.m. except Sunday, 386-1027.

FAIRFIELD AREA — LARGE housekeeping room for quiet working person. 382-0535.

$85 UP. FAIRFIELD, LARGE newly decorated and furnished rooms for ladies. 479-4353.

COMFORTABLE MANSION IN Rockland, furnished room with private kitchen, phon e598-4044.

PEMBERTON-FORT AREA. Suitable for working person or student. $94. 592-2265.

ROOM FOR QUIET MALE PENsioner with fridge, stove and sink, $80. 384-5485.

SIDNEY, CLOSE SHOPPING centre, clean, warm comfortable, many extras, 652-3589.

SELF-CONTAINED ROOM, share bathroom, 384-5491.

SINCE 1887
Pemberton, Holmes Ltd.
1000 Gov't. St. 384-8124

HILTON HOUSE
790 DOMINION RD.
1 BR — $190 PER MONTH
Ample parking, close to bus and schools, shopping. Available now.

2-BR CONDOMINIUM
AVAIL. TO RENT NOW
877 ELLERY STREET
Each suite incl. washer, dryer, fridge, stove. Children welcome. $290 and $300 per month.

BACHELOR AND TWO 1-BR APTS.
1118 BALMORAL
Differently designed suites in adult block. Avail. now and May 1. $160, $205, $215 per month.

$233—2-BR, Esquimalt, lge suite, includes all utilities. Children welcome. Avail. now.

$158—1-BR, Fairfield, lovely suite in quiet adult block. Avail. now and May 1.

PROPERTY MANAGEMENT

NOW RENTING
FREE RENT
until May 15
2549 DOWLER PLACE
Large 2-bedroom, modern apartments, controlled entrance, elevator. Cose to schools and downtown. Children welcome. No rent increase in 1977 if occupancy by May 15th.
PHONE 383-6995

MOVE IN NOW!
To this near-new one-bedroom apartment in a convenient location close to town, shopping and buses. The monthly rent of $250 includes hot water, heat, stove, fridge, wall-to wall carpets, sundrapes. The building has elevator, controlled entrance and washing facilities.
MARGUARITE 386-6796
WESTMONT REALTY LTD.
920 Hillside 386-6796

ROCKLAND
Spacious, new 2-bedroom, 2 bathrooms, utility room, deluxe appliances including dishwasher. Amenities include swirlpool, sauna and workshop. Available immediately from $360. Farmer Investments & Realty Ltd.

$170.00
Self-contained bachelor suite, private ground floor entrance, hydro, cable, fireplace, drapes, included. References. 477-0638, after 6 p.m.

LORD STANLEY MANOR
1350 STANLEY AVENUE
1-bedroom, available now; 1-bedroom, available April 1st; 1 bachelor suite, available now. In quiet adult block, wall-to-wall carpet, drapes, sauna, games room. Good bus service. No pets. 595-4128.

$175
Modern, one-bedroom apartment. Available immediately. High Hillside area. New wall-to-wall, heat, water, cable, parking, stove, fridge, drapes, washer-dryer facilities supplied. 479-3402 or 385-1000.

$175, $185
Two modern, one-bedroom apartments, available May 1st. High Hillside area. New wall-to-wall, heat, water, cable, parking, stove, fridge, drapes, washer-dryer facilities supplied. 479-3402 or 385-1000.

NO EXTRA CHARGES—$197.97
Cable, heat, hydro, parking incl. Modern 1-Bdrm. W-carpet, available May 1. Close to Gorge waterfront and shoppping. 386-9043 Res. Mgr. British American Realty Ltd.

FAIRFIELD HOUSE, 2-BEDroom aprtrment, $195. Ph. 382-1976.

200 APARTMENTS TO RENT UNFURNISHED

2-BEDROOM TOWN HOUSES
210 DOUGLAS
$350 P.M.
Prime location — wood burning fireplaces — fully equipped including washer and dryer.
OPEN DAILY 3-6 P.M.
Smith Dobson Estates Ltd. 384-1424

CAMPUS COURT
1631-1641 McKenzie Avenue
—Near University, shopping and buses.
—New partially furnished suites.
—FREE RACQUET CLUB MEMBERSHIP
477-0011 477-2612

Royal Graham
2648 Graham St.
2 bedroom $260 per mo.
1 bedroom $195-$220
Quiet locality
Close to stores and bus
No pets.
Please call
Resident Managers,
Mr. and Mrs. Brant
382-9454.
Chateau Rockland
Apartments Ltd.

CHATEAU VICTORIA
HOTEL and ROOFTOP
PARROT HOUSE RESTAURANT
740 BURDETT AVE.
382-4221

WATERFRONT
Seagate 707, Esquimalt Rd., on Victoria's Harbour waterfront, with very large indoor heated swimming pool, and hydro therapy pool, mature adults only, no pets. Available May 1st, large 2-bedroom suite, $266.50. Resident manager, 383-1731 or 388-6100. Diamond Developments Ltd.

2 BEDROOM SUITE, INCLUDING LIVING ROOM, DINING AREA, KITCHEN, FULLY CARPETED, QUIET MODERN BUILDING, OAK BAY AREA CLOSE TO BUSES, SORRY NO CHILDREN OR PETS. NO RENT INCREASE FOR ONE YEAR. PHONE 595-3403.

DUNSMUIR HOUSE
831 DUNSMUIR RD.
Off Esquimalt Road
Specializing in
QUIET and REFINED TENANTS
1- and 2-bdr. suites available
APT. ENTERPRISES INC.
Res. Mgr. Mrs. Johnson, 388-4943

1-BEDROOM SUITE, INCLUDING LIVING ROOM, DINING AREA, KITCHEN, FULLY CARPETED, QUIET MODERN BUILDING, OAK BAY AREA, CLOSE TO BUSES, SORRY NO CHILDREN OR PETS. NO RENT INCREASE FOR ONE YEAR. PHONE 595-3403.

AVAILABLE MAY 1ST—$289
Luxurious garden patio, 2-bedroom suite, a true home for a particular family. Includes heating and many extras. Children and most pets allowed. Two blocks from beach. 1342 Esquimalt Road. 479-2058, 479-6497.

UNIVERSITY GARDEN HOMES
drapes, heat, hot water, cablevision, parking, hardwood floors, new wall-to-wall carpet, 1½ baths, washer-dryer hookup, family room and spacious lawns. 2 bedrooms, $305.50; 3 bedrooms, $371.50. Children welcome, no pets. 595-2683.

GORGE-BURNESIDE AREA, ONE bedroom apartment, shag carpeting, stove, fridge, bright and sunny, controlled entrance, laundry facilities, $197.75 and $189, phone Mrs. Nelson 9 a.m.-4:30 p.m., 388-7891, evenings 479-1968.

ROYAL OAK
Lge. 3-BR. Apt. for rent. Frig., stove, heat and hot water incl. $232.92. 479-1667.
J. H. Whittome & Co. Ltd.
Royal Oak Branch

BACHELOR SUITE. EXCELLENT value on this lovely suite, private balcony with open view, new building with two rooftop sundecks. Call Westcoast Management, 382-3721 or 383-4005 after 2 p.m.

ESQUIMALT, 1-BEDROOM suites, heat and cablevision included. Chilren welcome. From $177. Phone 388-6474, between 9 and 4, Monday to Friday, or 592-2142, after 4 and on weekends.

IN QUIET BUILDING NEAR JUbilee Hospital spacious one bedroom apartment, third floor, $185, sorry no children or pets, mature adults only. Phone Mrs. Brown 595-2601.

AVAILABLE MAY 1ST, LARGE 2-bedroom suite, cablevision, heat, ground floor, city centre, ideal for working couple or retired folks, $230. 479-5100.

2-BEDROOM APARTMENT, available now, controlled entrance, close to shopping centre, Senior Citizen Centre, bus stop, Esquimalt. Adults only, no pets. 382-2221.

JAMES BAY
Available immediately, modern block, bachelor from $161 and 1-bedroom from $194. Phone 385-1908.

IN ESQUIMALT
For a better apartment phone 385-1249. 2 bedroom suite $265 also one at $275.

2-BEDROOMS, $236.50; 1-BEDroom, $200.50; 1 bachelor, $180, all utilities included. 1410 Elford. Call 598-7724.

JAMES BAY AREA, BACHELOR, available now, bachelor, 1-bedroom and 2-bedroom, available May 1st. Will consider infant child, no pets. 535 Niagara.

ONE BEDROOM APARTMENT heat, cable, TV, parking, view, balcony, adults, May 1st. $195. 382-6096, 382-6801.

MODERN APARTMENT
Bachelor, one bedroom and two bedroom suites, 388-5043 or 382-1678.

ONE BEDROOM SUITE, OAK Bay, ground floor, ideal for senior citizen, adults. no pets. $195. 598-3862.

ELMBROOK, 1471 FORT ST., large three-bedroom, $244 and 1-bedroom, $201.50. 598-7724.

JAMES BAY HERITAGE HOUSE, newly converted to 1 bedroom suites, 101 Ontario, to view call 385-0174 or 384-2429.

JAMES BAY AREA, TWO-bedroom, $215. Adults, no pets, 384-6185, 592-9516.

$162 — LARGE STUDIO SUITE, with separate sleeping area, quiet street. 592-0988.

1-BEDROOM SUITE, ON COOK St., ideal for mature person or couple. 382-6551.

$123. VIC WEST, THREE COMfortable rooms, suit older lady, on bus, available now. 592-2038.

MAY 1ST, 1-BEDROOM SUITE, Oak Bay, modern block. $203. 592-1167.

CHARACTER 2-BEDROOM, PRIvate entrance, w-w heat, water, TV set. 383-3065. Mature cat okay.

LARGE, ONE-BEDROOM APartment $188 per month, Gorge area, no pets. 385-5138.

200 APARTMENTS TO RENT UNFURNISHED

Children Welcome!

New Building Esquimalt Rd.
(past Admirals Rd.)

CAPTAIN'S WALK
1357 Esquimalt Rd.

One and Two Bedroom Suites from $195
—Close to all shopping and recreation
—Two buses at the door
—Ample parking
—Laundry
—Elevator
—Roof garden
—Ocean view
—Appliances, drapes and carpeting
View by appointment, Phone Manager, Mr. Ferguson, 384-0834, Apt. No. 403 or 385-0991
Anytime

AVAILABLE APRIL 1ST
Cloverdale Townhouse
991 CLOVERDALE
Bachelor suites from $173.16
Two-bedroom up and down suites from $263.81
INCLUDES HEAT AND CABLEVISION
also carpets, drapes, fridge, stove.
—Laundry facilities and
—Parking available.
—Close to schools, stores and buses.
Contact Mr. and Mrs. Alton in Suite 101 at 991 Cloverdale Ave. 384-2725

Ascot House
1537 Morison St. off Oak Bay Ave.
Only 2, two-BR. suites left. Both corner suites. Older couples preferred.
No children or pets
For permission to view phone 385-0991 anytime or evenings 4-8 p.m. phone 595-6278.

FAIRFIELD — SPACIOUS, 1-bedroom, wall-to-wall, quiet block. Rent $208.43.

ROYAL SOVEREIGN — 1678 FORT ST. — Modern 1-bedroom, wall-to-wall. Rent $199.58. Phone 595-6518.

KING ARTHUR APTS. — 1669 FORT ST. — Modern 1-bedroom, quiet block, ideal for retired couple. Rent $190.10. Phone 595-3350.

DAYMER APTS. — 2150 Cadboro Bay Rd. — Bachelor suite. Rent 160.87.
david burr ltd.
655 Fort St. 384-9335

FAIRFIELD — 2-BEDROOM Main floor suite, with basement, located in up and down duplex. Wall to wall carpet. Stove, fridge, heat, water and carport included. Available immediately. $350 per month. Henderson Realty Ltd. — John Lukaz, 592-1908.

AVAIALABLE IMMEDIATELY near Cook and Fairfield, one bedroom suite, stove, friidge, heat and hot water included, for quiet repsonsible couple, child welcome, $210. 9 a.m.-11 a.m. or 5 p.m.-9 p.m. 386-0305.

ELDON PLACE
Near-new spacious apartment with indoor heated pool. sauna, and congenial atmosphere. Located 3725 Eldon Pl. on bus line near Woodward's. Sorry, no children or pets. Inquire 386-0614, 384-2532.

THREE BEDROOMS, DEN, kitchen, nook, new wall-to-wall carpet. $400 per month. References essential, 2837 Parkview Drive, Gorge area. Available immediately. Call Canada Trust Company, 382-8111, loc. 28.

AVAILABLE IMMEDIATELY near Cook and Fairfield, one bedroom suite, stove, fridge, utilities included, require responsible couple, one child welcome, $240. 9 a.m.-11 a.m. or 5 p.m.-9 p.m. 386-0305.

ONE BEDROOM APT.
W-W carpet, Woolco area. Available May 1st. $199 per month including heat and cable, no pets, no children. 478-9123, 385-2078.

NEAR VICTORIA GENERAL, top floor (4th), overlooking Beacon Hill Park, 2 beds, 1½ baths, newly decorated, carpeted, swirl pool, sauna, cablevision and parking included. Available immediately. 383-7509.

1 AND 2 BEDROOM SUITES, main floor, Rockland area, quiet modern block, elevator and controlled entrance, suit quiet mature adults, no children or pets, 385-1779.

ONE BEDROOM APARTMENT from $185. Two bedroom apartment from $225. Heat and cablevision included. No children or pets. References required. Phone 382-0514.

SPACIOUS MODERN SUITE, bachelor, one and two bedroom, utilities included. James Bay. 592-7678 or 479-9813, Gorge waterfront, 386-3773.

BACHELOR SUITE FOR RENT. 382-8028.

BURNSIDE, LARGE BACHELOR, self contained, $130. 595-0736.

LARGE 1 BEDROOM, $195. 1 child, Colwood-Langford. 477-2548.

TWO BEDROOMS, SOOKE, $175. Including heat and water. 642-3829.

BACHELOR SUITE, OVERLOOKing Gorge, 385-0660.

THREE-BEDROOM BASEMENT suite for rent, $200. 384-7448.

SPACIOUS, 1 BEDROOM, AVAILable May 1st. $190. 658-5339.

200 APARTMENTS TO RENT UNFURNISHED

NOW RENTING
PANDALE PLACE
1368 Pandora Ave.
Available for April, start the spring in a bright fresh new suite conveniently located close to town. One bedroom suites from $215.00, two bedrooms suites from $275.00. Featuring large kitchens with plenty of cupboard and counter space.
For further information call:
BROWN BROS. on BLANSHARD
385-8771 (any time)

WINDSOR COURT
252, 254, 258 GORGE RD. E.
Large comfortable suites in adult apartment complex. These spacious units include heat.
For your enjoyment and recreation we offer 50 ft. heated indoor pool, swirl pool, saunas, squash court, tennis court and universal gym.
1 bedroom suites $215-$230
2 bedroom suites $270-$300
2 bedroom, 2 full bathrooms $320
sorry
No Children or Pets
Resident Mangers:
Mr. and Mrs. Hand 383-5059
Mr. and Mrs. Innis 384-3430
Office Mon. to Fri. 9-5
388-4555

GORDREAU
129, 131, 135 Gorge Rd. E.
Down the driveway past the Dingle House — a quiet waterfront setting, featuring: SWIMMING POOL, SAUNA, SWIRL POOL, RECREATION ROOM. One-bedroom suites from $185.00 and two-bedrooms from $280.00. Please call our Resident Mangers at 382-0981, 383-6436, 383-0530 or:
For further information call:
BROWN BROS. on BLANSHARD
385-8771 (anytime)

HARRISON HOUSE
JOHNSON-PANDORA AREA
1 bedroom and 2 bedroom available, $189 to $239. Heat, cablevision, parking and lockers included in rent.
595-0762 or 595-2434
KILMARNOCK HOLDINGS LTD.

ELLERY APARTMENTS
(837 Ellery St.)
One- and two-bedroom suites available from $198.00 to $243.00. Children welcome. Covered parking available. Please call resident manager at 386-0045 or
For further information call:
BROWN BROS. on BLANSHARD
385-8771 (anytime)

NOW LEASING
A wide range of listings for all types of stores and offices. If we haven't got it we'll find it at no expense to you.
RICHARD TALBOT
ANGLO CANADIAN
REAL ESTATE and MANAGEMENT
200 764 YATES STREET
386-8855

SPARWOOD
APARTMENTS, 3824 CAREY
New building opening April 1st. Elevator, controlled entrance, drapes, cable TV, wall-to-wall carpeting, coloured appliances, laundry facilities, covered parking, bus stop at door, three blocks to Town and Country shopping centre. Adult oriented, sorry no pets. Bachelor $185, 1 bedroom, $215. Please call 477-6621 or 479-6297.

BEACON HILL PARK
BY THE SEA, 2-BEDROOM DELUXE SUITE INCLUDING DINING ROOM, LIVING ROOM, KITCHEN WITH DISHWASHER, FULLY CARPETED, QUIET MODERN BUILDING WITH ELEVATORS, CLOSE TO BUSES, MAID SERVICE. SORRY, NO CHILDREN OR PETS. NO RENT INCREASE FOR ONE YEAR. AVAILABLE IMMEDIATELY. 383-3824 — 652-3576.

MODERN ONE BEDROOM apartment, close in, controlled entrance. cablevision, heat, parking partly furnished, resident caretaker, no pets, no children, available now. $185.75. 385-8229.

ESQUIMALT
Available immediately, modern block, bachelor from $174; 1-bedroom from $191; 2-bedroom from $229. Small children welcome. Phone 382-9618.

CRAIGFLOWER RD.
One large 2 bdrm suite, available now, one available May 1. Includes carpets, drapes, fridge, stove and cable. 478-0225, 384-6383.

VIC WEST 1-BEDROOM APARTments over-looking harbour, mature adults only, heat and cable included, sorry no pets. Call 386-7317 Monday to Saturday 4-9 p.m.

VICTORIAN APT.
2111 SPRING ROAD
Bachelor Suite $140. 1-bedroom suite $160. Parent with child welcome. Res. Mgr. 385-2584. British American Realty Ltd.

APARTMENTS AVAILABLE — bachelors, $175. 1 bedroom, $200. Young children welcome, includes wall-to-wall, drapes, parking, heat and cable. Bay-Fernwood area. Call 383-9948 after 5 p.m.

2-BEDROOM TOWNHOUSE
James Bay, brand new, w-w carpet, stove, fridge, $360. 477-5724, 386-1434.

DELUXE CONDOMINIUM NEXT to Racquet Club and University, nice quiet area with bus stop at front door, all amenities, available May 1st. 477-8491.

BEACON HILL PARK AREA, two 2-bedroom apartments, $260 and $295. One bachelor, $165. Ideal for retired people. adults, no pets. 385-7644, 592-9516.

Tremaine
One 1-bedroom suites on April 1st
No children or pets. 595-3061.

SPACIOUS MODERN SUITE, 1 and 2 bedrooms. Utilities included. James Bay, 592-7678 or 479-9813. Gorge Waterfront, 386-3773.

AVAILABLE NOW — LARGE three bedroom suite with large store room, senior people preferred. $310. 384-3989.

AVAILABLE IMMEDIATELY. One bedroom suites, $190, two bedroom suite, $240. May 1st — two bedroom suite, $240. 382-9318.

2 BEDROOM, BASEMENT SUITE for rent, wall to wall throughout, close to schools and shops, utilities included. $250 per month 383-9865.

ALL NEW INSIDE, 2 BEDrooms, character suite, in large house, $239, over 25, 592-0988.

DELUXE APARTMENT FOR rent, $295 per month. Beacon Hill Park. 479-8022.

1-BEDROOM, LIVING ROOM, bathroom, kitchen, $150 per month. 384-2607 or 477-3268 after 6 p.m.

ONE BEDROOM, NEW HOME, wall to wall, all utilities, cablevision, no pets or children, UVic area. $195. 477-2892.

TWO BEDROOM SUITE ON SECond floor, Fairfield district. Available now. 382-6681.

ONE BEDROOM APARTMENT, $200. Centrally located. 383-2878 after 4.

200 APARTMENTS TO RENT UNFURNISHED

Luxurious 2-Bedroom
Approx. 1,100 to 1,500 Sq. Ft.

NOW RENTING
BEACON HILL PLAZA
151 ST. ANDREW
140 DOUGLAS ST.
Beacon and Simcoe
Across from Beautiful
Beacon Hill Park
—Woodburning fireplaces in all 2-bedroom suites.
—Penthouses with cathedral ceilings and lofts — cedar fireplaces and heavy hand-split cedar shake roof.
—Private gardens for ground-floor suites with generous patios, cedar trellises and arbors.
—Creative landscaping and inner courtyard with shuffleboard, underground parking.
—Spectacular views of ocean, mountains, inner harbour and Parliament Buildings.
—(Live in Victoria's finest apartment), close to ocean waterfronts and downtown shopping — across from beautiful Beacon Hill Park.
ADULT-ORIENTED
2-bedroom with two 4-piece baths from $350
2-BEDROOM PENTHOUSES from $395
STUDIO with fireplace.
LUXURIOUS IN SPACE BY APPOINTMENT
384-5242

VILLAGE OAKS
(2125 Oak Bay Avenue)
Superior construction, deluxe appointments combine to make Village Oaks one of the finest residences offered on today's market. Two and three bedroom suites with master ensuite, deep pile carpets throughout, undercover parking, dishwasher and garburator are just a few of the fine features. From 1300 to 1600 square feet, priced to rent at $435.00 to $525.00. Adults only, no pets allowed. For appointment to view please call:
BROWN BROS.
on BLANSHARD
385-8771 (anytime)

Brand New Apartment
Now Renting
795 Fairview
Esquimalt
Available April 1
—1 Bedroom from $220.
—2 Bedroom from $270
Controlled entrance, elevator, wall-to-wall carpet, drapes, colored appliances, laundry facilities, roof garden. CHILDREN AND SMALL PETS WELCOME.
To View Contact
Stein Construction Co. Ltd.
477-2787

CLEEVE WOOD ESTATES LTD.
McKENZIE WOOD
1002 McKenzie Ave.
New building, high view, treed setting, shag carpet, deluxe cabinets, large balconies, covered parking, extra storage space. Our suites are larger and better designed. One bedroom, $225. One bedroom and den, $247. Owner operated. 479-9468.

AVAILABLE NOW!
Fantastic location close to shopping, town and buses. Rent includes hot water, heat, stove, fridge, wall-to-wall carpets, sun drapes. The building has washing facilities, elevator, controlled entrance and is just over a year old. Rent $205.
MARGUERITY VICKERY,
386-6796
WESTMOUNT REALTY LTD.
920 Hillside 386-6796

350 LINDEN AVE.
New apartments in the Fairfield area. Bachelors from $165, 1 bedrooms from $205, 2 bedrooms from $275.
For appointment to view
phone 384-1776

AVAILABLE APRIL 1ST
IMMEDIATE POSSESSION
MODERN 1-BEDROOM APARTMENT
$190
High Hillside area, new w-w, heat, water, cable, parking, stove, fridge, drapes, washer dryer facilities supplied. 479-3402 or 385-1000.

55 BAY ST.
Victoria's newest apartment block, overlooking Victoria West Parkl. City and ocean views. Beautiful large, fully carpeted suites. 1, 2 bedrooms plus den. Please call 383-8251, 383-2974. Sorry, no children or pets.

HARTNELL HOUSE
1204 YATES
NEW DOWNTOWN
Near bus, no steps, elevator, covered parking. Studios from $177.50. Two-bedroom at $285. 386-2812 or 383-0742.

EXCELLENT 1-BEDROOM UNIT, in modern concrete building. Downtown location. Close to Parliament Buildings, Hospital, and central business district. $340 per month, included private underground parking. Call 598-3640 after 6 p.m. for viewing.

1-2 BEDROOM SUITES
Children and pets welcome, close to school and shopping centre, short walk to Juan de Fuca Recreation Centre. Free cable and parking. Phone 478-5040 to view.

TOP FLOOR BRIGHT CORNER one bedroom suite, tremendous private balcony, carpeted, drapes, fridge, stove. Close in, bus stop at door. Call Westcoast Management, 382-3721 or 383-4005 after 2 p.m.

IN PRIVATE HOME, SELF-CONtained, for adult tenants. 384-2908.

200 APARTMENTS TO RENT UNFURNISHED

NOW RENTING
MANCHESTER COURT
565 Manchester Road
(1 block north of 500 Gorge Rd. East)
Spring is the time to move into a new suite at Manchester Court.
Featuring:
Large suites
Extra large balconies
Dishwashers in all two bedroom suites
Resident manager
Priced from $215.000 for one bedroom and from $310.00 for two rooms.
Available now please call our resident manager for appointment to view at 382-0652 or:
For further information call:
BROWN BROS. on BLANSHARD
385-8771 (Anytime)

WYCHBURY COURT
1037 WYCHBURY AVE.
Make your spring move into a bright new suite in Wychbury Court, located next to the Olde English Inn. One bedroom suites from $215.00, two bedrooms from $275.00. Please call our resident manager at 383-0602 or:
For further information call: BROWN BROS. on BLANSHARD
385-8771 (anytime)

McKENZIE MANOR
1010 McKenzie Ave.
New building with large living rooms, and master bedrooms, sauna and separate games room.
2-Bedroom available from $250 and up.
1-Bedroom available from $180 and up.
Mrs. Henderson, 479-6486, 592-6770
KILMARNOCK HOLDINGS LTD.

Now Renting
COOK at QUEENS
"The Queens Court"
BACHELORS—from $165.
1-BEDROOMS—from $200.
2-BEDROOMS—from $275.
Wall-to-Wall Carpeting.
Big luxury decks.
Includes Fridge & stove.
Laundry-Games Rooms.
Fabulous Bus Service.
ONLY 28 SUITES—SO HURRY!
Call 474-1324 or 478-7544.

TOWN HOUSES
at
210 DOUGLAS ST.—
BEACON HILL PARK
All two bedroom — fully equipped — available now.
OPEN DAILY FOR INSPECTION
2-6 P.M.
Smith Dobson Estates 384-1424.

829 ADMIRALS
1-Bedrm $215. One child welcome. Available now. Kilmarnock Holding Ltd. 595-2434, 384-5889.

1939 LEE
Modern building. Close to Jubilee Hospital. Has sauna and whirlpool. 1 bedroom vacancies. Phone Mrs. Henderson, 592-6770.
KILMARNOCK HOLDINGS LTD.
595-2434

DOWLER MANOR
2549 DOWLER PL.
Large, 2-bedroom suites $265 to $280.
CHILDREN WELCOME
Near schools, shopping and bus. Drapes, wall-to-wall carpet, elevator. Please call Resident Manager, 383-6995 or business office 9-5 383-6141. No pets.
CHATEAU ROCKLAND

909 MARKET ST.
NEAR TOPAZ PARK
New 1 and 2-BR suites from $190.00 per month. Includes cablevision, coin-op laundry, hot-water and parking, children welcome. Call resident manager E. Kenny 383-9139 or BOORMAN INVESTMENT CO. LTD. 1111 Government St. 386-7521

Maplewood
3255 COOK ST.
1 and 2-bedroom suites on April 1st. Swimming pool, sauna and billiards. 382-0815 or 382-6071.

Hybury Apts.
3868 SHELBOURNE
One, 1½ and 2-bedroom suites on April 1st. Swimming pool, Jacuzzi, Sauna and Billiards. 477-9601.

VELMAR COURT
Available now, 2-bedroom suite, $240 per month. Gorge area, quiet building, wall-to-wall, elevator, controlled entrance, heat, water, cablevision and undercover parking included. Older persons preferred. 385-3257.

UPPER FORT ST. AREA
Available April 1, very nice bachelor suite renting for $183.48 including appliances, carpeting, drapes, large indoor pool. Convenient location. Close to Jubilee Hospital. Phone 595-0864. Adults only. No pets.

JAMES BAY
Available April 1st, 2 bedroom, front, corner suite. Renting for $238.53. Further details at 383-6607. Adults only. No pets.

HILLSIDE COOK AREA
1 Bedroom suite, on front, renting for $187.16. Suite includes carpets, drapes, balcony etc. Prone 386-0712. Adults only. No pets.

MODERN SPACIOUS BACHELOR with view, including heat, fridge, stove, drapes, wall to wall, close to Woodwards, resident manager, adults only, no pets, available May 1st. $156.82. 383-8774, 382-1234.

ESQUIMALT, ONE BEDROOM suite $188, two bedroom $218, available now or April 1st. in quiet apartment block, no children or pets. 384-2173.

ESQUIMALT
Two-bedroom and one-bedroom, brand new building, good view, near Naden, children welcome 385-4832.

3-BEDROOM MAIN FLOOR suite, fireplace, laundry, near Jubilee, wall to wall LR, BR, available April 1st, $350 per month. Phone 595-1671 or 477-0171.

BACHELOR ARTIST APARTment in newly renovated historic James Bay house. Apply Suite 4-146 Clarence Street or phone 385-7063 after 6.

$165
Near Fort and St. Charles. Clean, bright, bachelor. Renovated house, wall-to-wall, free heat. Laundry facilities. 383-4568, Loiselle Bros.

ATTRACTIVE ONE AND TWO bedroom apartment, from $125.90 to $202.80. Well maintained, good locations, call Royal Trust, 388-4311.

AVAILABLE MAY 1ST, TWO bedroom suite, suitable mature, reliable, married couple without children or pets, close to town and bus line. Phone 383-5761.

200 APARTMENTS TO RENT UNFURNISHED

NO INCREASE
REDWOOD PARK
(155, 157 Gorge Rd. E.)
No rent increase during 1977 and 1978 if you take occupancy before June 1, 1977.
Save money while at the same time enjoy living in a completely modern apartment on the quiet Gorge Waters featuring:
Covered parking
Swimming Pool
Sauna
Recreation Area
Priced to rent from $220.00 for one-bedroom suites and from $295.00 for two-bedroom suites.
Please call our resident manager at 382-6407 for appointment to view or:
For further information call:
BROWN BROS. on BLANSHARD
385-8771 (anytime)

BROWN BROS. on BLANSHARD
"People Helping People"
$199.41 101 Oakmount Court, 1341 Hillside Ave., 2 bdrms., large, own entrance, quiet. Available immediately. Please call 384-1622 or
For further information call:
BROWN BROS. on BLANSHARD
385-8771 (anytime)

FREE RENT
For Balance of APRIL
FOR ANYONE MOVING IN NOW
(To qualify must guarantee 2 months rent.)
NEAR NEW BUILDING
Just 5 min. from Downtown Victoria
CHILDREN WELCOME
SUITES FROM $210
384-0249
TOD HACKETT
CONSTRUCTION LTD.

IMMEDIATELY — 2 BEDROOM, $280; April 15th, 1 bedroom, $207; 2 bedroom, $268; May 1st, 1 bedroom, $201, $207; 2 bedroom, $237, $280. Includes heat, hot water, colored appliances, cablevision, shag, large balcony, parking, swirl, sauna, controlled entrance, central location, mature adults, couple with tenager accepted, no pets. 382-3616.

KAMEL POINT VILLAGE
DALLAS ROAD
Deluxe 1100 sq. ft. 2-bedroom apartments, fridge, stove, carpeting included. Two with ocean view and some take small children. Rents from $252 to $264. All utilities extra. 382-8090.

1 BEDRM. $195
908 Market St. Newer building in quiet cul de sac. Cablevision and parking included. Games room and sauna. Close to buses at Hillside and Quadra. Phone, 382-4419 or 478-0225.

OVERLOOKING WESTBAY MARINA
Ocean Park Manor, 885 Dunsmuir Road. one and two-bedroom suites from $175 includes heat, cable, hot water, sorry, no children or pets. Please call 386-9826, after 12 noon.

WATERFRONT ONE BEDROOM, CLEAN ONE BEDROOM WALL-to-wall, appliances, drapes, handy to shopping, swimming, tennis and town, $190 per month. Call Westcoast Management, 382-3721 or 383-4005 after 2 p.m.

LORD STANLEY MANOR
1350 STANLEY AVENUE
1-bedroom front corner suite, available May 1st, quiet adult block, W to W carpets, drapes. sauna games room, good bus service. 595-4128.

Wedgewood Terrace
1655 Chambers
Large 1 bedroom suite, close to downtown no children, no pets, adult block. 384-6353.

NICE 1½ BEDROOM APARTment in house, on ground level has attractive grounds, patio, 2 car parking, garden plot, $225, includes hydro and fridge stove suit working couple. non-smokers, please, Immediate occupancy, 385-0719.

— ESQUIMALT
Available April 1st, 1-bedroom suite on 3rd floor front. Building is especially suited to senior adults. Rent of this suite is $177.37 per month. Please call 382-0626. No pets please.

LOW RENTS
CHILDREN WELCOME
One and two-bedroom suites available, $170 and $180. Utilities included, View Royal area. Phone 478-5375 between 9 a.m. and 7 p.m.

ELMWOOD TERRACE, 1899 Stanley Ave. One 2-bedroom suite available May 1st. Wall-to-wall carpet, adult oriented, close to downtown. Rent — $212.17 per month. Als one 1-bedroom suite, $170.97 per month. 595-5257.

SIR JOHN FRANKLIN APART.,
3287 QUADRA STREET
Available now one bedroom deluxe suites $189-$205, in quiet adult building, bus stop at door. Viewing daily 1-3 or phone 658-5132.

AVAILABLE NOW, LARGE 2-bedroom upper suite with southwest exposure, private entrances, ideal for 2 people sharing, Cook-Pandora area, $244. 592-2503 or 592-6602.

CHILDREN WELCOME, 2 AND 3-bedroom apartment available May 1, $248, and $292. Wall-to-wall, fridge, stove, curtains, Quadra-Bay area. 658-5393.

U-VIC AREA, DELUXE GROUND floor suite, fridge, stove, suitable for two working persons or students, $250. Utilities included. 477-9970.

AVAILABLE APRIL 15TH, COZY, self-contained bachelor suite, 3-mile circle, right on bus line. 384-0953.

1100 HILLSIDE, 1-BEDROOM, wall to wall, May 1st, suits older person, no children, no pets. Phone Mr. Webb, 385-2481.

DOWNTOWN, CLEAN 1-BEDroom apartment, $175 per month. 1322 Broad St. Not suitable for children or pets. 386-3928.

1 - BEDROOM APARTMENT, View Royal, propane range, fridge and water included. 479-2872 after 5 p.m.

200 APARTMENTS TO RENT UNFURNISHED

ONLY ONE SMART WATERFRONT two bedroom apartment with harbour and city view, cablevision, heat and hot water included with full carpeting, drapes, appliances. Building has sauna, games room, and heated covered pool. Adults only. Call resident manager, 383-1609 or 382-3721 or after 2 p.m. 383-4005.

2 WEEKS FREE RENT, 2-BEDROOM large suite, 1-bedroom, elevator, controlled entrance, drapes, cable, w-w carpeting, laundry facilities, indoor pool, free parking, heat included. Available immediately, children welcome, $240 per month. 384-3686.

WATERFRONT ONE BEDROOM top floor suite includes cablevision, heat, hot water, drapes, carpets and appliances. Quiet building has heated indoor pool, sauna and games room. Adults only. Call resident manager 383-1609 or 382-3721 or after 2 p.m. 383-4005.

MODERN SPACIOUS WITH view, one bedroom apartment, wall-wall drapes, fridge and stove, close to Woodwards, resident manager, available May 1st. $199.69 mature adults, no pets. 383-8774, 382-1234.

NOW AVAILABLE ON QUIET James Bay street, one bedrooms, $210-$220; April 15, one bedroom, $195; May 1, one bedrooms, $195-$220, plus two bachelors, $152.50-$154.75. Sorry, no children or pets. 385-8081.

AVAILABLE IMMEDIATELY, one-bedroom suite, in older triplex, bright living room and kitchen, new carpet and panelling, own garden, convenient location, $204 per month. Phone Doug Foord, 382-6447 or 479-1687.

$207 — ESQUIMALT. MODERN 4½ rooms (2 bedrms) includes views plus heat, hot water, cable, laundry, parking, elec. fridge and range, bus at the door, super market. 382-4312, eves. 477-4662. DICKIE AGENCIES, 919 FORT.

1 BEDROOM, $169, AND TWO bedroom, $211, available May 1st. Heat, cablevision and parking included in rent. Adults only, no pets. James Bay, 383-7022 after 6 p.m.

DUNSMUIR ROYALE APARTMENTS, 801 Esquimalt Rd. 2-bedroom suite, $243.80. May 1. 1 bachelor suite, $171.25; 1 bachelor suite, $178. Immediate occupancy. 386-3751.

AVAILABLE IMMEDIATELY, large, quiet 1 bedroom apartment, Esquimalt-Lampson Street area, near sea, outdoor swimming pool, adjacent to tennis courts, small pet welcome, $198. 386-1028.

NO RENT INCREASES THIS year, 1- and 2-bedroom apartments available immediately, reasonable, good location, 5 mins. from downtown. Small pet or child accepted. 384-5320.

LARGE MODERN 2-BEDROOM upper duplex (main floor), $325 per month. Includes stove, frige, garage, laundry, and utilities. Cook-Finlayson area. 477-6211.

FOR RENT OR LEASE, LUXURY 1-bedroom apartment, 18th floor, overlooking Inner Harbour, pool and sauna, etc., included. $290 per month. Phone 383-0605.

BEAUTIFUL OCEAN VIEW
Near Clover Point on Dallas Road, modern large one-bedroom condo, top floor. $300 heat and hot water included. 383-2498.

2-BEDROOM LOWER BASEMENT suite, bits of furniture, sorry, no dogs or children, $250. Utilities included. 384-5190 before noon or after 6. Available May 1st.

AVAILABLE MAY 1ST. 1-BEDROOM suite. W-to-W, balcony, Heat, cablevision included. $248 p.m. Apply Rental Dept., 388-4271.
J. H. WHITTOME & CO., LTD.

TOWN CENTRE
QUIET, OLDER BLOCK, REDECORATED, SEMI-FURNISHED, OUTSIDE GARDEN. $165. 598-4060, EVENINGS.

QUIET ADULT BLOCK, 1 BEDROOM, cable, carpets, heat and parking. May 1. $193. 385-0297 or 592-9295.

FAIRFIELD, 1 BEDROOM, kitchen, living room, fridge, stove, washer, dryer, in house. Available April 15, $200. 598-6956.

IN SOOKE, ONE BEDROOM apartment, close to beach, most utilities and hot water included, phone 642-3736.

2 LARGE BEDROOMS, LARGE living room with fireplace. $260 month includes heat and water, stove and fridge. 595-3121.

BACHELOR APARTMENT available April 10, $155, Fairfield. Quiet building, bay windows. 383-3250.

1-BEDROOM APARTMENT, wall-to-wall carpet, available April 15, $189 per month. Call Dave Short, 388-5454.

AVAILABLE NOW: 2-BEDROOM apartment, 1 or 2 children welcome, Esquimalt district. $183 per month. Call 478-5691.

2-BEDROOM SUITE. SELF-CONtained, stove, fridge, $160 monthly. Available April 15th. After 6 385-4644.

1-BERDROOM APARTMENT. quiet mature adults. Phone between 9 and 5 only. 385-2863.

TWO LARGE BACHELOR suites, $175 per month, 1-bedroom suite, $200 per month. 382-5872.

ONE-BEDROOM SUITE AVAILable May 1st. $175. Call 386-7073 after 5 p.m.

BACHELOR SUITE, WALKING distance downtown, elderly person preferred. 477-0062.

BACHELOR SUITE, VIC HIGH area. Fully self-contained in older home. Phone Ben, 382-7334.

2-BEDROOM APARTMENT NEAR Beacon Hill Park, $225 per month. 477-0011.

1-BEDROOM AND BACHELOR suite for rent. Phone between 9 a.m. and 5 p.m. 383-0922.

BACHELOR SUITE FOR RENT, ideal for single young man, $140 per month, phone 383-4673.

3RD FLOOR APARTMENT FOR rent, all utilities except telephone, $190. 386-3719 after 4 p.m.

1 BEDROOM, FAIRFIELD AREA, available immediately, $176. 382-5209 after 5 p.m.

TWO-BEDROOM APARTMENT 1140 Pandora, $240. Available May 1st. 382-1493.

ONE-BEDROOM SUITES, TO rent in Sidney, phone 477-5255 after 5 p.m.

LARGE 1-BEDROOM SUITE available Immediately. No children or pets. 384-1596.

1 BEDROOM IMMEDIATELY. 2 bedroom April. Retired, semi retired. 592-1112.

CHARMING 2 BEDROOM (upper half house). All utilities, $275. 595-6706.

IN JAMES BAY 2-BEDROOM townhouse, children welcome, phone 385-4067.

2 BEDROOM APARTMENT FOR immediate possession, 3 bedroom apartment for May 1st, 382-0732.

BASEMENT SUITE, 1 BEDROOM, fridge and stove, 595-2450.

201 APARTMENTS TO RENT FURNISHED

FURNISHED BACHELOR includes linen and utilities. Share bathroom. $150. 385-4364.

1-BEDROOM APARTMENT FURnished, children welcome. $170. 614 Esquimalt. 592-4673.

BUNGALOWS AND SUITES. Fireplaces. No pets. Malahat Bungalows, 478-3011.

MODERN, NICELY FURNISHED bachelor suite, $180, central location, available now. 477-2101.

MODERN ONE-BEDROOM, MAIN floor, fourplex. Quiet adults. May 1st, $165. Evenings 382-4360.

$123, COMFORTABLE TWO rooms, walking distance, suit older lady, available now. 592-2038.

TWO BEDROOM WALL-WALL carpet, fridge, stove, heat, water, lights. 384-3461.

LARGE 1-BEDROOM, FRIDGE, stove, utilities included, Mayfair area. 384-3461.

UPPER SELF-CONTAINED ONE bedroom, Vic West, $175, non-smoker. 383-6664.

SMALLER ONE BEDROOM, self-contained, $140, non-smoker. 383-6664.

MODERN, NICELY FURNISHED 1-bedroom suite, $215, centrally located. 477-2121.

BACHELOR SUITE FOR RENT, rent $140. All utilities included. Phone after 12 noon. 385-5021.

AVAILABLE MAY 1ST: UPPER bright 1-bedroom suite. 382-0386.

VERY QUIET, 1-BEDROOM suite, Ftirfield area, $165. 384-1628.

QUIET SELF-CONTAINED 1-BEDroom. $176. 388-7605.

NEW
Near Downtown
Hartnell House
1204 Yates
Includes dishes, linen, color TV, radio, underground parking, elevator; near bus, no steps. Studio bachelor suite, $250 per month. One-bedrm suite. $325 per month. 386-2812.

DE LUXE ACCOMMODATION. Furnished bachelor, 1 and 2-bedroom suites available from Sept. 15. Maid service, answering service, indoor heated pool, saunas, coffee shop, dining room, laundry, colored cable TV. "No pets." Coachman Inn, 229 Gorge Rd. E. Phone 388-6611.

DE LUXE ACCOMMODATION. Furnished bachelor and 1-bedroom suites available from September 15. Colored TV, dining room, laundry, indoor pool, hydro pool, saunas, lounge, maid service, answering service. No pets. Canterbury Inn, 310 Gorge Road. Phone 382-2151.

ESQUIMALT — CLOSE IN
$195.70 — 3½ rooms (1-bedroom) apartment, includes main furniture plus heat, hot water, cable, wall-to-wall carpet, (parking optional). April 1st or April 6th. Bus at the door, and close to supermarket, sorry no pets. 382-4312. Dickie Agencies Ltd., 919 Fort.

BACHELOR UNIT
$187.50
Suitable for one or two persons. Close to town. Everything supplied. Michelangelo Apartments. 1158 Yates 386-2812

1 AND 2-BEDROOM APARTments Esquimalt. Beautifully furnished. Extremely quiet block. Opposite shopping centre, 1 block to park, Senior Citizen Centre. Cable, heat, water, parking included. $250-$325. 382-2221.

SUBLET FOR 2 WEEKS (OR until April 24th), luxuriously furnished 1-bedroom apartment, 2 double beds, full kitchen, color TV, phone, pool and sauna, maid service. $85 weekly. 382-4221, extension 502.

DOWNTOWN FURNISHED STUDIO SUITE. CLOSE TO LIBRARY AND SHOPPING SUITABLE FOR SINGLE OR COUPLE. $170 PER MONTH WITH DISCOUNT TO SENIOR CITIZENS. 477-9370.

AVAILABLE IMMEDIATELY near Cook and Fairfield, one bedroom suite, stove, fridge, heat and hot water included, for quiet responsible couple, child welcome, $240. 9 a.m.-11 a.m. or 5 p.m.-9 p.m. 386-0305.

APARTMENT FOR RENT. James Bay (Michigan Street) in older house, two bedroom. bathroom, kitchen, living room. wall-to-wall carpet, $150. Call between 6 and 9, 382-6334.

$195.70, ESQUIMALT, 3½ ROOMS (1 bedrm), main furniture plus heat, hot water, cable, laundry, bus at the door, super market. 382-4312, eves. 477-4662. DICKIE AGENCIES, 919 FORT.

KENT APARTMENTS, 1322 Blanshard at Johnson. Furnished studio suite. Suitable for responsible adult non-smokers only. No children. No pets. $170 per month. Telephone 386-7694, Mr. Walpole.

CADBORO BAY—SEA VIEW, spacious, 3-room suite, quiet surroundings, close to transportation, stores, beach, cablevision, suitable married couple. Fairways Lodge, 3895 Hobbs St. Just phone 477-2692.

OCEAN MANOR
Deluxe one bedroom, quiet, controlled entrance, sauna, hydro-pool laundry, coloured T.V. Adults, no pets. 2930 Washington, 388-7818.

BEAUTIFULLY FURNISHED partitioned bachelor suite, ocean view, 14th floor, James Bay area, adult building. Telephone Manager at 382-4650.

MAY 1ST, OAK BAY, LARGE 1-bedroom furnished suite, close to recreation centre, library and shopping, mature only. $250 per month. 592-1589 after 5 p.m.

ONE FURNISHED ROOM WITH sleeping loft, $80. One furnished light housekeeping room, $105. 382-6616 between 10 a.m. and 4 p.m.

CLEAN, MODERN 1-BEDROOM furnished apartment, available now, includes all facilities. Single or couples only. Goldstream area. 478-0787.

TWO BACHELOR SUITES, SELF-contained, $150 per month. 220 Wilson Street. Apply Suite 4 or 385-7427.

TO SUBLET, MAY UNTIL August, one-bedroom apartment, furnished. On Burnside Road. Phone 385-8252.

VIEW ROYAL — FURNISHED bachelor cottage, $175. Also students suite, $99. Includes all utilities. Adults. 479-8112.

COSY, NICELY FURNISHED bachelor suite, Fairfield, $173. Suit quiet, mature person only. 477-2833.

MAY 1. GORDON HEAD WATERFRONT. Deluxe one-bedroom, well furnished. Private entrance. Adults, no pets. $250. 477-1485.

BACHELOR, ONE AND TWO-bedroom suites by day, week, or month. Royal Victorian Motel, 230 Gorge Road East. Phone 385-5771.

VERY LARGE ROOMS. FAMILY, efficiencies, single, by day, week or month. Estralla Motel, 360 Gorge Road East, 384-5122.

TOWN CENTRE
Older, comfortable quiet block, redecorated, semi-furnished. Phone 386-6829.

FURNISHED SUITES, 3 ROOMS, suit elderly couple, share bathroom, Esquimalt district. $200. 382-0545.

DELUXE 1-BEDRBOM CONdominium, fully furnished, downtown with pool, sauna, available April 1st, $315. 595-7804.

FURNISHED BACHELOR INcludes linen and utilities, share bathroom, $150. 383-3645 or 385-4364.

SINGLE ROOM AND KITCHENette, suit elderly couple, $125. Share bathroom. Esquimalt district. 382-0545.

ESQUIMALT, 2 APARTMENTS IN 5-plex. 1 furnished. Children and pets welcome. Available April 30. 382-5263.

STUDIO FOR TWO, COMPLETEly furnished, available now. Pool and sauna. $250. 595-7804.

JAMES BAY, 1 BEDROOM, $210. 383-6168 between 5-8 p.m. or 478-7786.

FAIRFIELD, LARGE, SELF-CONtained bachelor, no pets, $175 plus electric. 642-3455.

202 APARTMENT FURNITURE TO RENT

STANDARD FURNITURE
Three Rooms from
$40 per month
Immediate Delivery
382-5111
MONTH TO MONTH
Piece or Group
CAMOSUN FURNITURE RENTAL
942 Fort St. 383-3655

203 APARTMENTS WANTED

"SEVERAL HOUSES OR APARTments, furnished, required to rent from July 13 to August 26, 1977, for members of faculty of classical music musicians; one house will be needed from approximately June 29 to Sept. 3. Preference to vicinity of St. Michaels University School. Some cases will apply to single persons, others to families with or without children. Please phone collect, Vancouver 736-1611 during office hours or write to J. J. Johannesen, 3737 Oak St., Vancouver.

RESPONSIBLE EMPLOYED 26-year-old male wants quiet unfurnished 1-bedroom with dining room, or 2-bedroom suite in older house in Rockland, Fairfield or Oak Bay. References. 384-2174.

QUIET UNFURNISHED ONE bedroom or large studio suite, $160 - $180 in Rockland Fairfield area for May 1st. 595-6671 evenings.

RESPONSIBLE WORKING PERson would like 1-bedroom suite in character home, close in. 477-6490.

WOMAN AND 6-YEAR-OLD need quiet 2-bedroom duplex. 384-1668 after 6 p.m.

204 SHARED ACCOMMODATIONS

LANGFORD — ONE LARGE bedroom in 3-bedroom 4-plex, to share with couple, single me or female, child welcome. $125. 478-3066.

FAIRFIELD, NEAR BEACH, park. 2 persons needed to share 3-4 bedroom home, two baths, fireplace. $130 and $120. 383-9492 evenings. 595-2413 (Laure) weekdays.

OAK BAY — PRIVATE ROOM for man, share house with two others, color TV, fireplace, washer-dryer, $150. 592-7053.

WANTED: YOUNG LADY TO share 4-bedroom home in Colwood area, $125 includes utilities. Call 112-743-4489, or collect.

SINGLE WOMAN WISHES TO share apartment with same. Days, 384-2660.

WORKING GIRL WANTED TO share beautiful old house with 3 others, $94. 382-2577.

PERSON, 25, NEEDS TO SHARE 3-bedroom condominium. $150. Male or female. 385-9969.

ROOM FOR RENT, $110, FERNwood area, prefer female. 595-6793.

206 DUPLEXES TO RENT

SINCE 1887
Pemberton, Holmes Ltd.
1000 Gov't. St. 384-8124

$191—1-BR downtown, lge suite in older home. Rent includes heat and water. Avail. now.

$235—1-BR, Colwood. Lovely suite on quiet street. Rent includes all utilities. Avail. now.

$265—2-BR, Sooke. No steps, W-W throughout, electric heat, storage area, carport, small pet welcome. Ideal for more mature couple. Avail. now.

$325—4 brand-new, 3-BR, semi-detached homes, located on quiet street in Colwood, close to shopping and schools. 1½ baths plus en-suite off master BR, W-W throughout. Children welcome. Avail. now.

$359—3-BR, Esquimalt Lagoon, spacious upper duplex, large yard, close to beach with sea view. Close to schools and shopping. Avail. now.

PROPERTY MANAGEMENT, 384-8124
PEMBERTON, HOLMES LTD.
1000 Government Street

VALUE
New three bedroom duplexes, families welcome, includes appliances, wall-wall, carpeting, delightful patio and fireplace, from $295. Available immediately, additional discount if rented by April 1st. Colwood. 383-2715 or 595-3867.

JAMES BAY
Almost new 2-bedroom suite including fridge, stove, wash-dry hookup and wall-to-wall. 456 Niagara. $320 per mo. BRIAN RIPLEY 598-5643 or 592-2431. Lansdowne Properties.

COLWOOD, NEW SIDE-BY-SIDE duplex, 3 bedrooms, 1½ baths, living room, dining room, kitchen and utility. Carpeted throughout. Patio, beautiful landscaped lot, paved parking, close to schools and shops. Children welcome. Available May 1. 478-2459, 477-5306.

OAK BAY, 2-BEDROOM, SIDE by side duplex, hardwood floors, stove, fridge, garage, large lot, children welcome, $325. 3-bedroom, side by side duplex, rugs throughout, stove, fridge, garage, extra room in basement, large lot, childrten welcome, $375. 595-3293.

OAK BAY
Suitable for quiet or older couple only. 2-bedroom duplex, oil heat, full basement, drive-in garage. Rent $350. Available April 1st.
david burr ltd.
655 Fort St. 384-9335

RENT NOW — 2 VERY SPAcious character suites in Victoria West heritage home. 2 bedrooms each, fireplaces, garage, and fenced yard. Pets and children welcome, $275. 595-1881, 592-2431 or 598-7689.

FAIRFIELD — 2-BEDROOM Main floor suite — Includes basement area. W-W carpet, fridge and stove included. $350. per month, includes heat, water and carport. Available now. Henderson Realty Ltd. — John Lukas, 592-1908.

ONE BEDROOM, LARGE LIVING-room, with fireplace, kitchenette and basement, own driveway, with drive-in garage, yard at back. 1188 Munroe, Esquimalt near Saxe Point, vacant May 1st. $285 per month, water included. 383-6581.

SIDE-BY-SIDE DUPLEX, OAK Bay, May 1st, large living room, fireplace, dining room, 2 bedrooms, full basement. Huge garden, bus at door, store, beach 1 block, no dogs, $300. 598-4619.

RENT REDUCED TO $260 PER month, available May 1st, upper duplex, 2 bedrooms, Denman St., hot water and heat included. Children welcome. Separate entrance, 384-2246, 385-7876.

AVAILABLE NOW
Two very spacious character suites in Victoria West Heritage Home. Two bedrooms each, two fireplaces and garage, $275 each. 595-1881, 592-2431, 598-7689.

ONE BLOCK OAK BAY AVENUE, large 1-bedroom, living, dining, modern kitchen, bathroom, utility, storage, two-car parking. Includes cablevision and water, $214.80. 592-6257.

LANGFORD—$260
Three bedroom, full basement. fireplace, fridge and stove included. Available May 1st. Children welcome. No pets. 478-7970.

OAK BAY SIDE BY SIDE FAMIly duplex, two bedrooms. dining room. fireplace, full basement, fridge and stove, available May 1st, $345. 592-4634.

LARGE MODERN 2-BEDROOM upper duplex (main floor), $325 per month includes stove, fridge, garage, laundry and utilities, Cook-Finlayson area. 477-6211.

TWO AND ONE BEDROOM DUplexes for rent in Sidney, $260 and $355 per month, no pets, references required, utilities included. Phone 656-2445.

3-BEDROOM DUPLEX, RENTS from $295. Fridge and stove included, one with fireplace, Esquimalt area, one month free rent. 478-2430.

CENTRAL SAANICH. 2-BEDroom duplex, wall-to-wall carpet, fridge, stove, washer and dryer. Heat included at $230 per month. Phone after 5 p.m., 652-3223.

UNIVERSITY AREA TWO BEDrooms, 1½ baths, den, fireplace, carpet and drapes, one child welcome, no pets, references. $325. 477-3728.

MAY 1ST, UNIVERSITY AREA, brand new 2 bedroom suite, fridge, stove. cablevision and utilities included. No pets. $300. References. 477-7668, after 6 p.m.

3 BEDROOM, REDECORATED, James Bay, suit married couple, maximum 1 child, semi furnished, 598-4060, evenings.

SIDE-BY-SIDE, 3-BEDROOM 1½ baths, fireplace, rumpus room, water included, available immediately, 658-5870.

2-BEDROOM LOWER DUPLEX available. Fridge, stove, venetian blinds. Adults, no children or pets. References. 383-4076.

MODERN 2 BEDROOM DUPLEX, close to schools and transportation, heat and hot water included, $300. Call 385-8052, after 5 p.m.

2-BEDROOM SIDE BY SIDE DUplex, $285 per month. Available immediately. Craigflower Rd. area. 384-2772.

OAK BAY BORDER, GROUND floor, 7 rooms, two fireplaces. children and pets welcome. $375 includes heat, 598-6793 or 598-5640.

SIDE BY SIDE DUPLEX WITH fridge and stove, $260 a month, 804 Colville. For information please call 383-3142.

UPPER SUITE, 2 BEDROOMS, utilities included, suitable for couple and one child, $225 per month. 382-0623.

SIDE-BY-SIDE, 3 BEDROOMS, rumpus room, 2 fireplaces, 1½ baths, carport. Water included, $295. 658-5870.

FAIRFIELD, 2-BEDROOM, MAIN floor, wall-to-wall, fridge, stove, washer, dryer, fireplace, basement. $340. 598-6956.

AVAILABLE NOW, BACHELOR suite with small utility or bedroom, everything included, $175. 595-2153, 8-10 a.m. and evenings.

FAIRFIELD. LARGE 2-BEDroom, fireplace, redecorated, available May 1. No pets. $300 plus utilities. 642-3455.

JUBILEE AREA, 2-BEDROOM upper duplex, fridge, stove, washer, dryer, large balcony, $300. 598-6956.

MACDONALD PARK
SPACIOUS, SIDE, 3-BEDROOM. REDECORATED, APPLIANCES, SEMI FURNISHED. Suit couple with 1 child. $250. 598-4060, evenings.

TWO 2-BEDROOM DUPLEXES, small $200, bigger one available now, electric heat, upstairs $275. 386-2648.

CARNARVON AREA, SIDE BY side, 2 bedrooms, garage, basement. $325. 592-2044.

CHARMING UPPER 1-BEDroom, suit single or couple, $230. 595-6706.

AVAILABLE APRIL 15TH, 2-BEDroom duplex, heat and water included, $280 per month. 385-0637.

3-BEDROOM IN QUIET FAIRfield, available May 1. $320. Call Mr. Briggs, 385-7721.

3 OR 4 BEDROOM UPPER DUplex, stove, fridge, and utilities, 595-3779 9 a.m.-3 p.m.

THREE BEDROOM NEAR NEW, Cedar Hill, no pets, available May 1st, $325. 385-3792 after 5.

AVAILABLE IMMEDIATELY, oil cooking, older 2-bedroom, in town, $180. 595-2153, evenings.

SIDE BY SIDE UNFURNISHED duplex for rent, $250, close to Parliament Buildings. 595-4231.

ONE BEDROOM DUPLEX, available immediately, Esquimalt, $180 plus utilities. 382-4728.

3 BEDROOM, WALL TO WALL carpet, stove and fridge, just like new, $270. No pets. 382-2960.

SIDE BY SIDE DUPLEX, SIDney, available April 1. 478-5567.

2-BEDROOM UPPER DUPLEX, Fairfield. 388-4678.

JAMES BAY, AVAILABLE, brand new deluxe duplex, 3-bedroom plus, $390. 386-7186.

NEW 1-BEDROOM, $225, 2-BEDroom, $350. Close in. 479-9522.

207 DUPLEXES WANTED TO RENT

RESPONSIBLE EMPLOYED 26-year-old male wants quiet unfurnished 1-bedroom with dining room or 2-bedroom suite in older house in Rockland, Fairfield or Oak Bay. References. 384-2174.

210 HOUSES TO RENT UNFURNISHED

Western HOMES Ltd.
1037 Cloverdale Ave. 386-3494

RURAL—3-bedroom plus den, home on 2 acres on top of Triangle Mtn. Fabulous views of valley, lakes, mtns, etc. Rent of $380 includes fridge and built-in oven and range. Available July 1st.

COLWOOD—3-bdrm suite on main floor of newer house plus part of basement. Rent $350 includes fridge, stove, dishwasher and washing machine. Avail. July 1st.

SOOKE—3-bedroom duplex with rec. room, two fireplaces, lots of storage. Nearly new. Available now. $350.

ESQUIMALT—Renovated three-bedroom home, avail. April 1st. Rent $350 p.m.

CEDAR HILL—Three-bedroom townhouse. Available now. $350 p.m.

ESQUIMALT—One-bedroom duplex. Avail. April 1st. Rent $165.14 p.m.

WESTERN HOMES LTD.
386-3498

SINCE 1887
Pemberton, Holmes Ltd.
1000 Gov't. St. 384-8124

$388—2-BR, Cordova Bay, 1020 sq. ft. home on very large lot. Lge LR, 1½ baths, two unfinished rooms in bsmt. Close to schools. Ideal for couple with one child. Avail. now.

$223—3-BR, Burnside and Harriet area. LR with FP. Close to schools and buses. Full fenced property. Avail. May 1, '77.

$359—3-BR, Cloverdale area. 2 lge BRs, main floor, 1 BR down, plus extra room, W-W in LR, small workshop, lge yard with storage area. Children welcome. Avail. May 1, '77.

PROPERTY MANAGEMENT, 384-8124
PEMBERTON, HOLMES LTD.
1000 Government Street

AVAILABLE MAY 1, CENTRALly located 2-bedroom cottage, close to school, shopping centre and on bus line. Wall-to-wall, automatic oil heat, frost-free fridge, self-cleaning stove, large fenced back yard, child and pet welcome. Rent $325 per month. Deposit and references please. View location at 3226 Shelbourne, for appointment phone 886-9440.

TRADE YOUR CAR
Accept recent model automatic as prepaid rent of down payment on vacant 3-bedroom budget priced home near Glanford Elementary and bus line. What offers? BOWDEN REALTY 383-5524

AVAILABLE IMMEDIATELY, 4118 Glanford Avenue at Baker (Saanich), within 3½-mile circle. 3-bedroom, 1½ baths, laundry room, fridge and stove included, $350 per month. Call Gerry, 383-4739.

4310 TORQUAY IN GORDON Head. Available May 1. 3 or 4 bedrooms, 1½ baths, full basement, sundeck. Also patio with fishpond, large lot, fenced in. Close to schools. 477-5648, $475.

BEAUTIFUL COUNTRY HOME close to Brentwood, 2½ acres, 3 bedrooms, 1½ baths, 2 sundecks, separate garage workshop and sauna, $475 a month, 1 year lease. Call 652-5885.

THREE BEDROOMS, 1½ BATHS, full basement, large kitchen, electric stove, no pets. Located in Sooke district. $275 per month. 642-3115.

SMALL 3-BEDROOM, CLOSE TO school and bus, 1115 Caledonia Avenue, $282 per month. Available May 1. Phone 479-1393 evenings only.

2-BEDROOM, NO BASEMENT home with good yard, close to Royal Jubilee, available immediately. $300. Call Mr. Briggs, 385-7721.

AVAILABLE MAY 1ST, 3-BEDroom full basement home, treed location, close in, children welcome, references required. $293. 388-7460.

SIDNEY AREA, MAY 1. $200. Older 2-bedroom plus, on acreage, pets welcome. Phone 5 p.m.-7:30 p.m., 477-9933.

LAMBERT PARK AREA, MAY 1, $200. Older 1-bedroom house on acreage, pets welcome. Phone 5 p.m.-7 p.m., 477-9933.

FOR RENT, 4-BDRM HOME In Northridge area, excellent family location. $385 per month. Phone Jim Webber, 382-7276. T&C Realty.

4 BEDROOMS, OLDER HOME, Esquimalt border area. Double garage and new kitchen. $350 plus utilities. Mr. MacLeod 385-7721.

COLWOOD AREA
Brand new 3-bedroom townhouse, includes fridge, stove, dishwasher. fireplace, curtains, $375. 658-5133.

CAREY ROAD AREA
2 or 3-bedroom, full basement, drive-in garage, sundeck, treed yard $350 per month. 652-4368.

3-BEDROOM MODERN HOUSE, large bedroom and living room. Lakehill area. 479-8725.

CENTRALIZED 2-3 BEDROOM home, fridge, stove, freezer, piano, garden, $340. 382-1703.

NEAR WOOLCO, FOUR BEDrooms, $300 per month, stove. 383-8054.

METCHOSIN AREA. SMALL COTtage available immediately, $185. 478-8069.

2-BEDROOM HOUSE TO RENT, large lot, fireplace, $290 per month. 478-9571, 8:30 a.m.-5 p.m.

CLEAN 2-BEDROOM HOME, Cook-Hillside area. Available May 1. $300. 598-8586.

2-BEDROOM PARTIALLY FURnishtd house at 800 Intervale, $300. 386-7134.

SOUTH OAK BAY, 2-BEDROOM, full basement, good yard. $385. Call Mr. Briggs, 385-7721, 592-3978.

VIEW ROYAL, 2-BEDROOM, fireplace, fridge, stove, close to school. $350. 478-7990.

2-BEDROOM HOUSE WITH large fenced yard, children welcome, $350 per month. 477-0011.

WATERVIEW PATIO TOWNHOUSES
—Overlooking Victoria Harbour
—Embraced by Waterfront Park with tennis courts
—Private sunny patios
—W-W Carpets, drapes and appliances
—Free parking
—Minutes from downtown
2 BEDROOM $295.00
3 BEDROOM $335.00
724 SEA TERRACE
P. R. BROWN & SONS LTD.
762 FORT ST. 385-3435
or anytime 595-0185

RETIREMENT SPECIALS
On small retirement acreage near the waterfront in the delightful Shawnigan Lake Village between Victoria and Duncan. Small 2-bedroom home. 2 years old. No basement. Enclosed garage. Toolshed. Stove. Fridge. Double windows. $275. 2-bedroom side in beautiful, modern duplex. Quiet. Lake view. Basement. Sundeck. Fridge. Stove. $275.
SHAWNIGAN REALTY LTD.
743-5311 J. Ettema 743-2607

LANGFORD
AVAILABLE IMMEDIATELY
Close to shopping centre and all conveniences.
Cosy 2-bedroom cottage, completely renovated. wall-to-wall throughout, separate living and dining room. $300 per month.
For appointment to view phone Mr. Simms, 9-5, 386-3414, evenings 386-6916. OK Trucking Company Ltd.

$400.00
MONTHLY
Rents you a lovely 3-bedroom townhouse OR BUYS you a 3-bedroom townhouse if you qualify for payments of $400 a month. Phone:
MARGUERITE HOBBS
388-4455 477-4043
P.S. Yes, pets and children OK.
CENTURY 21 J. D. BOSDET LTD.

TOWNHOUSE
4061 LARCHWOOD
3-BEDROOM, 1½ bathroom, full basement, oil heat, drapes, range, fridge, washer and dryer and fireplace. Rent $350 and $375. Manager 477-3481 or 385-2458. Byron Price & Associates Ltd.

4 BEDROOM SPLIT LEVEL
Saanich-Gordon Head
Close to schools, shopping centres and bus. Wall to wall, colored appliances, 2 fireplaces, ensuite in master bedroom. References required, lease preferred. $450 per month. Mrs. Cheung, 477-0790 after 6 p.m.

UNIVERSITY GARDEN HOMES Townhouses Include fridge, stove, drapes, heat, hot water, cablevision, parking, hardwood floors, new wall-to-wall carpet, 1½ baths, washer-dryer hookup, family room and spacious lawns, 2 bedrooms, $305.50; 3 bedrooms, $371.50. Children welcome, no pets. 595-2683.

CLEAN, COMFORTABLE TWO-bedroom home, close to town, large living room with fireplace, dining-room, wall-to-wall carpets, electrical hook-ups in kitchen and basement with storage areas, $350 monthly. May 1st. 477-5038.

BEDROOM VICTORIAN charmer, panelled and beamed living and dining room. Open fireplace in dining room. Close to schools, bus and shopping. Phone Mr. Simms 9-5, 386-3414, eves. 386-6916. O. K. Trucking.

2 BEDROOMS, 2 BATHS, 2 acres, West Saanich Rd. Available May 1st. All appliances, drapes and wall-to-wall, fireplace. 3 years old. References. $450 per month. 479-7725.

AVAILABLE NOW
3 bedrooms, convenient location, with new carpets, plumbing, painting inside and out. Garage, on ½ acre. Rent negotiable. 386-6191.

SIDNEY, 3-BEDROOM, FULL basement, stove, fridge, drapes, fireplace included. Wall-to-wall. 3 years old. Lease available. References. $400 per month. Available May 15th. 479-7725.

12X68 DELUXE MOBILE HOME for rent, three bedrooms, nice family park setting, $250. Available now. Call 112-743-4489, or collect.

IDEAL FOR 2 FAMILIES OR family with in-laws. 5 bedroom, 2 kitchens, 2 modern fridges, etc. Excellent condition. $390. Gorge area. 598-2331 mornings, 8-9 a.m.

LANGFORD — 2-BEDROOM, basement, stove and fridge, deep freeze, washing machine, double carport on ½ acre, children and small pets welcome. April 15, $325. Call after 5 p.m. 474-2442.

LOOK!
3-bedroom house, Sooke, $275, also apartments at $175. In Victoria, 3-bedroom, Fairfield, 642-3829.

WANTED TO RENT
Manager of National firm looking for executive house to lease. Call: BRUCE COPP
478-5561 (Loc. 23- or 477-1138)

VACANT
5-bedroom bungalow, 2 on main, 3 in basement. Separate garage, garden. 1554 Hillside. $392. Phone 477-7777.

LARGE TWO-BEDROOM TOWNhome, 1½ baths, sea views, coloured appliances, fireplace, ideal for couple $300 a month. Available now. Call 477-7050 or 598-5144.

2-BEDROOM, FIREPLACE, GARden, children and outside pets o.k., quiet street, near Quadra and McKenzie, $340 per month. May 1st. 385-4855, after 5.

LARGE 4 - BEDROOM, FULL basement home, (Cook, Pembroke), fridge and range, immediate occupancy, $390. 478-4671.

2 BEDROOM, STOVE AND fridge, plus basement in-law suite, 282 Regina Ave., rent $375. Phone 479-3929.

AVAILABLE MAY 1ST, 3-BEDroom home on quiet cul-de-sac near Glanford Park. $385 per month. 479-3313.

JUBILEE DISTRICT THREE-bedroom house, full basement, fireplace, stove and fridge included. $350 per month. 642-5009.

$350 PER MONTH. THREE BEDroom, kitchen, full bathroom, one storage room, stove, fridge. 384-3105.

2 - BEDROOM COTTAGE, SAANich, fridge and range, included, immediate occupancy, $195 per month. 478-4671.

NEARLY NEW, 3 LARGE BEDrooms, 2 baths, fireplace. Near Colwood, available April 1st. $425. 478-0811 days; 658-8316 evenings.

THREE BEDROOM MAIN floor, for rent in Langford. Owner lives in basement, $300 plus ½ utilities, no pets. 478-8985, 478-3322.

THREE BEDROOM HOME WITH fireplace, located near Hillside Shopping Plaza and schools, recently decorated, $375. 595-2683.

GLANFORD, 2-BEDROOM HOUSE available April 1, fridge, stove, W-W, drapes included, $350. 383-3669 after 5. 652-1579.

TWO OR THREE-BEDROOM, James Bay, just renovated, April 1 or 15. One dog or cat O.K. 385-6621, leave message for Paul.

4-BEDROOM HOUSE, TWO UP, two down, double plumbing, oil heat, electric stove, new carpeting, near Woolco. 383-8054.

LARGE, 3-BEDROOM, JUBILEE area, available April 15th, $400 per month, references. 595-8306.

FAIRFIELD, LOVELY 3-BEDroom, two bathrooms, some furnishings, $450. 658-5978.

TWO BEDROOM, WALL-WALL, fridge, stove, $265 monthly, 478-8957. 5-8 p.m. no pets.

FOUR BEDROOM HOUSE, MAYfair area, includes fridge, stove, dishwahser. 384-3461.

ESQUIMALT — OLDER, 2 kitchens, 3 or 4 bedrooms, suit family with inlaws. $330. 658-5978.

BEACH DR. — McNEIL BAY, 3-bedroom home, April 1st. $475. 1-year lease. References. 477-0750.

2-BEDROOM WITH FIREPLACE, on good lot close to town. $300. Call Mr. Briggs, 385-7721.

TWO-BEDROOM HOUSE, LARGE garden, now vacant, $306 per month. 595-6462.

1 BEDROOM HOME, (QUADRA and Bay), immediate occupancy, $250 per month. 478-4671.

2-BEDROOM, DINING ROOM, NO stove, no fridge, no pets, 915 Falmouth, 385-8565.

3-BEDROOM, WALL-TO-WALL, fridge and stove, 595-1854.

4 BEDROOM SPLIT LEVEL
Saanich-Gordon Head
Close to schools, shopping centres and bus. Wall to wall, colored appliances, 2 fireplaces, ensuite in master bedroom. References required, lease preferred. $450 per month. Mrs. Cheung, 477-0790 after 6 p.m.

4-BEDROOM HOUSE, NEAR Beacon Hill Park, children welcome. $400 per month. 477-0011.

2-BEDROOM HOUSE ON ALBINA St., $300. For details. 486-2856.

211 HOUSES TO RENT FURNISHED

WHY RENT? WHY BUY? WHY not trade? We live in a 2-bedroom house in Victoria, B.C. and are willing to trade accommodation for similar in the Lethbridge area. If interested phone 479-2372.

SECLUDED A-FRAME OVERlooking Magic Lake, North Pender Island, partially furnished, minimum 1-year lease, $175 per month. References. Phone 479-2327.

NEWLY DECORATED TWO BEDroom, Gorge area. Married couple only. No children or pets. Available April 15th to December 1st. 383-4241.

212 HOUSES WANTED TO RENT

"SEVERAL HOUSES OR APARTments, furnished, required to rent from July 13 to August 26, 1977, for members of faculty of classical music musicians; one house will be needed for approximately June 29 to Sept. 3. Preference to vicinity of St. Michaels University School. Some cases will apply to single persons, others to families with or without children. Please phone collect, Vancouver 736-1611 during office hours or write to J. J. Hohannesen, 3737 Oak St., Vancouver.

A COUPLE WITH ONE CHILD requires three bedroom house as of June 1st, good neighborhood and close to a sports complex, good references. Phone 386-6892 weekends or after 3 p.m.

SMALL HOUSE OR COTTAGE IN Sidney or Central Saanich area, need some extra storage space, Phone 656-5417, ask for Barb, good references, will to limited caretaking.

WANT CLEAN, RESPONSIBLE long-term tenants? Teacher and family need 3 or 4-bedroom home, April 15th or May 1st. References. No pets. 385-8102.

ARTISTIC YOUNG COUPLE with baby, need of a place, for reasonable rent, in country with quiet setting, 384-3319.

RESPONSIBLE PERSON WOULD like 1 or 2-bedroom cabin or cottage by May 1st. Phone after 5 p.m., 382-5010.

3-BEDROOM HOME. PREFERAbly in country, for May 1st. References available. 382-0348.

215 HALLS, WAREHOUSES, STORES and OFFICES TO RENT

SEASPRAY PROPERTIES LTD./REALTORS

OFFICE SPACE
QUADRA CENTRE — Air conditioned, elevator, deluxe new space. Ample on-site parking.
QUADRA-CALADONIA — Limited space available in this new unique complex.
NORTH DOUGLAS — Storefront space across from Town and Country, high traffic count.
DOWNTOWN — Various attractive spaces avail. from 440 sq. ft.
STOREFRONT — Up to 2000 sq. ft. near The Bay. Good parking, Central location. Ideal sales office

RETAIL SHOPS
QUADRA CENTRE — 4840 sq. ft. will divide from 740 sq. ft. Ground floor. New building, excellent exposure. Quadra near McKenzie.
STADACONA CENTRE — A new shopping centre available late summer '77 — 30 shops from 250 sq. ft. location: Oak Bay Junction.

WAREHOUSE SPACE
ROCK BAY AVE. — 1200-1800 sq. ft. with showroom.
ALPHA ST. — 2,350 sq. ft. front and rear access.
CECELIA STREET — 6,600 sq. ft.
386-3124 R. D. LAW 478-9474
386-3124 J. COLWELL 479-4670

Cloverdale Plaza
Now Leasing
Excellent air conditioned office space suitable for dentists, doctors, engineers, professionals, real estate. Superbly located at 1001 Cloverdale. Ample parking.
GEORGE HESS
477-7284 24 hrs.
D. F. HANLEY & ASSOCIATES LTD.

PROFESSIONAL OR COMMERCIAL OFFICE SPACE TO RENT
830 PEMBROKE
—1 area 2700 sq. ft. Can be partitioned.
829 ADMIRALS
—1 area 1375 sq. ft.
Rates from $4 sq. ft.
KILMARNOCK HOLDINGS LTD.
595-2434

CONTRACTORS
1100 sq. ft. shop, house, office near downtown. $400 per month. Share gas pump and parking. Call Bruce Klaver at Western Homes Ltd., 386-3494 (24 hrs.).

FORT and QUADRA
6,400 sq. ft., ground floor, 1,600 sq. ft. on mazzanine. Will suit tenants. Reasonable rent. Available May 1st. Swinerton Stewart Clark Ltd. 385-2481.

FOR RENT, 740 JUBILEE Street, Duncan, 4,400 sq. ft. cement block building, zoned light industrial, showroom and 1 large truck bay. Call after 6 p.m., Nanaimo, 390-4860.

APPROX 230 SQ. FT. PARTItioned. carpeted second floor, with parking, Esquimalt Municipal Hall area, $75 month. 385-0142 or 383-8964.

OFFICE SPACE NEAR JUBILEE Hospital. Suit doctor, dentist or other professional. Some partitions included. 600 sq. ft. at $280 a mo. Kilmarnock Holdings, 595-2434.

OFFICE SPACE NEAR JUBILEE Hospital. Suit Doctor, Dentist or other professional. 1956 sq. ft. plus parking facilities. $1060 a mo. 595-5911. Kilmarnock Holdings Ltd.

WAREHOUSING SPACE
New centrally located building, zoned light industrail, fenced off-street parking and loading. Enquiries welcome, 477-1454.

2 EXCELLENT OFFICES, ON Douglas 5 minutes from town. Wood panelled, carpeted, parking available, $85 and $150. 592-0828.

500 TO 1500 SQ. FT. OFFICE space for lease, sublease, or rent, Town and Country Shopping Centre, M. Armstrong, 386-0411.

1500 SQ. FT. 2nd FLOOR WAREhouse. 220 volt, compressed air. $275 per month. 384-5321 or 385-5542.

2,400 SQ. FT. NEW WAREHOUSE space. Lease, sublease, or monthly rent, 60 Crease Ave. Call Don White, 383-3325.

APPROXIMATELY 800 SQUARE feet, 1838 Oak Bay Ave. Some fixtures available if required, 383-2125 or 595-7242.

WOODWORKING SHOP OR wholesale retail space, 850 sq. ft., includes heat and light. $300 per month. Electrohome Ltd., 385-3385.

850 SQ. FT. RETAIL OR OFFICE space, Cedar Hill - Hillside area, $210 per month. 595-4231.

CITY CENTRE — TWO MODERN stores. Fully carpeted, 1,000 sq. ft. and 2,000 sq. ft. 385-6718.

COLWOOD, RETAIL AND OFfice space for rent. 478-7990, 479-3866.

500 SQ. FT. SPACE IN GOOD location. 479-2343.

2,000 SQ. FT. SHOP, OVERHEAD crane. 479-1545, 656-5314

WORKSHOP AVAILABLE. REAsonable rent. 385-8959 evenings.

REALSPAN PROPERTIES LTD.
1031 VANCOUVER ST. 388-6454

WE SPECIALIZE IN LEASING

PROFESSIONAL CENTRE
Near Fort and Cook St. corner. Ideal for doctors, dentists, accountants, lawyers. Fully air conditioned. Parking, top quality space at realistic rentals.

ESQUIMALT
WEST COAST SAVINGS
Join Victoria's largest Credit Union in their new, air conditioned bldg. at 1234 Esquimalt Rd. Top quality space, parking.

NORTH DOUGLAS
PARKING, PARKING
Nearing complete — 15,000 sq. ft. of modern offices offering ample parking for all your staff and central location

DOWNTOWN CORE
FORT ST. 700 BLOCK
2600 sq. ft. of prime office space. Won't last long, call to view.

WAREHOUSE
LOW RENT
Just completed and offered well below market rental. Areas to suit, good exposure.

MAYFAIR AREA
WAREHOUSE AND OFFICE
We have 7000 sq. ft. of warehouse and 6500 sq. ft. of office in this new building — excellent area — good exposure. Areas as low as 1,000 sq. ft. are possible.

CALL FOR DETAILS
R. I. MURPHY
B. H. DOVEY
388-6454

Park Pacific
GROUND FLOOR RETAIL
AVAILABLE NOW
Modern New
5-Story Building
QUADRA and McKENZIE
—740 to 4,000 sq. ft.
—Central Location
—Professionally Finished
—Present Tenants include—Fed. and Pro. Gvt. B.C. Tel. Life Offices Accounting Firms and Restaurant.
RENT INCLUDES
—Heat, Hot Water, Air Conditioning
—Drapes and Carpet
—Partitioning to requirments
—Reserved Parking.
PARK PACIFIC APARTMENTS LTD.
388-5491

NEW WAREHOUSE FOR LEASE
One block off Douglas Street. Area available: 3,000 sq. ft., sprinklered, automatic levellers.
HILLSIDE AREA
Newly decorated and carpeted office to rent, 1045 sq. ft. Available immediately at $450 per month.
JAMES BAY
Store approx. 450 sq. ft. — $235 per month. Office or store — 600 sq. ft. — $346 per month.
JUBILEE
Store and-or office space from $280 to $602 per month.
OAK BAY AVENUE
Store $280 per month.
For information regarding any of the above properties phone:
GIBBY McLEOD at 598-3321.
JACK MEARS
OAK BAY REALTY LTD.

Harbour Towers
PENTHOUSE OFFICE
1400 to 3000 sq. ft.
Available Now
Panoramic Harbour and city views.
Full Partitioning
Rent includes: heat hydro and underground parking.
For information call: 388-5491

DOWNTOWN OFFICE SUITE
1714 SQ. FT. OF PRESTIGE SPACE AVAILABLE IN MAIN OFFICE BUILDING ON DOUGLAS ST.
PEMBERTON, HOLMES LTD.
1000 Government Street
COMMERCIAL DEPT. 384-8124

AVAILABLE NOW
1200 sq. ft. of bright office space with a view of the water. Located at 939 Esquimalt Road (Upstairs) —$375 per month. Heat, light and water included. For details and viewing call Harold Gardner 385-7721. GARDNER REALTY LTD.

WAREHOUSE
New Condominium Warehouse from 1,300 to 4,700 sq. ft. for lease or sale. Good location. Contact Tom Slemko, 382-2134.
FARMER INVESTMENTS & REALTY LTD.
825 Bay Street

AVAILABLE IMMEDIATELY, new exclusive office space in downtown Victoria. Up to 8,000 sq. ft. air conditioned, wall to wall carpet. elevator service. Will partition to suit your needs. T. Davies, Diversified Holdings Ltd. 388-9181, 478-5434.

WAREHOUSE
NEW OFFICE AND WAREHOUSE space, 1900-2700 sq. ft. units, 18' ceilings, finished offices, $3.15 per sq. ft., taxes and water included. Corner of Cave and Devonshire. Phone 479-7041 or 477-5274.

AVAILABLE FOR LEASE APRIL. Approximately 3500 sq. ft. heated warerouse, inculding approximately 1,000 sq. ft. finished office Loading ramp, ample parking, asking $2.75 sq. ft. net. 382-5422, 477-7076, 383-5423.

HASHNA COURT
New building between Town and Country and Mayfair. 3347 Oak Street. Offices and wholesale space available from 400 sq. ft. to 4,000 sq. ft. A. S. Bains Development Ltd. 384-5016 anytime.

DOWNTOWN OFFICES
Offices from 437 square ft. to 3,000 square ft. becoming available in modern, air-conditioned professional building opposite city parkade. Reasonable rent. Contact M.E.P.C. 383-4168.

STORE FOR RENT
Nice corner location in Burnside at Tillicum Shopping Centre. Approx. 2,000 sq. ft. $750 per mo. Phone 388-6264 or 386-6161.

WAREHOUSE AND LIGHT MANufacturing space available immediately in downtown area. T. Davies Diversified Holdings Ltd. 388-9181, 478-5434.

800 SQ. FT. SECURE DOWNtown renovated storage space. Basement Kent building at 1322 Blanshard. Private access off Johnson St. door. $120 per month. Telephone 477-9370.

WAREHOUSE — 3200 SQ. FT. LOcated at 2070 Henry Street, Sidney. Rent $650 per month.
GARDNER REALTY LTD.
H. A. Gardner — 385-7721

233 MORTGAGE LOANS and INSURANCE

MORTGAGES
Quick decisions on interim, short and long-term commercial, residential and industrial applications.
ROBERT ELLIS
NORTHERN PACIFIC REALTY LTD.
470-1687

Funds available immediately for 1st and 2nd mortgages. Contact:
david burr ltd.

1st - 2nd - 3rd
Mortgage
Loans
NO BONUS
NO DISCOUNT
NO HIDDEN CHARGES

Examples

Borrow	PAY MONTHLY
$ 2,500	$ 34.23
$ 5,000	$ 68.46
$10,000	$136.91
$15,000	$205.36

15-year amort. — 5 year term
No amounts too small or too large
Interviews in privacy of your own home
Money immediately available
W. A. (Bill) Hodgson
385-4528
24-Hour Service
Byron Price and Associates Ltd.

1st AND 2nd
MORTGAGE LOANS
ANYWHERE IN B.C.
Cash valuations on existing mortgages or agreements given without obligation.
Call L. Thomas (Sr.) at Douglas Hawkes Ltd. 990 Blanshard St., 384-7128. (Residence, 478-6058)

NEED MONEY??
TO BUY — BUILD — REMODEL — REFINANCE
1st — 2nd — Equity Mortgages Arranged or Purchased
—AGREEMENTS FOR SALE PURCHASED OR SOLD
—BUILDERS INTERIM FINANCING ARRANGED
—We Loan in ALL AREAS Including UP-ISLAND
—For Quick Courteous Confidential Service Call Don MacGillivray.
Seaboard Properties Ltd.
3947A Quadra Street
Telephone 479-7138

IMMEDIATE ACTION
Commitment within 1 hour; Interim, bridge financing or conventional mortgages — commercial, residential or farm.
PRINCIPAL MORTGAGES LTD.
479-1687

MORTGAGES
1st and 2nd mortgages with flexible terms to suit. Competitive rates.
P. R. BROWN
AND SONS LTD.
762 Fort St., 385-3435

"IF IT DOESN'T MAKE SENSE IT WON'T MAKE $$$" . . . Call us about your MTGE. or REAL ESTATE investments.
MILSTED MTGE. & REALTY LTD.
101-2526 Govt. St. 388-7111

MORTGAGES ARRANGED
Bought and Sold
Boyd Sadler
Farmer Investments & Realty Ltd. 382-2134

234 MORTGAGES FOR SALE

FIRST AND SECOND MORTGAGE AVAILABLE
Don MacGillivray
Seaboard Properties Ltd.
3947A Quadra St.
479-7138

Located in Lake Hill Village — no parking problems.
Excellent first: $25,000 at 13.5%, 3 year term
Second: $5700 at 16.5%, 3 year term
Lakeview Mortgage Corp. 104-1208 Wharf St., 388-4334, Mr. Sinclair.

235 WANTED TO BORROW

FIRST MORTGAGE $100,000 at 11% 5-YEAR TERM.
FIRST MORTGAGE $50,000 at 11% 1-YEAR TERM.
FIRST MORTGAGE $40,000 at 11% 3-YEAR TERM.
FOR DETAILS CONTACT MR. McKENZIE 386-7521.
BOORMAN INVESTMENT CO. LTD.
1111 GOVERNMENT STREET

CONSIDER
Well secured 14½% to 18% returns on short and medium term mortgages. Amounts from $5,000 placed readily giving a steady yield.
ROBERT ELLIS
NORTHERN PACIFIC REALTY LTD.
479-1687

240 BUSINESS OPPORTUNITIES

Century 21
J. D. BOSDET LTD.
388-4455
3293 DOUGLAS

LONELY?
Have you ever considered owning your own little business? A dandy has come available. A combination of Needlepoint supplies and Jewellery. One or two persons could handle. Perhaps a new way of life for you.
MARGUERITE HOBBS
388-4455 477-4043

BEAUTY PARLOR
$14,900 buys this active operation in a choice Oak Bay location. Very stable clientel. Net income steady at about $20,000 per year. MLS.
JIM ANDERSON
388-4555 388-6275 pager 2427
T. J. FAULKNER
388-4455 388-6275 pager 690

ESSO
BUSINESS OPPORTUNITY
An Esso franchised service station business for sale in Dawson Creek, B.C. Dealer is retiring May 1st. An investment of approximately $35,000 is required to purchase the stock and equipment. Gross sales last year were in excess of $160,000 in a growing market, with unlimited potential.
Financing is available to the right individual.
Please direct all enquiries to:
Mr. D. Malthouse
Imperial Oil Limited
Box 669,
Prince George, B.C. V2L 4S8

GROCETERIA
Grossing $135,000 includes land and building. Possible live in. In good area where new apartments coming on stream. Asking $115,000. Call 479-1667 anytime.

I. G. LIDSTONE
J. H. Whittome and Co. Ltd.
Royal Oak Branch
UNIQUE SMOKE-POP-GROCERY shop in a beautiful downtown location. Local clientele plus summer tourist trade. $170,000 gross in 1976. Business up 10% this year. Perfect for husband and wife team. Asking $50,000 plus $5,000 in stock. Serious inquires answered promptly, P.O. Box 5251, Station B, Victoria, B.C.

EXCLUSIVE DISTRIBUTORSHIP available for North America's finest central cleaning systems. Permanent expanding business. No finer system — no better price. Very high growth industry. Inventory and training investment $19,000. Minimum income $70,000. Write Victoria Press, Box 658.

80 FT. FRONTAGE FORT ST. Back street access, renovate these two (or one) buildings at 1125 and 1127 Fort St. to suit your needs. Suggest owner occupied business-medical dental-architectural or legal offices. Zoning dept. says possible ltd. commercial and land use contract. 598-4219.

SMALL BUSINESS FOR SALE. 479-4347.

NORMAN ROSS & ASSOCIATES LTD.
440-1070 DOUGLAS 382-615

ESTABLISHED HAIRDRESSING salon, Fairfield area, fully equipped for four operators. Lease available. Owner selling due to ill health. Asking $15,000. Offers considered. Reply P.O. Box 5201, Station B., Victoria, B.C.

WANTED: ANY CONDITION, 12 to 20 apartments $100,000 first mortgage at 10 per cent, (A-1 covenant) as down payment. Phone 382-4312 (eves. 477-4662). Principals only. DICKIE AGENCIES, 919 FORT.

NEW FARMERS MARKET opening next June. several vacancies still available. Please write FAMC Box 5253B, Victoria V8R 6N4.

FOR SALE — UP TO ONE-HALF interest in new apartment block (A.R.P.) good location and excellent tax write-off. 477-6666 and 595-7711.

GARBAGE DISPOSAL BUSINESS. Steady income and good working hours. One man operation. Includes tandum garbage truck. Firm. $20,000. 477-7688.

FOR SALE BY OWNER, GROcery store in busy Fairfield apt. area, low rent with living quarters and good lease. Phone 384-7523.

DUE TO ILLNESS MUST SACRIfice prominent Dog Clipping Parlour. Reply to Victoria Press Box 677.

A 100-YEAR-OLD MANSION ON 2 city lots for lease. Any proposals considered. For information call 385-3769.

FOR SALE
Small craft store. For further information, Victoria Press, Box 729.

COUPLE REQUIRED TO DEvelop and own small but very lucrative business. 384-5605.

TAXI SHARES FOR SALE OR lease. Terms available. Phone 382-7735.

241 BUSINESS OPPORTUNITIES WANTED

WANTED: TO RENT OR LEASE, between 1500 and 2000 sq. ft., suitable for neighborhood pub, preferably Esquimalt or Saanich muncipality. Call between 7 and 9 p.m. 382-2610.

244 REVENUE PROPERTY

P.R. B
P. R. BROWN
AND SONS LTD.

SXS DUPLEX
COOK STREET
$80,000
Stucco duplex in the Fairfield area. Each side has a living room with fireplace, separate dining room, 2 bedrooms, full high basement, automatic oil heating system. Separate double garage. Within easy walking distance to shops and town.
385-3435 JOHN EVANS 477-4452

$72,500
YOU'VE SEEN THIS AD BEFORE, BUT NOTE THE PRICE CHANGE. Each side of this modern L-shaped S X S Duplex contains a 1100 sq. ft. 3-bedroom home. Plus rec. room and full basement. Drive by 880 Lampson then call
RICK HAWKES
DOUGLAS HAWKES LTD.
384-7128 477-9689 Res.

12 Modern Suites
Downtown Victoria. Asking $17,500 down, this property allows tax rollover. Due to a very large amount of mortgaging this investment will have to be subsidized until next January when the 2nd. mortgage becomes due. Only 18 months old, and consisting of a mix of 2 and 1 BR and batch. stuies. Electric heating. (M.L.S.).
$287,500
Leverton Realty
385-8012

FAIRFIELD
REVENUE
$10,000 PLUS
3-bedroom self-contained suite plus 4 housekeeping rooms (each with stove, fridge and furniture) plus common TV room, kitchen, bathroom and full basement. This tudor styled building is located in Fairfield 1½ blocks to the sea. Shows excellent return. $79,900.
385-7721 Kent MacLeod 595-4273
GARDNER REALTY LTD.

OAK BAY DUPLEX
½-acre near Willows this rare up and down character duplex has 2 bedrooms up and 1800 sq. ft. down produces excellent revenue and is an excellent investment for holding for future. Priced at just $93,000. This has to be a good buy. For information regarding this property please contact ANNE or LESLIE BOHER 598-1665, office 595-5131. CANADA TRUST, 2252 OAK BAY AVE.

928 CLARKE
SUBDIVISION
POSSIBLITY
Ideal holding property. Cozy two bedroom home on the property will produce revenue. Lot is 93r302 — when subdivided the front lot can be duplex zoned. 383-0640 ERNEST WILLDEN 477-0141 pager 212 or 652-2735 DOLORES MILES 477-0141 pager 226.
The Permanent Trust

TRIPLEX
All on separate meters and seperate hot-water tanks, 3 bedroom main suite features LR with FP, cove ceilings and leaded glass windows for character. Part basement. two 1-bdrm suites totally self-contained. Easy care landscaped lot. Priced to sell at $75,900.
385-7721 Kent MacLeod 595-4273
GARDNER REALTY LTD.

TRI-PLEX
OCEAN VIEW
This 10-year-old unit is a must-see. Very well built and sits on a large landscaped lot with panoramic views of the Sooke Harbour, Basin, Straits and Olympic Mountains. Walking distance to Sooke Village. Priced at $89,500. Call me anytime: BILL KOZAK at 386-6164 or residence 385-0035. CASTLE PROPERTIES LTD.

MODERN
COMMERCIAL
BUILDINGS
2 buildings less than 2 yrs. old, showing excellent cash flow. Good leases. Low down payments and assume financing $655,000 and $725,000. Call GERRY FINNIGAN 383-4739 or 386-6164 CASTLE PROPERTIES LTD.

13 SUITER — $196,000
Good central location, showing good return and excellent potential, CMHC financing available if desired for updating at unbelievable terms. good condition now. but knowledgeable investors should investigate the special advantages of this property. C. Warren or D. McKillop 385-5113. F. Beamish Realty Ltd.

2 SUITES
This excellent accommodation has 3 bedrooms, LR with fireplace, large kitchen with eating area and 4-piece bath in each suite. Home plus in-law suite. Quadra-McKenzie area. $65,900.
KENT MacLEOD
385-7721 595-4273
GARDNER REALTY LTD.

REVENUE $59,900
Four housekeeping rooms and updated two-bedroom suite in a well maintained home of 1700 sq. ft. plus full bsmt. Total revenue of $575 per month. Large corner lot with double garage. Call OLE KNUDSKOV, 386-6164 or 388-6275, Pager 2342, CASTLE PROPERTIES LTD.

FOR SALE BY OWNER, NEARLY new up and down duplex, close in, all appliances. Coin operated washer and dryer, good revenue. $59,000. Lower suite for rent, $225, April 1st. Call 479-9522.

244 REVENUE PROPERTY

UP-ISLAND HOTEL
Opportunities here for the serious operator. Fully licensed and fully renovated. Located in an area of no competition. Call today to discuss the excellent financing with: 595-5171 JACK GRANT 477-8172 Canada Trust

APARTMENT BLOCK 36 SUITES
7-yr. old block in good condition showing a good cash flow. Full price $615,000. Call HAROLD WARE, CASTLE PROPERTIES LTD. Office 386-6164, res. 598-4358.

BY OWNER 9-MONTH-OLD SIDE by side duplex, three bedroom up, living room, dining room, kitchen, utility area, 1½ baths, patio, paved drive, landscaped. Attractive building on treed lot. Colwood, 1200 sq. ft. each side, $88,000, low down payment. 478-2459 or 477-5306.

FUTURE DEVELOPMENT AND revenue properties for sale showing good return. Priced from $155,000 to $1,135,000. Serious parties may contact T. Davies, Diversified Holdings Ltd., 388-9181.

OAK BAY BORDER, LOW DOWN payment and financing can be arranged on this spotless older newly renovated up and down in excellent rental area. Rent $550 per month, $59,900. 658-8334.

BY OWNER
35 suites, 7 x gross, no studios, Victoria view balcony, elevator, consider trades, houses, warehouses, etc. 482-6801.

BY OWNER, 5 HOUSEKEEPING units near Central Park, $45,900. 595-0736.

245 REVENUE PROPERTIES WANTED

REVENUE PROPERTY WANTED
I have a buyer for a 12-20 suite apartment block, preferably aged 20-30 years, well located with good occupancy rate.
CLARE M. STEVENS
388-6454 658-5072
REALSPAN PROPERTIES LTD.

WANTED COMMERCIAL, OR REVENUE
Buildings showing good cash flow and reasonable return on equity. Will consider anything or price if figures work out. Call GERRY FINNIGAN 383-4739 or 385-6164 CASTLE PROPERTIES LTD.

247 COMMERCIAL OR INDUSTRIAL PROPERTIES

3 BAY SERVICE CENTRE
2400 sq. ft. concrete block bldg. on a 7200 sq. ft. lot on a heavy traffic route. The 3 bays each have hoists. Compressor included. Reception area, office, parts room, washroom, and workshop with the bays available for $136,000.00. Fantastic value. Call:
KEN MANN
BUS. 598-5144 RES. 477-6773

INDUSTRIAL LOT
A 5,400 sq. ft. (45x120) lot off Government on Hillside, with an older home converted for storage, office, etc. Priced at $61,500.00.
KEN MANN
BUS. 598-5144 RES. 477-6773
T. L. MANN & ASSOC. LTD.

INVESTORS
10,000 sq. ft. of general commercial property located on Jacklin Road in Glen Lake. Has a small 1-bedroom home on the property suitable for revenue or conversion to professional office. Realistically priced at $53,900. M.L.S. Contact BILL KOZAK at 386-6164 res. 385-0035 anytime. CASTLE PROPERTIES LTD.

SAANICH 2.13 ACRES
Located on Glanford Ave., in the proposed industrial park. Something for the wise investor or developer priced at $2.69 per sq. ft. Total $250,000. Vendor will consider terms. Call GERRY FINNIGAN 383-4739 or 386-6164 CASTLE PROPERTIES LTD.

PRIME INDUSTRIAL PROPERTY
1 acre or more, full serviced Central Saanich, 652-3991 days.

NEW WAREHOUSE
10% return, leased for five years of $8,100 per year net. Asking $80,000. 656-2982.

250 HOUSES FOR SALE

Century 21
J. D. BOSDET LTD.
388-4455
3293 DOUGLAS

YESTERDAY'S CHARM — TODAY'S CONVENIENCE
Age has not withered her — she's prettier than ever, this 4-bedroom 2-storey home at 1940 Ernest Avenue. On a quiet, gracious street with an open view — Wall-to-wall carpet throughout — 1½ bathrooms, large kitchen, separate dining room, fireplace in LR with built-in bookshelves. Must be seen. Asking $71,900. MLS
388-4455 AL TASSIE 384-9069

SCENERY GALORE
Is part of this 4-BR bungalow's attraction. Backs on picturesque golf course — on a quiet, parklike street. Dining room, fireplace, wall-to-wall carpets, full basement, lots of parking. Drive by 924 Kingsmill. Asking $69,900. MLS
388-4455 AL TASSIE 384-9069

NEWLY LISTED $56,500
This is a truly good family home with an affordable pricetag. 3 BR, DR, LR., with Fireplace, and a Bumper Room. Good size lot high up and a magnificent country view. Quiet dead end Street. 386-7414. W. A. Frebold Real Estate.

TOTAL FINISHED 2160 SQ. FT.
2 kitchens, 2 Li. Rms, with 2 Firepl. 3 Bathrooms, 4 Bed Rms, 2 sep. entr. 1 year old and as neat as a pin. $76,000. Why not collect Rent on the side? 386-7414. W. A. Frebold Real Estate.

TRY THIS ONE $41,000
Over 1300 sq. ft. Older 3 Bedroom home in good shape. Very easy care lot 52x55. Who the heck wants to cut all that grass anyway? So try your offer and make a good deal. 386-7414 W. A. Frebold Real Estate.

$79,900 BRAND NEW
1800 sq. ft. finished, 3 BR. Di. Rm., Li. Rm., with Fireplace, 4 piece, 3-piece, 2-piece bathrms., double Drive-in, garage, all single handle taps, ALL THERMOGLASS, heavy carpets throughout, nice entry with brick arches, first time advertised. 386-7414 W. A. Frebold Real Estate.

TERRIFIC WORKSHOP
1300 sq. ft. shop or warehouse included with purchase of 6 year old home near Sooke. Located on over ½ acre with option to purchase adjoining lot available. Attractive home features 3 bedrooms on main floor plus professionally finished suite in full basement. Large mtge. at 10¼% may be assumed by qualified purchaser. Vendor may consider trades. Give us a call for details:
MARILYN MOORE — 478-2482
JO LENNOX — 478-2563
388-6275 Pager 769
Homefinders, Wall & Redekop

PRIVATE SALE
Small home some work needed. Excellent location. good lot. Located on quiett cul-de-sac street in Victoria. Close to Oak Bay and Saanich. $38,500. After 5 p.m. 592-2265.

SAVE FROM BUILDER. 1200 SQ. ft., 2-bedroom, fully renovated. government inspected, charming house, my cost $55,000, your cost $52,500. 388-7614, 1165 McKenzie Ave.

HOUSE FOR SALE IN FAIRfield. Phone 388-4152.

250 HOUSES FOR SALE

PEDEN REALTY LTD.
PMC
201 - 727 Johnson St. 388-5354

A.H.O.P. 8%
These units are selling fast. But, we still have one left. Presently under construction we have nine units in Victoria City and four units in the Colwood-Metchosin borders, completion expected to be mid-summer. Put your name in now so you will not be disappointed.

Delightful Starter House
Three bedrooms, with basement, low yard upkeep, located in City of Victoria. Only $45,900. This must sell.

Only a Year Old
This 1200 sq. ft. 3-Bedroom Townhome. This is a truly delightful home for someone who doesn't want to be bothered by a lot of outside maintenance. Owner has already started to re-do the basement. This you must see. Located in beautiful downtown Esquimalt.

Qualifies for B.C. 2nd
Here are two homes located in the country at the end of a secluded cul-de-sac. Priced to sell today at $51,900. Two bedrooms with 3rd in basement, plus ample room for expansion. Move on this one.

If you want Waterfront we have it!
A truly delightful four-bedroom home, PLUS a one-bedroom Suite for Mother or whomever. Located on the most tranquil waterway in Victoria — the beautiful Gorge. Only $105,000. Immediate possession — owners have left.

Two Strata Homes
Try these on at $62,500 each. Three bathrooms, family room, 2 — yes I mean TWO — bathrooms. Drive-in garage, plus two private balconies. Over 1900 sq. ft. of delightful home with a water view.

Beautiful Sooke
We have two Trailer Homes for your inspection today. One single-wide and one double-wide. Here is inexpensive living at its best. Located in probably the most recent and well-done Trailer Park.

For further details on any of the above properties please call:
ROBERT PEDEN
Res: 382-5048 Bus: 388-5354

DFH 477-7291
D.F.H. Real Estate Ltd.
1559 McKENZIE AVE.

SACRIFICE SALE NORTHRIDGE AREA
—Immaculate throughout
—3 or 4 bedrooms
—2 bathrooms
—Approx. 2000 sq. ft. of living area
—Well-landscaped fenced lot
—attractive cedar siding with stucco
—large rec. rm.
—sewing rm. and laundry rm, etc.
This property must be sold immediately and should you be looking in the low $60,000., then this is a must to see for top value. To view, please call
BILL BATES
477-7291 (24 Hrs.) 592-4077 (Res.)

SIMPSON SEARS AREA $46,900
2 Bedrm. plus DEN or DINING RM, living rm, with FIREPLACE. Fenced garden (50x110) with fruit trees. Separate garage with access off back lane. Tidy home ideal for starter or retired. MLS.
BILL BATES
477-7291 (24 Hrs.) 592-4077 (Res.)

WESTMONT REALTY LTD.
920 HILLSIDE
386-6796

ELK LAKE
Lovely Colonial home on a park-like lot of 1.2 acres with a beautiful view overlooking Elk Lake. Three bedrooms and a den, large well-lighted kitchen, huge dining and living rooms and a lovely rec. room with built-in bar are the features of the home. A prestige home for $148,000.
386-6796 DAVE TAYLOR 384-2718

$38,500
Two-bedroom older home in good condition, full basement in Cloverdale area.
386-6796 LEO PIGERT 598-1975

A BUNYAN BARGAIN
Offered here is a completely updated 4-bedroom home which is located close in and handy to all amenities. A total of 1700 sq. ft. of living area lets everyone have their own private spot. Wiring, plumbing, heating have been renewed, it is located on a quiet cul de sac, and full price of only $52,000. MLS. 23439.
386-6796 JOHN BUNYAN 383-7777

KASAPI HOMES $49,900–$85,900
6 LOCATIONS to choose from, good selection of new and used homes. We offer a variety of different and unique floor plans in various decors. Spanish, Canadian, Italian and Colonial. We have some lots available to custom build a home on. TRY YOUR TRADE OR DOWN PAYMENT. Watch for our weekend "OPEN HOUSES".

FINANCING POSSIBLE
If you failed to purchase a home due to not enough income or too small of a down payment, check with us and learn about our new home purchase plan. BUILDER-PURCHASER DIRECT PLAN. You have nothing to lose, please call Mrs. Pat Saulnier, Kasapi Const. Co., 538 Dupplin Rd. at 386-6191 or evenings at 384-2197.

TRY BEATING THIS
Shake roof, double carport, huge kitchen, dishwasher. Front yard landscaped, 5 Min. to town, lots of oak trees. 3 Bdrms., 1½ baths up, 4th Bdrm. and 2-Pce. bath down. 2 FP, 1 finished. Colour co-ordinated floor coverings and light fixtures, clean safe Elec. heat, spindle entry and more. The price for this new home is $75,900. Drive by 1203 Tattersal or phone to view. Then make an offer, let's talk about the possibilities.
384-9793 Days 385-0135 Evenings
J. D. McInnis Contractors Ltd., 843 Craigflower Rd.

250 HOUSES FOR SALE

SSC
SWINERTON STEWART CLARK

OPEN HOUSE SUN. 2 - 4 1238 St. Patrick
4 bedrooms, separate dining room, full basement, 60x120 treed lot. Needs some clean up. PRICE REDUCED TO $74,900 JACK BETTS 477-4042 or 385-2481.

New Home ½ Acre on Golf Course
1536 sq. ft. on main floor featuring: inline LR and DR with sundeck off and overlooking Broome Hill Golf Course, 3 large bedrooms, 2 full bathrooms (one en-suite) and a 18½x10' kitchen with dining area plus carport access. The full basement is ready for your personal development and offers a rough-in fireplace and bathroom. A unique feature fireplace in the L.R. adds to the quality of this fine home. Exclusive $67,500.
SID CUSTANCE 385-2481, 598-7781

NEAR NEW 2 BEDROOMS FULL BASEMENT $49,900
Lovely modern residence located just a 2 min. walk to Broome Hill Golf Course.. Wall-to-Wall Carpet throughout ... $37,000 mortgage can be assumed. MLS.
385-2481 Dick James 592-2139

OPEN HOUSE SAT. and SUN. 2 - 4 P.M. 1043 ELLISTON PL. (off Tattersal) $59,500
Fresh on the market. Lovely residence located on a quiet cul-de-sac featuring large living rm. with fireplace and adjoining dining rm. Family size kitchen with breakfast nook and laundry off (wired drier). 2 large bedrms., 4-pc. vanity bathrm. The full basement has a 17x14 Rec. rm. with w-w carpet. 1 bedrm., 3-pc. bathrm., workshop and auto oil heat. All this situated on a lovely lot with fruit trees.
385-2481 Dick James 592-2139

Near New 3 Bedrooms Full Basement .41 Acre $54,900
Lovely residence in mint condition. Located at Saneenos. Wall-to-wall throughout. Wired dryer, dishwasher included. HURRY THIS WON'T LAST!! MLS.
385-2481 DICK JAMES 592-2139

4638 Cordova Bay Rd. Executive Residence Sea Views
Over 1,800 sq. ft. of brand new luxurious living space built by a master craftsman featuring 19x14 living rm. with fireplace ... Separate family dining rm. ... 22x11 lovely kitchen with large breakfast nook ... 3 large bedrooms ... 4-pce. vanity bathroom with master en suite ... Full basement with 21x13 Rec. Rm. with fireplace ... quality wall-to-wall throughout. Double carport. MLS.
REDUCED TO $87,000
385-2481 DICK JAMES 592-2139

$43,900 2622 SHELBOURNE
2 bedrooms, completely new decorating, new w-w. Separate garage on large lot. Vacant. Any terms arranged.
DOUG BOWEN — 385-2481

T/C TOWN AND COUNTRY REALTY
3579 DOUGLAS STREET
382-7276

MOVING MUST SELL
Magnificent view property with over ½ acre of park-like tranquility. The 11-yr.-old home is over 1,300 sq. ft. on the main with 3 bedrooms, cozy living room with floor-to-ceiling old brick fireplace and sliding glass doors on to a huge 28x10 ft. sundeck; nice size 10'x12' dining room and convenient wrap-around counter kitchen with built-in range and oven. Downstairs is completely finished for either 4th bedroom and rec room with wet bar or an in-law suite. Asking an unbelievable low price of only $72,900. (New MLS) Phone Jim Webber, 382-7276 or 658-5977.
T & C Realty

DANE DEVELOPMENTS

IF YOU AIN'T GOT A BARREL OF MONEY LOOK! NEW! GORDON HEAD $59,900
3 bedrooms, full basement. Phone 384-5043 or 592-2449. Evenings 479-5945.

$57,900 BRAND NEW HOME ESQUIMALT
—three bedroom, full basement, quiet street, quality built, 2 fireplaces, tremendous basement potential for suite etc. Excellent terms available. 479-3029.

DONCASTER CEDAR HILL BY OWNER
Appealing 1,400 sq. ft. 3-bedrm. on quiet Crescent in a very dtsireable area. Attractively situated on beautiful treed and landscaped high view lot close to schools, transportation, shopping and golf course. Fenced back yard, safe for children and pets. This full basement home is well maintained and offers quality construction throughout. A desirable property and good value at $73,900. Early possession. 592-9584.

LARGE FAMILY HOME OR IN-law suite? This quality built modern home on a high view lot in area of other fine houses, has two bathrooms, two fireplaces, two drive-ways, dishwasher, and more. Well below replacement cost, $67,900. Open Saturday 1-6 p.m. 1195 Tolmie Avenue, owner 386-7097.

GORDON HEAD, NEAR REC. Centre, bus route and school with sea glimpses and view of islands. Three bedrooms, plus completed rec room and mud room. 477-1933. No agents please.

GORGE—PRIVATE SALE
Attractive 3-bedroom home overlooking Kinsman Park, hardwood floor, fireplace, sundeck and all appliances. 386-7629.

1115 ROCK STREET (QUADRA-TATTERSAL AREA)
Four bedroom character home on 61x167 treed and landscaped lot in prime area. Immediate occupancy possible. Phone 478-8983.

250 HOUSES FOR SALE

mann
T. L. Mann and Associates Ltd.

WERE 40 NOW 13 NEW HOMES FROM $64,750
A quiet, close to town subdivision — 3 cul-de-sacs to choose from — no-through streets. Not the typical feeling — some level lots, others with lake views or look over surrounding area. Some nestled into trees just like living in the country, yet 5 minutes from town. These homes are priced to sell and going quickly. Consider some of these extra features:
—rockwork faced entries, concrete drives
—carpeted entry lobbies to most
—daylite basements — easy to develop that extra 4th bdrm, party-room or second full bath
—many have 2 finished rock-faced fireplaces
—fancy wallpapers, extra finishing
—walk to busline, shops, all schools.
Prices from $63,440 up to $69,750 and two unique 1½-storey homes nearing completion at $78,900. Low down payments possible to qualified purchasers. Vendor may carry a second mortgage. Interest rates 10 to 10¾%.
Visit our furnished display house. Located off Lodge Avenue between Saanich Road and Quadra Street. MLS
OPEN WEEKDAYS 2 to 4:30
OPEN SATURDAY 1 to 5:00
For further information call 598-5144

T/C TOWN AND COUNTRY REALTY
3579 DOUGLAS STREET
382-7276

$1000 DOWN QUADRA ST.
Quality built full basement home at 3861 Quadra St. Ready for immed. occupancy. Any down payment will do for credit-approved buyer. This is 1st class location immaculately decorated with a spectacular garden. A. Klenman 382-7276.

EASY TERMS TRADES CONSIDERED
Brand new home in Gordon Head near University and schools. Features wall-to-wall carpet throughout — floor-to-ceiling fireplace — separate dining room with bay window. Large kitchen with eating area and dishwasher. Two FULL bathrooms one en suite. Full basement with plumbing roughed in for third bath. Wired for washer and dryer. Second fireplace roughed in. Sundeck off dining room. This is a very pleasant, cheery home and could be yours with easy terms or a possible trade on your existing home. Immediate possession. Further information from B. Lawless at 382-7276 or 598-8323.

OAK BAY ½ ACRE
Thoroughly modern, no-step no-basement home featuring very large and spacious rooms. Liv. room 16x22, sep. din. room, rumpus with large fireplace 20x20. 3 lovely bedrooms, 3 bathrooms — den — utility and sewing. All this on a level lot offering plenty of space for the kiddies. Many special features in this well built, up-to-date home over 3000 sq. ft. Call A. Klenman to view. 592-9771.

GARDNER REALTY Ltd.
895 FORT STREET

OAK BAY $69,900
This 4-year-old home is uniquely located between Willows Beach, Carnarvon Park and Oak Bay Rec. Centre. It features 3 bedrooms on main, living with fireplace, in-line dining room and large kitchen with sundeck off. Full high basement has large bright laundry room and roughed-in 39'x13' rec room. New exclusive listing.
385-7721 Kent MacLeod 595-4273

3-BEDROOM IN-LAW SUITE
Goes with this 3-year-old home. This excellent accommodation has 3 bdrms, LR with FP, large kitchen with eating area and 4-pce. bath in each suite. Quadra McKenzie area — $65,900.
385-7721 Kent MacLeod 595-4273

FOR SALE
Royal Trust

P.R. B
P. R. BROWN AND SONS LTD.
"The People To See"

BUILDERS SALE
Custom, quality, executive split level, 4 bedrooms, 3 baths, family room off colonial kitchen. Features wet bar and fireplace. Almost 2,300 sq. ft. finished. Double garage, treed lot, seaviews. Trades or offers on price of $96,900. 658-1142, 479-1528 after 4 p.m.

GORDON HEAD BARGAIN!
Owner going overseas. 3-bdrm, 1½ baths, full basement, immaculate 4 yr. old home on desireable Longacre Dr. $64,000. Phone owner, 477-5026.

FOR SALE BY OWNER
Large spacious older home. In-law suite in basement. Walking distance to town. Priced to sell at $49,500. To view phone 384-2797.

BRENTWOOD — PRIVATE
1300 sq. ft., 3 bedroom, 1½ bath, big kitchen, 2 fireplaces, basement, ground level, with roughed in rec room, bedroom, and bathroom, large wrap around sundeck, cultivated lot 95x95, $63,900. 652-5840.

$48,000—NO AGENTS
Cozy two-bedroom, big kitchen, dining room, living room with fireplace, 6 ft. basement, stucco exterior, separate garage, Spencer Castle area, city. 479-2208.

BY OWNER, 2519 BELMONT Ave., large family home, living room and dining room with fireplaces, wall to wall carpeting, $63,000. 595-7654.

BEAT VICTORIA PRICES. EXECutive ranch style home on landscaped ½ acre in Duncan, 1,900 sq. ft. Priced to sell at $55,900. Call 383-2588.

250 HOUSES FOR SALE

Ridley Bros.
Development Co. Ltd.
478-1721
Member Victoria H.U.D.A.C.

NEW HOMES COLWOOD WISHART RD.
(Turn right off Metchosin Rd. at Colwood Firehall)
ALL HOMES WILL BE OPEN
Mon.-Wed.-Thurs.-Fri. 3-9 P.M.
Sat. & Sun. 9-5 P.M.
(OTHER TIMES BY APPT.)
PRICED FROM $60,900 (WITH 5 YR. WARRANTY) 90% FINANCING AVAILABLE O.A.C. LOW LOW TAXES. APPROX. $300. YEARLY (NET)
B. FORD
Off. 478-1721 Res. 385-6916

Green Acres
4½ PER CENT
EXCLUSIVE RESIDENTIAL
HENDERSON REALTY LTD.
385-9741 (Anytime)

SMALL PRICE, BIG ACCOMMODATION!
See 3814 Rowland for this 2-storey working man's home. Newly renovated 4 bdrms, big modern kitchen, laundry, utility, workshop area off. New wall to wall throughout, nice fireploce. Large corner lot with room for several trucks. Must be sold. Make us an offer on list price of $45,500. See it today!
H. GOLBY 592-6730
O. E. WHITE 592-7220

NOTHING DOWN From $299 Per Month
Three-bedroom townhouse, large master bedroom, W-W throughout, two bathrooms, includes fridge, stove, washer, dryer, and curtains, Gorge Golf area.
JIM LOISELLE 383-4568

MUST SELL, $59,900 2200 SQ. FT.
New, 6 bedrooms semi-detached with complete rumpus room, two four-piece bathrooms, or could be 3 bedroom in-law suite. Large fenced yard, excellent financing, next to Esquimalt High School.
JIM LOISELLE 383-4568

Engineered Homes

WELCOME To Our Neighbourhoods

Northridge Terrace
New homes on top of the world. Open for your inspection, 2-7 p.m. Wed., Thurs. and Friday, 1-5 p.m. Sat. and Sun. Follow the orange signs of Vanalman Avenue.

Campus Views
In Gordon Head
Open for your inspection, 2-7 p.m. Wed., Thurs. and Fri., 1-5 p.m. Sat. and Sun. Follow the signs off Shelbourne at Blair to 23 new homes, on Osgoode Pl. off Laval.

Cedar Shores
In Central Saanich
OPEN FOR YOUR INSPECTION 2-7 p.m. Wed., Thurs. and Fri., 1-5 p.m. Sat. and Sun. By the shores of Saanichton Bay. 30 new homes at James Island Road and Lochside Drive.

To View at Your Convenience Please Call
Harry Atkey 598-1737 or Ron Cherwaty 479-4949
Engineered Homes
385-6211 or SHOW HOME 479-2611

DFH
D.F. Hanley & Associates Ltd.
1557 McKenzie Ave. V8N 1A4
477-7284 (24 hrs.)

View Royal $59,900
The main floor of this Immaculate 13-year-old home offers living room with fireplace, large dining room, bright kitchen with eating area, 3 bedrooms and a 4-piece bath. The full basement contains drive-in garage, rec room, workshop, laundry area and a possible 4th bedroom. Situated in a top quality area, this new listing is going to sell quickly! View it today with:
BILL CARNEGIE
477-7284 24 hrs. 652-3627 Res.

FARMER
INVESTMENTS & REALTY LTD.
825 BAY STREET 382-2134

3400 BROWNING
3 bedrooms, California style home. Complete basement in-law suite, large corner lot with many new fruit trees. All schools and Sears Shopping Centre within 6 blocks.
Boyd Sadler
382-2134 592-1929

TOWNHOUSE, BY OWNER, $48,000, end unit, southerly exposure, 3 bedrooms, 1½ baths, full basement, fireplace, heated pool, low monthly assessment, quiet area, close to schools. 479-3970. Orchard Hill, Glanford area.

BUY PRIVATELY AND SAVE
4-year-old custom built home, near water, with rented basement suite, for particulars phone 642-5050. Absolutely no agents

8-YEAR-OLD FAMILY HOME IN lovely Gorge area, featuring 4 bedrooms, excellent construction and extra large lot. 382-0006.

250 HOUSES FOR SALE

VR Victoria Realty LTD
386-3585

LANGFORD 3 (or 5) BEDRMS.
Attractive 14-yr-old bungalow in immaculate condition. Living room with California brick fireplace dining room, with double sliding glass doors to sundeck. Dandy kitchen with breakfast area, 3 good bedrooms and 4-pce. bath on the main. Full basement with 2 more semi-finished bedrms, laundry and extra toilet, nice workshop space. Attached carport with double width blacktop driveway for additional parking. Convenient for schools, the elementary just 5 blocks, children don't cross any busy thoroughfares. Excellent value at $53,500, but try your offer. Jack Lidstone or Morris Lund, 386-3585, anytime.

MT. DOUG PARK 3 BDRMS., 2 BATHS FAM. RM., F.P.
Crisp new listing of a home just completed and loaded with many extras. Generous rock facing combined with wood makes this very attractive home. Delightful living room with fireplace, larger than average dining room, stunning kitchen with quality cabinets, master bedroom has 3-pce. en-suite with shower, 2nd bdrm has dble sliding glass doors to balcony, all with quality W-W carpets. Finished family room with fireplace, 3rd bath, 4th bdrm, and sewing rm, roughed in. A terrific buy at only $67,500. Call Morris Lund, 386-3585, res. 479-6688.

OAK BAY JUNCTION TRIPLEX
One of those hard to find properties, larger, older home on a high view lot (over 8,000 sq. ft.). Priced to sell at $56,900. Colin Munro, 386-3585.

SPOTLESS HANDY CLEAN
This 2 BR no-basement bungalow offers many extras. Tastefully decorated with sliding glass door off nice bright dining room. Good sized kitchen, separate utility room, enclosed carport; PLUS a 20' x 12' separate workshop or studio, insulated, water, hydro. Clear Title. Low taxes. $45,500. Phone now to view.
386-3585 JACK LIDSTONE 477-9262

540 DUNEDIN
—Large stucco older style
—Almost 1400 sq. ft. on main
—Lot 54x135
—Big rooms
—Full basement
—In-law suite upstairs
—Asking $62,500.
386-3585 Jack Kennish 479-3061

QUIET STREET $37,500
Solid stucco bungalow, living room with fireplace. One (or 2) bedrooms. 2nd bedrm presently used as dining room, electric kitchen, 3-pce. bath. Re-wired and electric heat approx. one year ago. Excellent lot, fruit trees, good soil for vegetable garden. Sep. garaeg. Close walking distance to shopping centre and handy to bus. Ph. Morris Lund, 386-3585.

GOLDSTREAM 3 BDRMS., 3 BATHS Fam. Rm., 2nd F.P.
Stunning Spanish-style home, absolutely delightful inside and out, could easily be featured in Better Homes and Gardens. Split level entrance to the choice living room with F.C. fireplace, spacious dining room with double glass doors to covered sundeck. A real dream kitchen with top quality cabinets and dinette area. Excellent master bedroom with ensuite and double glass doors to balcony. Fantastic lower level with a lovely finished family room and F.C. slate fireplace, sewing room, 4th bdrm., bar area and 3rd bath just being completed. Terrific value at $72,900. Morris Lund, 386-3585 or 479-6688.

BB BROWN BROS. on BLANSHARD
"People Helping People"

COSY RETIREMENT
Special in Jubilee Hospital area, near all amenities. Kitchen with nook, Lrm with fireplace, 2-bdrms, 3-pce bath and small workshop. Insulation and electric heat. Stucco exterior. Nearly new duroid roof, copper plumbing and gutters. Beautiful garden. Separate garage with entry on side street. $43,000.
BOB FLUNEY 386-8073

CORDOVA BAY
With a sweeping view of sea and mountains, 3 bdrms. in-line Lrm and Drm. with balcony, developed basement with fireplace in the large rec. room, workshop, intercom, exterior lighting, fenced lot. MLS 23681. Asking $84,900.
JOE RICKARD
656-1628 or 385-8771 (anytime)

2944 SCOTT ST. Simpsons-Sears
A very attractive, no-basement home close to Hillside Centre. Living room with fireplace and wall-to-wall carpet, 2 bedrms, with space for one up. Cab. elec. kitchen, electric heat. Separate garage. $45,000. Exclusive with:
CEC PEARCE 386-3808

LANSDOWNE Properties Ltd

5 BEDROOMS
Fantastic buy!!! 2600 sq. ft., two-level, custom-built Langford home on .3 of an acre. 3 bathrooms, 2 fireplaces, family room, sundecks and more for only $69,500. Phone: BRIAN RIPLEY 592-2431 or 598-5643.

JAMES BAY
Terrific character 3 or 4 bedroom, 2 storey with basement on large lot. Only $54,900. BRIAN RIPLEY 592-2431 or 598-5643.

CEDAR HILL $59,900
In a restful, pretty area of newer well-kept homes, this fine property offers almost 2,000 sq. ft. of finished living area. The very large lot, 3 or 4 bedrooms, two fireplaces, family, dining and laundry rooms, combine to make it a very desirable family accommodation. Call now on this one. MLS. GLEN NICHOLLS, 598-7689 or 592-2431.

$36,900
Sturdy older 3-bedroom home in a nice quiet area of Victoria West. Over 1300 sq. ft. of finished living area, newish furnace, copper plumbing and a 100-amp service. Hurry for this new MLS. GLENN NICHOLLS, 598-7689 or 592-2431.

Montreal Trust

Space on a Budget
Near Colwood Golf Club. Extra large lot, beautiful shade and fruit trees. Spacious 3 BR rancher, family room with bar. Parking for several cars. Asking only $56,900. Just listed by:
JOHN TEMPLEMAN
386-2111 382-7419

MOST PRIVATE, STRATA PLAN duplex, 2 bathrooms, 4 bedrooms. finished rec. room, 1900 sq. ft. 815 Colville Rd. 488-7614.

250 HOUSES FOR SALE

HOMEFINDERS wall & redekop
577 Culduthel Rd. 386-2911

BLENKINSOP AND CEDAR HILL X RD.
Custom built home in delightful area. Under two yrs. old. Quality workmanship and materials. 3 bdrms; 3 baths. This is an excellent family home in immaculate condition close to schools, shops and transportation. MLS 23760. Call:
ART EVANS
386-2911 658-8924

LANGFORD—$56,500
7 years old, 3 BR, 1½ bathrooms with full basement. Lovely living room with brick fireplace, and dining room with sliding doors to sundeck. Rec room and 4th bdrm. in basement with room for further development. Large lot with space for your boat or trailer.
ANITA TAIT
386-2911 477-8522

ESQUIMALT
LARGE, 3 BR. HOME PRICED RIGHT AT $47,900
ANITA TAIT
386-2911 477-8522
388-6275 Pager 382

GORGE—$49,900
3 BR, full basement home in immaculate condition. Lovely fenced in lot and separate garage. Good location. Close to shopping and schools.
ANITA TAIT
386-2911 388-6275 Pager 382 477-8522

$44,500—GORGE AREA
Nice 2-bedroom home with full high basement on quiet street. Good size living room, kitchen. All new wiring, plumbing is copper, new roof. Good size yard.
HAROLD BARBER
386-2911 479-6479

4060 RAYMOND ST. N.
This home is nicely decorated inside. It has full basement with extra bedroom. Main floor has living room with fireplace; large dining room, pantry kitchen, 4 pce. bath. Upstairs has 2 good size bedrooms, and a small sewing room or could be baby's room. Asking $48,500.
HAROLD BARBER
386-2911 479-6479

$49,000—TOWNHOUSE
New, New, New! 2 and 3 bedroom townhouses in Langford. Close to schools, shopping, etc. Quality built. Each townhouse has slate fireplace, fenced yard area, and wall to wall carpeting. To view at anytime please call:
HAROLD BARBER
386-2911 479-6479

3 BEDROOMS IN-LAW SUITE
Only 6 years young. Located on quiet, no-thru street, close to all amenities. Separate entrance for suite. Quality hardwood floors. Vendor will consider offers at $69,900. MLS 21567.

RIDE IN A ROW BOAT?
You can from your own backyard! 49' of waterfront on 10,400 sq. ft. lot. 3 bedrooms family home with 2 fireplaces, 2 sundecks, 2 baths, family room, plus room for development. Asking $84,900.
LOLA CLARK
386-2911 658-5339

HAMMY'S HAPPY HOMES
1. 3 Bdrm., 1000 sq. ft. home, electric heat, close to all amenities, Vic West-Esq. border. $42,500. MLS 22038.
2. 2-Bdrm., 900 sq. ft. home, large lot, workshop for the tradesman or equipment operator. Langford. $48,500. MLS 23785.
3. Colwood, 7 yr. old contemporary home. 3 bdrms., full basement, etc. Quiet cul-de-sac. Must sell! Asking $58,900. MLS 22151.
4. Colwood, just listed, enquiries invited on an asking price of $64,900. MLS.
5. Up Island waterfront property ;(12.5 acres) ;Opportunity here. Price negotiable.
6. Salt Spring Island, 40 acres, prime land at $65,000. MLS.
7. 1.68 Acre MIN FARM, Sooke. House, Barn, Incubator. $44,900. MLS 23786.

Call: DONALD HAMILTON
386-2911 478-3552

the Permanent
3647 SHELBOURNE ST.

IN-LAWSUITE $55,900
1. 2 or 3 BR's plus 1 BR in-law suite. Must be sold, will look at any offer on $55,900. MLS 22651.

GLANFORD $60,900
2. Almost new 3 BR home, plus rec room with built in bar, carport, sundeck and built in dishwasher. MLS 21965.

HANDYMAN SPECIAL $39,900
3. 3 BR basement home. Easy care lot. Needs painting inside and out.

FOR MORE INFORMATION ON THE ABOVE 3 ads please call
386-7156 KENT DEANS 477-0141
BRUCE BATEMAN
384-2827 477-0141
CANADA PERMANENT TRUST COMPANY

JACK MEARS
OAK BAY REALTY LTD.
Member Relocation Services Canada
2194 OAK BAY 598-3321

WATERVIEW NEAR SAXE POINT
Are you going to retire in a year or so? Do you want to be within walking distance of ALL amenities? Do you want a BEAUTIFUL unobstructed sea view? This lovely little home is on a quiet CUL-DE-SAC. It has an easy care ESTABLISHED GARDEN all fenced and a safe dog yard. 2 bedrooms, living room, dining room, kitchen and dinette on main. 1 guest bedroom up. Offers being accepted on $57,000. To view call: URSULA LA LONDE at 598-3321.

PACE Properties Ltd.
1640 Oak Bay Ave. 595-2413

5 BEDROOMS $49,900
2-storey, older home with over 2,000 square feet of living area. Main floor tastefully redecorated, including new carpets. New kitchen (13'6"x21') with Crestwood cupboards and wall-to-wall carpeting. Duplex-zoned lot. Ideal for large family, starter, boarders or conversion. MLS 22902.
595-2413 JERRY DOWNER 658-8491

BY BUILDER. PANORAMIC view, 3653 Doncaster Drive. Many added features with this three-bedroom, three bathroom home, custom kitchen, thermopane windows, 1830 sq. ft. Open Saturday and Sunday 1:30-4:30. 477-0784, 383-1569.

LOW DOWN PAYMENT, 3-BEDroom home, basement, oil heat, corner lot, Jubilee area. 1620 Bay St., easy terms. $45,900. 384-9744, 652-2203.

$39,500 — BY OWNER, SMALL 2-bedroom house, completely renovated. 1710 Denman Street. No agents. 383-7630.

OAK BAY $45,900
3-Bedrm., good lot. 598-6309

250 HOUSES FOR SALE

National Trust
SINCE 1898

FOR FURTHER INFORMATION ON THE FOLLOWING 8 ads, please phone: R. W. RHODES at 479-9241 or 388-5464, Paker No. 271, or JOT HOME at 592-2130 or 388-5464, Pager No. 475.

1. PERFECT RETIREMENT
Built in 1967, this immaculate 3-bedroom, no-step home, h.w. floors in living room, dining room and hallway, brand new w.w. in bedrooms, fireplace, large level treed lot. This home is a must to see. $54,900.

2. DUPLEX
Saxe Point area. 10 year old side by side duplex, 3 bedrooms each side, full basement, one side owner occupied. Excellent condition. Full price: $89,900.

3. IN-LAW SUITE
3846 INLET — 3 bedrooms, full basement, plus a very large 1 bedroom in-law suite, with fireplace. Full price: $62,900.

4. COLWOOD
(a) Four year old, 3 bedroom full basement home, 1½ baths, floor to ceiling fireplace, full price: $61,900.
(b) Five years old — 4 bedrooms, full basement with finished rec room with wet bar. Many, many extras. Full Price: $59,000.
(c) Brand new, 3 bedroom full basement home, 1½ baths, fireplace. Five year HUDAC warranty. Full price: $51,900.

5. FAIRFIELD DUPLEX
One block to ocean % Beacon Hill Park — just reduced to $65,000. One suite — 3 bedrooms, other suite—two bedrooms.

6. FIX UP
Large older two storey home on ¼ acre lot, needs paint and carpet. Asking $49,900.

7. GORDON HEAD
Your choice of eight brand new homes, from $59,900 to $72,900.
(a) 4 bedrooms, 2 baths, Cape Cod style. $49,900.
(b) 3 bedrooms full basement, fireplace, sep. dining room, carport, sundeck. $59,900.
(c) Over 1300 sq. ft. main floor, dble carport, two 4-pce baths, fireplace, sep dining room. $72,900.
(d) Almost finished — across from Mt. Douglas Park, 3 bedrooms, 1½ baths, fireplace, dble glass throughout. Only $69,900.
(e) 1273 sq. ft. main floor, dble carport, full basement, 1½ baths, 2 fireplaces, etc. Open to offers, on $72,900.

8. STARTER HOME
Two bedroom — no basement home, Gorge area. Try $2,200 down.

Western HOMES Ltd.
1037 Cloverdale Ave. 386-3494

HOMES!
1—3-Bed., 2 Baths., Fam. Rm., 2 F.P., Brentwood, Excl. $89,500.
2—4-Bed., 3 Baths, Fam. Rm., 2 F.P., Gordon Head, Excl. $104,000.
3—3-Bed., 2 Baths., Fam. R., 2 F.P., Gordon Head. MLS 22668, $64,900.
4—2-Bed., Sun Rm., Sep. Din. Rm., F.P. Gordon Head. MLS 23596. $54,500.
5—2-Bed., Sep. Din. Rm., F.P., Millstream. MLS 22467, $42,900.

For a comprehensive catalogue of listings in the Greater Victoria area contact:
Wilf Cotton and Terry Eden
386-3494 (24 hrs.)

CORDOVA BAY HUGE LOT FAMILY HOME
The blossoms are out, the ocean is sparkling, and the garden is ready to be put it. You have to see this one. An extremely well-built family home with 2 bedrooms on the main floor, plus 1 down, and a finished rec. room, plus some sea-view. All this plus a big separate double garage on a 2-3 acre lot just waiting for your green thumb. (22774). $79,500. See it now with
Neil R. MacDonald
386-3494 (24 hrs.)

PENELOPE IS BACK
Sold soon as it was listed, but the out of town purchaser let it collapse. It is the nicest area in Colwood, quiet and secluded. This 8-year-old, 3 level split is immaculate as is the yard. Perfect for the retired couple yet large enough to accommodation a good-size family. Beautiful big trees, lovely rockeries and a retirement size vegetable garden. Once in a lifetime you get listing like this. Price a very realistic $69,900.
BILL WILSON
386-3494 (24 hrs.)

HI
I've just become empty. I'm in a quiet area of High Quadra dead-end street. I was born in 1954 and have been well taken care of. If you want to retire or put your family in my 3 bedrooms I would enjoy seeing you. Come and see me and say hello. I have a nice FP, a good-sized LR, DR, HW floors, no basement, but adequate storage area, carport and pretty yard and I want someone to make me their home. $53,900. Phone Bill Wilson.
386-3494 (24 hrs.)

WHITTOME'S
1111 BLANSHARD 388-4271

COLWOOD
New exclusive — Be the first to see this attractive 7-year-old, 3-bedroom home in park-like setting located at 3359 Wishart Rd. Living room with fireplace, dining room with sundeck off. Kitchen with eating area, 4-pce. bath. Basement has finished rec. room, extra bedroom, 2-pce. bath. Attached carport. Offers invited on asking price of $62,500.
388-4271 O. DOUGLAS 598-3926
388-4271 E. WILKINSON 652-2739
J. H. WHITTOME & CO., LTD.

COLWOOD REDUCED TO $68,500
Lovely 3 bedroom, master ensuite, dining room, secluded patio off living room, floor-to-ceiling fireplace, fully carpeted, underground water sprinkler, completely landscaped, 3-room revenue bachelor suite, by owner, to view 478-7536.

BRENTWOOD NEW DUET
Main level, 3 bedroom, 1½ baths.
Lower level, 2-bedroom, full bath, luxury extras and quality.
Choice location.
Flexible price and financing. 652-3753.

SOUND INVESTMENT
Building lot, compact well-built house. Low taxes, low heating cost, privacy, and comfort, all for about, $76,500. 652-3753.

250 HOUSES FOR SALE

Castle Properties Ltd.

541 JUDAH $45,900
Move right into this cozy, immaculate 2 bedroom home. Large living room with fireplace. Pleasant rear yard with fruit trees. Garage and laundry facilities in full high basement. A must see inside to appreciate the value. Call IRMGARD or OLE at 386-6164 or 388-6275 pager 2342.

BEAUTIFUL CORDOVA BAY
Why not take ADVANTAGE of the OPPORTUNITY to purchase a property in an area of more expensive homes. One bedroom cottage with fireplace located close to beautiful beaches and excellent shopping. ONLY $46,500, call NOW BOB KOHLRUSS, 386-6164 or 658-8360.

LOW DOWN PAYMENT
2-Bdrm. home with fireplace in the living room and new wall to wall carpets throughout on a 50x120 lot close in. View today and try your offer on $37,900 with LYLE MARRINGTON 388-6275, pager 2553. CASTLE PROPERTIES LTD., 386-6164. MLS.

$2,000 DOWN
Small, immaculate 2-Bdrm. home with part Bsmt., good roof, 100 amp wiring, economical hot water heat on large lot with separate workshop and fruit trees. View today and try your offer with LYLE MARRINGTON 388-6275, pager 2553. CASTLE PROPERTIES LTD., 386-6164.

WATCH SPRING UNFOLD
before your eyes in the no-step 2-bdrm. rancher. Immaculate inside and out. Different floor plan. Part sea view which makes you want to go fishing. Included are the drapes, stove, rug and garden tools. Just $45,500. Call LOUISE WILTERMUTH 477-6307, office 386-6164.

½ ACRE COLWOOD $68,500
When you enter this absolutely immaculate home you will see the pride of workmanship with which it was constructed 11 yrs. ago and you will feel the pride of ownership with which it has been looked after since. Three bedrooms, living room with fireplace, full height basement roughed-in for further development and many more features to delight your fancy. New MLS. For a personal inspection please call BOB KOHLRUSS 386-1614 (24 hrs.) or 658-8360.

MILL BAY SEAVIEW
3200 sq. ft. finished. Brand new and selling at well below certified appraised value. 23'x27' Living room with feature fireplace. Five bedrooms. Large rumpus room with fireplace, wrought ironwork and built in bar. Extra space for games room or whatever. Three bathrooms, the kitchen is a dream. Large wrap around sundeck to take advantage of the sun and the view. All homes in the area are $100,000 and up. This one offered at $96,000 for a quick sale. BEN GREIG 386-6164 or 598-3105.

DRIVE BY SPECIALS
1—3849 Douglas St. 2-bedroom home on extra size lot. $48,600.
2—2176 Amhurst, Sidney. 3 Yrs. old, 2 bedrooms, full basement with 2 extra rooms. Value here, vendors transferred. $54,000.
3—1455 Jamaica. Gordon Head, 5-bedroom home with 2 full bathrooms priced at $64,900, this is an excellent buy on today's market.
4—2032 Beach Drive. Dandy 2-bedroom retirement home with dining, large living room. Priced right $68,500.
5—5345 West Saanich Rd. Prospect Lake area. Almost 2 acres, with custom built post and beam home, cedar finish carport plus 2 dog runs, owner says sell at $88,900.
For more details of these bargains call now, SUE WARKE OWENS, or CONNIE WEYLER at 386-6164.

$45,900
Three bedrooms on a quiet cul-de-sac. Separate utility room, 70x127 lot. Modern kitchen. a low, low price for a little dandy. Call me now. DANNY GREIG 382-3028 or 386-6164.

GLANFORD
Modern 1200 sq. ft. bungalow with three bedrooms and a full basement. LR with fireplace, dining room, ideal location close to bus lines, schools and stores. New MLS. BEN GREIG 386-6144 or 478-5953.

GLANFORD AREA $43,900
2 B.R. full basement home on quiet st. Large lot needs a little T.L.C. Stove, fridge, washer, dryer and furniture included. Exclusive to RICK O'KANE 386-6164 anytime.

WHAT EVERYONE WANTS
Seclusion without isolation. Only minutes from town and on the Saanich Peninsula. Three bedrooms, new kitchen and bathroom, new roof, gutters and downspouts. Good size living room with fireplace. No one can build close to you, so you can keep your privacy. Circular driveway, extra storage, greenhouse, loads of parking. See this one quickly with IRENE DALZIEL 386-6164 or 477-6380.

12 NEW HOMES SWAN LAKE AREA $64,750-$78,900
These 3-BR homes are on quiet no-traffic streets with underground wiring. Nice size lots. Top quality finishing and full basements, some with 2 FP's. Call now and you can move in on completion of the sale. To view quickly call SHANE BEFURT 386-6164 — 385-3664 anytime.

CADBORO BAY SEA VIEW NEAR THE VILLAGE AND U-VIC $115,000
This home has 4 BRs plus big den with FP, big DR with two-way FP to LR. kitchen with built in's. Approx 1973 sq. ft. on main floor. All on approx 1-3 acre of easy care landscaped lot. With priceless sea views. To view Call SHANE BEFURT 386-6164 or 385-3664.

GORGE $49,900
Big three-bedroom home. Extra large living room with W-W and FP. Full basement with 4th bedroom and sewing room. Drive-in garage. Big kitchen with loads of cupboards. Utility room on main floor with hook up for washer and dryer. MLS. Call OLE KNUDSKOV 386-6164 or 388-6275 pager no. 2342.

Realtor
Canada Trust
2252 OAK BAY AVE. 595-5131

VIEW
TWO FIFTY
Attractive, modern SxS duplex in popular Marigold area. Fireplace both sides. Great valley views from large sundeck. $95,000. Call MELODY VILLENEUVE, 595-5131 or 384-8563.

OAK BAY
Gleaming, spacious ranch-style home. Family room and bar off kitchen — could be ideal in-law suite. Large patio area. REALLY A MUST SEE! MLS 23768. MELODY VILLENEUVE, 595-5131 or 384-8563.

NEW LISTING
By owner, attractive well-planned 4 bedroom, 2-bathroom home at end of quiet cul-de-sac in the desirable, High Quadra-Tattersal area. Split level construction with part basement, situated on easy care oak treed lot among modern homes. Close to schools, shopping and transportation. Many extra features, $64,900. Phone 384-5141 or 384-0213, for appointment to ivew.

HOME PLUS REVENUE
Duplex and cottage (by Owner) on large lot room for expansion, close to town. Suite for new owner vacant. For quick sale, asking only $57,900. For more information and viewing please call 382-2883.

BY OWNER
MODERN 3-BEDROOM NO STEP, (QUADRA-TOLMIE). WILL BE SOLD TO ACCEPTABLE OFFER. 384-9424.

250 HOUSES FOR SALE

Bayshore realty ltd.
388-6424 1006 fort st.

"New Home"
Country Setting
$66,000

Royal Oak-Interurban; treed outlook from 50x240 lot. 1,300 sq. ft. on main with 600 sq. ft. developed below, yet space for two more large bedrooms plus another bathroom. Quality with many extras; 3 bedrooms, ensuite, dining room, bright kitchen with eating area and built-in dishwasher, and 15x18 living room with unique 10-ft. wide floor-to-ceiling raised hearth and mantle "curved" fireplace. Large rec. room with another fireplace, laundry room and foyer entrance. Sundeck 20x20 over double carport. MLS 22691.

Brent D. Ewing
388-6424 (RES. 658-5661)

5 Bedrooms
$75,500
Cordova Bay

In-law suite or entertain upstairs and downstairs in this 5-year-old home located close to beach and shopping. Approx. 2,500 sq. ft. developed plus laundry room, storage room, carport and wraparound sundeck, 2 full bathrooms plus another ensuite, 2 kitchens, one dining room, 2 living rooms (one with fireplace). W-W carpeting throughout and price includes all drapes, curtains, 2 refrigerators, 2 electric ranges, washer and dryer. M.L.S. 22288.

Brent D. Ewing
388-6424 (RES. 658-5661)

"Oak Bay Starter"
$45,900

Just off Cadboro Bay Rd. near the Oak Bay Manor. Older home with modernized heating, plumbing and electrical. 2 bedrooms. Living room with french doors and fireplace, sunroom, galley kitchen with built-in china cabinets in large eating area, small laundry room plus full basement. Lot 80 x 108.5 with fruit trees and shrubs. Close to all school levels. Flexible financing. M.L.S. 23537.

Brent D. Ewing
388-6424 (RES. 658-5661)

$42,900

Compare values and you'll convince yourself that this older, well maintained and redecorated 2-bedroom bungalow is your future starter home. Fireplace in carpeted living room. Family entertaining size kitchen dining. Ample storage. Easy-care lot. Quick possession. MLS 23563.

Syl Shumka
388-6424 (RES. 595-1337)

PACE Properties Ltd.
1640 Oak Bay Ave. 595-2413

FABULOUS SEAVIEW

Beautiful "Tudor" design residence with five bedrooms, ½-acre of picturesque landscaping with sprinkler system. Gracious living room with exposed beams, old brick fireplace and leaded windows. Guest size dining room with outdoor patio. Cheerful kitchen with eating area. Spacious family room with red brick fireplace. Lovely panelled den with large closet and offering beautiful view. Recreation room with fireplace, three bathrooms, master bedroom has ensuite and its own private sundeck. Quality construction throughout, offering charm and character.

$135,000
W. G. MOORE
479-3331

Realtor
Canada Trust
NO. 9 - 1537 Hillside Ave. 595-5171

OPEN MON.-FRI. 2-8 P.M.
3883 ROWLAND
(Off Carey)

$58,000, 2 years old, 3 bedrooms, separate dining room, valley views, at the end of a dead-end street, full high bright basement. (Ideal for suite.) Close to buses and shopping. MLS 22451. Call: BRIAN SINCLAIR, 595-5171 or 479-8815.

A HOUSE TO BE CHERISHED
IMMACULATE GROUNDS
PRICE $62,900

Upper Quadra area but country land atmosphere. Very comfortable living quarters with in-law suite down. sep. garage, above average size lot. Many features incl. 20 year Duratex exterior. 4 pce. and 3-pce. baths. To inspect anytime, please call: GISELE SAMEC 595-5171.

$103,000
HALF ACRE

Or near offers on this almost new custom-built no-step rancher. Double garage (electric eye). Walk in cooler. Lots of storage. 3 beds — 3 baths — sunny patio — fruit trees. Vegetable gardeners dream.
"DIAL A REALTOR"
WIN DOUGLAS
383-9902 595-5171

Island Homes Ltd.
2504 DOUGLAS
386-7545

SAXE POINT
ESQUIMALT

Lovely two-bedroom home in lovely area. One block to waterfront. Fireplace in living room. Convenient kitchen. Full basement with rec. room. Drive-in garage. 65'x120' landscaped lot with 10 fruit trees. Asking $57,500. To inspect please call:

Lloyd Ellis
658-8222

IN-LAW SUITE
Parklike setting, 3-bedroom home, fireplaces, 20x20 sundeck, double carport, covered heated pool, offers, $68,500. Moving to U.S. 478-8571. No agents.

SHAWNIGAN LAKE, SECLUDED, over 3 acres, 12-year-old Panabode, 3 bedrooms plus den, fireplace, dining room. Subdividable. $89,500. 479-9844.

250 HOUSES FOR SALE

WHITTOME'S
ROYAL OAK BRANCH
4520 W. Saanich Rd.
479-1667

OPEN HOUSE
4520
Tiedemann
(OFF FERNDALE)
WED. 1:30-4:00

INVEST IN "THE BEST" NOW while prices are below replacement cost! Sparkling, spacious and gracious 4 level, well-built executive home with 3 B.R.'s (4th or office), 3 baths, 2 fam. rms., 2 FP's, 2 dining locations plus other attractive conveniences. Suit UVic. Professional. ½ blk. to bus and sandy beach. Offered at $107,500. ML. 22980.
479-1667 Cathy Atkins 479-5427

OPEN
WED. 1:30-4:00
1810 SAN PEDRO

Charming and secluded in Gordon Head, 2 bdrms, living rm with F.P., modern kitchen. Transferred vendors. $48,500. ML.
479-7668 Mary McGuire 479-1667

OPEN HOUSE
WED. 1:30-4:00
911 CLOVERDALE

Large, 2-storey, older home with basement. Rear lane access. MLS. $65,900. Open to offers.

OPEN HOUSE
WED. 1:30-4 P.M.
1886 SAN JUAN

Builders own home — Immaculate condition. 3 bedrooms: 2 fireplaces; sauna — many extras. $86,900 .MLS.

$42,500

Older, 2-bedroom home with full basement on easy care lot — city — close to all amenities. Vendor will carry A-S with small down-payment. Open to offers. MLS.

JOAN OR DONNA
479-1667 652-3103 388-4271 384-2057
Royal Oak Branch
J. H. Whittome & Co. Ltd.

BICO
BOORMAN INVESTMENT CO. LTD. — 386-7521

OPEN HOUSE
669 GOYETTE RD.
TUES. WED. THURS.
1:00-4:00
OFF PIPELINE

Last house on left. Modern 3-bedroom home. Split level. About ½ basement finished with family room, work area, laundry, toilet furnace room and storage. Large living room and fireplace, dining room; kitchen has built-in dining nook, covered patio. About ¾ of an acre. Garden space. Lots of parking. 2 outbuildings. $81,900. MLS 22598.
Call: JOHN HOLMS at 386-7521

TIRED OF CONDOMINIUM LIVING?

Builder will consider any trade on a brand new house located on a quiet cul-de-sac in Gordon Head. Beautiful marble fireplace in living room, dining room and three bedrooms all with quality carpeting and fixtures. Full high basement and the lawn is in. Priced at only.
$67,500
MARILYN SECORD
386-7521 477-2722

14.7 ACRES
Good arable land within the 10-mile circle — brand new 1,300 sq. ft. house with 4 bedrooms. $183,000. For more information phone:
386-7521 DEAN ELLIOTT 383-7339

GREAT FAMILY HOME
3055 WASHINGTON ST.
LISTED AT $55,900

If you're looking for a nicely renovated older home, hurry and give me a call. Living room with English cottage fireplace adjoining family room. Cabinet kitchen with utility and a two-piece bath on the main floor. Upstairs 3 bedrooms and wall-to-wall and modern bath. Full basement, new plumbing and wiring. Separate and fully fenced. MLS.
MARILYN SECORD
386-7521 477-2722
1111 GOVERNMENT STREET

$57,900
—3-bedroom family home
—¼ acre with stream
—Basement ready for legal suite
—All renovated carpets, cabinets, etc.
—Quiet area of Millstream.
386-2911 DOUG POWELL 388-7642
388-6275, Pager 878
Homefinders, Wall & Redekop

3314 BATIK—COLWOOD
Beautifully built, Immaculate three-bedroom home on a fully landscaped lot. Finished basement, two fireplaces, 1½ baths, private sundeck with views. One of the nicest looking homes on Triangle Mountain. Deal with owner at 382-5473 and save.

8% AHOP
$2200 down, $319 per month buys this 3-bedroom, 1100 sq. ft. strata duplex on 4500 sq. ft. fenced yard in a treed setting. Full price $44,000. 479-8462.

BY OWNER — 3-BEDROOM, ranch style including 15x21 master bedroom, beamed ceilings and fireplace, 100x170 lot with fruit trees, garden and separate workshop. $64,900. 4095 Tuxedo Drive. 479-7035.

NEW HOME UNDER CONSTRUCTION beside Mt. Douglas Park with view and privacy. 3 bedrooms, 2 full bathrooms, electric heating, exterior wood siding. Ulysses Construction Ltd., 477-3402.

OAK BAY — 2-BEDROOM FULL basement home, over 1100 square feet, new citation cabinets in sunny kitchen, wall-to-wall throughout plus utility on main. $64,900. 592-0772.

MOVING, MUST SELL
Well built 2-bedroom, living room (fireplace), dining room, large kitchen, high basement, near school. $51,000. 385-5427.

FOR SALE, BY OWNER, FAIRfield area, large 4-bedroom, 3-bathroom family home, recently converted to revenue property. $65,000. 382-4480.

OAK BAY, IDEAL FOR SCHOOLS and recreation centre. White stucco, 3-bedroom home, $65,000. Call 386-6552 or 592-3920. F. C. Hully Real Estate, 620 View.

FOR QUICK RESULTS, AND EFficient service in the sale of your home call Izik Homes Realty, 382-8522.

FAIRFIELD. 3 BEDROOMS. 1½ bath, rumpus room, fireplace, large lot, asking $72,900. 658-5978.

250 HOUSES FOR SALE

HOMEFINDERS wall & redekop
577 Culduthel Rd. 386-2911

OPEN HOUSE
2568 Selwyn Road
DAILY 1-4 P.M.

For the Tradesman who works out of his own house, or equipment operator.
—Consider these advantages:
—Garage 24x20 — Boat shed attached
—Lot 68x150 — Good parking — Fenced
—2-Bdrm. cottage, L.R. with F.P., W-W carpeting, cheery kit., den with sliding doors to patio.
All this for $48,500. Call:
DONALD HAMILTON
386-2911 478-3552

EXCELLENT VALUE
PRIVATE SALE
$72,500

Below cost price and prof. appraisal. Move right in — all new home expense of landscaping, finishing, labor costs, etc. complete for you. 1 year old quality Gordon Head home, 2 fp., family rm. 35x13, large foyer with 16' rock entry wall on open staircase, long balcony with pleasant view off sep. dining rm., sundeck off small den, east-west exposure gives bright sunny home all day. Good w to w carpet throughout, elegant interior with interesting decor, immediate occupancy if desired, perfect home for discriminating couple. 477-4107.

FAIRFIELD — TWO-BEDROOM, full basement. $54,500. Phone 592-1353.

253 COUNTRY HOMES AND PROPERTIES

Western HOMES Ltd.
1037 Cloverdale Ave. 386-3494

DEEP COVE
HORSE FARM
$112,000

5 acres of well drained, all fenced property, including an excellent 6-stall horse barn with provision for hay storage and drive-in equipment storage. All this plus a very comfortable 3 bedroom, no basement home, and a double garage. Good value and a must see property. (MLS). Call now to view:
Neil R. MacDonald
386-3494 (24 hrs.)

MILL BAY
1—3 acres, NEW three bedroom, no basement family home, plus a three-stall horse barn. Ready to move in, $69,500.
2—9.45 acres of gently rolling meadowland, all fenced and cross fenced, plus a nicely redecorated farm home with heated pool, plus lots of barn space. Perfect for horses (22466). $139,000.

PHONE FOR
INFORMATION
Neil R. MacDonald
386-3494 (24 hrs.)

SOOKE —
WHERE IT'S AT

Sunshine, Golf, fishing, the great outdoors, perfect for the starter or retirement. I have a brand new 3 level split backing on to Forest Land. This builder does one quality home a year. If you want and can appreciate quality, this could be for you. Slate faced heatilator F.P., shake roof, $2,000 carpet allowable, good sized sundeck, 1½ baths and R.I down, treed lot, a treat to show. Those who appreciate quality. $54,500. Phone Bill Wilson.
386-3494 (24 hrs.)

BUILT-IN
RETIREMENT

This new fourplex, just being completed offers you a lovely 1200 sq. ft. 3-bedroom, en suite, view home plus a twin suite and two smaller! On over an acre of high treed property on the seven-mile circle. Potential revenue about $1200 a month or live in and retire on the other units!
A MUST SEE AT $139,000
Dean Elliot, 383-7339
386-7521
Phil Simpson 595-1863
BOORMAN INVESTMENT CO. LTD.
1111 Government St.

TRADE
A DREAM FOR
REALITY

Here it is on Saanich-Central Saanich border. 1 acre of country living and treed seclusion with brand new 1600 sq. ft. 3-bdrm home. Pastoral valley views and water views are yours from kitchen, separate dining room. Sunken living room and master bedroom. Vendor will take trade as part payment your Gordon Head lot. Full price $126,900. (New MLS). Phone Jim Webber, 382-7276 or 658-5977. Town & Country Realty.

DELIGHTFULLY SECLUDED country estate just eight miles from City Hall. 1½ acres of grounds with shrubs, trees, garden and pasture. 208 feet frontage at the westerly tip of Esquimalt Harbour. Ducks, sloans, geese feed at the shoreline. Quail, pheasants — and the occasional sighting of deer. Attractive remodelled two-bedroom home. Living room 15x25 has heatilator fireplace, water view. Future subdivision possibilities. $98,000. 2637 Chilco Rd. Open for inspection every afternoon from 2 p.m. to 4 p.m. Immediate possession. DON BACON 385-2458. BYRON PRICE & ASSOC. LTD.

BRENTWOOD BAY
MUST BE SOLD
PRICE REDUCED
NOW $49,900

Vacant, redecorated, 25 year old home on a large level lot. 12x15 LR with FP, 9x10 DR. Cab. kitchen, part basement, OOM heat, carport.
652-1141 AL VICKERS 652-2257
SEABOARD PROPERTIES LTD.

SOOKE
2-B.R. Mobile Home on 7/10 of an acre of treed property. Sundeck. Part concrete basement. Excellent Bldg. site at far end of property. Possible $2,000 down. Immediate occupancy. $35,000. MLS 23171.
479-1667 Edith Gutemar 598-7053
J. H. Whittome & Co. Ltd.
Royal Oak Branch

1 ACRE TREED
MOBILE HOME LOTS
In lovely Sheringham Estates. 13 miles from Sooke on blacktop. Hydro, phone and piped water. From $17,500 up. Easy financing with 20% down. Be your own landowner and be not at the whim of your park owner. Other lots from $15,000. Call 658-5479.

COUNTRY LIVING
Close to town of Duncan and only 30 miles from Victoria. 3 bedroom, 3-level split and 3 yrs. old on just over an acre of level well treed land. Close to Mill Bay and accepting offers on $62,000. MLS 23368. Call:
LARRY LINEHAM
595-2961 OFF RES 595-0134
National Trust Company

SOOKE, NEW 2-BEDROOM, CAthedral entrance home, custom built ash cabinets, wall-to-wall carpet, heatilator fireplace, roughed in plumbing in basement, large lot, $49,900. Financing available, by owner, 642-5655 or 642-3659.

5.24 ACRE HOBBY FARM CLOSE to new hospital site, 1200 sq. ft. 3 bedroom home, recently renovated Excellent holding property. 592-4132.

SAANICH PENINSULA PROPERTIES LTD.
For all real estate requirements. 2354 Beacon Ave., Sidney, 656-4000.

253 COUNTRY HOMES and PROPERTIES

A. E. LePAGE
WESTERN LTD. REALTOR
1391 HILLSIDE

BEAUTIFUL
COUNTRY HOME
2.16 ACRES
VALLEY VIEWS

Large living room with fireplace. Secluded sundeck with sliding doors off master bedroom and dining room. 3 bedrooms, possible 4th. Large ensuite with double sinks. Sunken marble bath. Built-in oven and counter top stove. Workshop. Chicken house. Exceptionally fine home built by builder for his own home. Must be seen.
386-6331 ERIC FRAZER 743-9155 or 592-4845

HIGH ON A HILL
OVERLOOKING THE CITY
OF DUNCAN
BEAUTIFUL HOME
ON 2.2 ACRES

2152 sq. ft. finished on two levels. Large living room and family room with sliding lass doors to sundeck and patio. 4 bedrooms, 3 baths. Winding staircase from family room to living room. Carport. Sewer and water. An exceptional home must be seen to be appreciated.
386-6331 ERIC FRAZER 592-4845 or 743-9155

COBBLE HILL
FISHER ROAD

2 level. Ground floor entrance. Large living room. Sliding glass doors off dining room to large secluded sundeck. 3 bedrooms, ensuite plumbing. Wrap around covered patio on ground floor. 1.02 secluded acres, nicely treed.
386-6331 ERIC FRAZER 743-9155 592-4845

CONTRAC-
TORS

Is it space you need for your trucks, cars, bulldozers, etc.? This is the ideal property. 5 acres of it on the fringe of Qualicum Village about 2 blocks from the main street. Potential subdivision property as area is being sewered. A beautiful big home built by a builder for his own use, now vacant. Property owned by a vendor living in the U.S.A. Well priced at:
$140,000.00, MLS
A terrific opportunity for the right party. For full information and showing call:
A. J. GREENE or C. A. ANDERSON
at 384-8124
PEMBERTON, HOLMES LTD.
1000 Government Street,
Victoria, B.C.

5% DOWN 5%
$2,250 cash, or trade your appliances, car, mortgage as down payment on deluxe new Fairfield 2-bedroom suite. Priced under $45,000 on 8% interest AHOP Program.
BOWDEN REALTY 383-5524

SIDNEY REALTY LTD.
Real Estate — Insurance
Serving the Saanich Peninsula
656-3928

SIDNEY SAANICH PENINSULA
GORDON HULME LTD.
656-1154 244 Beacon Ave.

256 WATERFRONT PROPERTIES

Waterfront
East Sooke
2 Acres

High, level property in the developing area of East Sooke. Building site cleared. 206 feet of waterfront and a view of all Sooke Harbor. Owner will help finance at $49,000. Call now for drivebys or viewing with Leila Ryan 479-1195 (Res.) 385-2459 (message anytime.)
Byron Price and Assoc. Ltd.

258 CONDOMINIUMS and TOWNHOUSES

JACK MEARS
OAK BAY REALTY LTD.
Member
Relocation Services Canada
2194 OAK BAY 598-3321

SOMETHING SPECIAL
1019 McCLURE
OPEN DAILY (EXCEPT SUN.)
2:00 to 4:00
—Special 2-bedroom corner suites.
—Only 4 ptr floor (includes large one-bedroom suite)
—Each suite individually color co-ordinated.
—Dishwasher, varburator, range, fridge included.
—1½ baths.
—Ensuite, laundry plumbing.
—Quiet tree lined street.
—Handy walking to downtown and parks.
—Fireplaces.
PRICES FROM $43,000

OPEN HOUSE
SAT. 1:30 to 4:30 P.M.
NO. 204—1466 DALLAS RTAD
Waterfront, — Waterfront. Lovely large one bedroom Condo with windows in kitchen and bathroom plus this beautiful view of the Mountains and passing ships. Do come and have a look today. CONNIE O'REGAN at 598-3321 or 592-0454.

PACE Properties Ltd.
1640 Oak Bay Ave. 595-2413

BEACON HILL
PARK

Possibly the finest two-bedroom view condominium in the area.

We have just been authorized to sell this luxury top floor end suite of approximately 1360 sq. ft. with two balconies and spectacular views of the city, yet only half a block to the park and the bus.

This two-bedroom suite features a huge master bedroom and two full bathrooms, one with shower stall.

A bright and beautiful home with QUALITY and will appeal to those seeking an adult orientated building which is quiet and well managed. (New MLS) $64,900 with clear title.
Owners agent:
BRIAN HIGGINS
658-8402 (Res.) (Off.) 595-2413

P.R. B
P. R. BROWN AND SONS LTD.
"The People To See"

DISTRESS SALE
OPEN TUES. 3-5:30

Asking $43,900. University Park Terrace, No. 209-1870 McKenzie. Owner now in Alberta. Deluxe 2-BR condominium, 2nd floor, sunny W. side near the back. 3 sliding glass doors to large sundeck. Swirlpool, sauna, billiards, etc. (Long list, call me):
ROY ANDERSON
385-3485 Res. 477-5057

1149 ROCKLAND
THE CHATEAUNEUF OFFERS 2-bedrooms, 2 full baths, underground parking and a convenient location. Open to view most days from 1:30-4:00 p.m. Call 382-2134 for an appointment. Farmer Investments & Realty Ltd.

IDEAL RETIREMENT, NO steps, main floor, waterfront apartment. Ensuite laundry, fireplace. 592-1320.

258 CONDOMINIUMS and TOWNHOUSES

the Permanent
1125 DOUGLAS ST. AND
3642 SHELBOURNE ST.

HIGH QUADRA
1 bedroom condominium well located on 4th floor at front of bldg. Lots of amenities. Owner leaving town. Asking $33,900. Phone to view. AUDREY GRIMSHAW 477-0141, 592-2513.

COSY CONDO. $26,900
1 Bedroom studio apt. near stores and bus. Don't clean over, frost free frig. and drapes included. Monthly assess. $29.26. MLS. Call ELSIE O'BRIEN 477-0141 or 477-5470.

ROCKLAND SQUARE
OPEN SAT 1:30-4:00
949 PEMBERTON RD.
Best townhouse value in Victoria. Vendors have reduced prices below cost. Check and compare these 2-storey executive family townhouses in most convenient area, providing 3 bedrms., 2½ baths, fireplaces. Seven top line appliances, some full bsmt. units plus many superior features. All offers considered on low pricing from $84,000. MLS. Preview by calling HERB McDANNOLD 595-1177; GLEN McDANNOLD 595-6488; OFFICE 382-9191.

3-BEDROOM TOWNHOME
DESPERATE!
Vacant and must be sold. Convenient location, 1156 sq. ft., 1½ baths, main flr. lndry. Make an offer on $47,900. Asking price ML. Details with HERB McDANNOLD 595-1177 GLEN McDANNOLD 595-6488 OFFICE 382-9191.
CANADA PERMANENT TRUST COMPANY

KNOWLES REALTY LTD.

QUALITY
is in . . .
design, workmanship, location
QUALITY
is in . . .
"THE
HILLSHIRE"
Only 11 Left
1525 Hillside Ave. We offer different floor plans to choose from, colored appliances. Games room, hobby room, laundry facilities on TWO floors - OPEN Mon. to Sat., 10:00 - 5:00.
SUNDAYS from 1:00 - 5:00.
$29,900-$39,750
384-8101

WHITTOME'S
1111 BLANSHARD 388-4271

BEACON HILL PARK
One block to the park. Two bedroom suite with ½ bath ensuite. Hobby room and covered parking. located on top floor, sunny side. Owners must leave. Priced to sell. $39,900.
TED RADWAY
388-4271 477-6176
J. H. Whittome & Co., Ltd.

A.H.O.P.
$2250 DOWN
PAYMENTS AS LOW AS $267 PER MONTH — $45,000. F.P. SPACIOUS 2 AND 3 BEDROOM TOWNHOMES. WALK TO PARKS AND SCHOOLS. EXCEPTIONAL VALUE IN CENTRAL JAMES BAY AT:
119 LADYSMITH
STREET
OPEN TODAY 2-4
DALE VIEWEGER
595-5171 479-9416
Canada Trust

UNUSUAL OPPORTUNITY
Deluxe condominium, possibly best in Victoria, select residential neighborhood, adjacent to Beacon Hill Park, water frontage, 10 minutes from downtown, large rooms, 2 bedrooms, 2 bathrooms, dining room, living room with open fireplace, excellent kitchen, your own private laundry room, covered parking, magnificent sea and mountain view from every window. Large balcony, brick and concrete construction, floor area over 1400 square feet. Low monthly assessment. Asking price $89,000. Phone owner—382-9009.

CORNER SUITE
QUIET ADULT BLOCK
This has to be one of the better buys today. Vendor is moving and must sell. 2 bedrooms, appliances and drapes included. Wired and plumbed for dishwasher. Must be seen to be appreciated. Well priced at $38,500. To view please call
386-7521 DEL HOEGI 383-0516
BOORMAN INVESTMENT CO. LTD.
1111 GOVERNMENT STREET

$44,000
1809 McKENZIE AVE.
An intriguing, sunny home suited for the young at heart — beamed ceiling, loft, one or two bedrooms plus den — located in one of the nicest buildings in Victoria, and offering a swimming pool and tennis court (MLS).
IAN BOORMAN
BOORMAN
INVESTMENT CO. LTD
1111 GOVERNMENT STREET

ROYAL WOODS
PENTHOUSE
BY OWNER
Unique one-bedroom condominium with vaulted living room ceiling, wood beam and loft. Southern exposure, 3 appliances, indoor pool, sauna, tennis, exercise room. Clear title and low asking price of $42,900. Phone Mr. and Mrs. Andres at 479-5882 or 477-9551.

GOOD SELECTION LEFT!
JOFFRE MANOR
1121 ESQUIMALT RD.
One, two and three bedrooms, $29,900 to $45,900. Next door to Municipal facilities and shopping. Featuring large workshop and rec. room.
OPEN TO VIEW DAILY 1:30-6:30
CLARE BROCK in attendance.
Phone 382-1832, or 588-3321
Jack Mears Oak Bay Realty Ltd.

WHY NOT WALK?
Just a short walk to town, and the ocean. Neat, clean and easy to care for 1-bedrm. condominium in James Bay. Big planters and plants on balcony stay. Priced to sell at $29,900.
385-7721 Kent MaCLeod 595-4273
GARDNER REALTY LTD.

954 QUEEN'S AVE.
3-bedroom townhouses
A.H.O.P.
Sale priced from $44,900
Buy Direct from Builders
OPEN DAILY 2-5 P.M.
477-8251 or 598-5314

TWO BEDROOM TOWNHOUSE for urgent sale by owner. Large kitchen, wall-to-wall throughout, recently decorated throughout, must see to appreciate. Assumable 9% mortgage. Nothing to do but to move in. New low price of $42,000. Upper Quadra area. 479-1402.

258 CONDOMINIUMS and TOWNHOUSES

DIAMOND DEVELOPMENTS LTD.

BUY DIRECT FROM
BUILDER AND SAVE
WEMBLEY MANOR
1665 Ok aBay Ave.
Featuring:
2 bedrooms
1½ baths
Billiard Room
Lounge and Workshop
Pleasant views
To view one of these deluxe suites priced from $46,000 to $48,000. View by appointment

AND

1170 ROCKLAND
(corner of Linden)
Featuring:
—only 18 suites
—1 and 2 bedrooms
—Some FIREPLACES
—Extra large balconies
—Sea, mountain and city views
—Prestigious location
ONE BEDROOM FROM $37,000
TWO BEDROOM FROM $44,000
OPEN DAILY
1 to 9
SUNDAYS
12 to 5
For further information please call:
JIM WEST
386-1255 595-4094 (Res.)

THE
AFFORDABLE
TOWNHOUSES
HARBOUR
PARK
CORNER OF MONTREAL AND NIAGARA STREETS
$785
COMBINED INCOME
Qualifies for a 3-Bedroom
1100 SQ. FT. TOWN HOME
PAYMENTS AS LOW AS
$260 Per Mo.
(P.I.T. and Maintenance)
QUALIFIES FOR
A.H.O.P.
—Adjacent to public tennis courts and major park
—Public school within 2 blocks
—1 short block to waterfront
OPEN HOUSE
11 A.M. TO 6 P.M.
SAT., SUN., MON.
FOR FURTHER INFORMATION
SALES OFFICE 383-8911
BLOCK BROS. 477-1841

DAON

SPENCER CASTLE
Danzo and Franco
Holdings Limited
Cordially Invites
You to View
The Third and Final
Phase
of
SPENCER CASTLE
2930 Cook Street
Weekdays 1-5 p.m. 384-4013 or Weekends, By Appointment
386-3816

RIM ROBERTS INVESTMENTS & MANAGEMENT LTD.
702-1175 DOUGLAS 388-6691

FERNHILL PLACE
VALUE
Discover value at 614 Fernhill Place. Privacy, security, investment value await you.
All Two Bedrooms
OPEN DAILY
JOE MANTON 382-5211

OPEN HOUSE
MON. THRU SAT.
1:30 - 4
404-2100 GRANITE
OAK BAY
Bright 1-bedroom Condo. Completely redecorated. New carpets right through. Immediate possession. $35,900. MLS 22931. Seconds to Oak Bay Village, Civic Centre. Southern exposure — lovely views. View with RUTH or BEN BENNETT 592-6257. CANADA TRUST, OAK BAY, 595-5131.

TOP CORNER
1-BEDROOM SUITE
$29,900, washer-dryer, dishwasher, range, non-static carpet, covered parking, near elevator, bus stop at front entrance, handy to K-Mart Shopping Centre. 1870 McKenzie. Immediate possession. 477-9544, 477-2823 or 477-8595.

CONDOMINIUM LOOKING OVER beacon Hill Park, 1 bedroom, sauna, whirlpool, recreational area, hobby room, $30,500. Phone 384-1381.

1-BEDROOM SUITE FOR SALE, 1680 Poplar St. Pool, sauna, $30,000. 10 per cent mortgage. 477-0601.

TOP FLOOR CORNER, 1 BEDroom, dining room window, clear title, by owner, $30,500. 385-3294.

SACRIFICE ONE BEDROOM TOP floor, Esquimalt, $1000 down, full price, $25,000. 383-9218.

258 CONDOMINIUMS and TOWNHOUSES

ADMIRALS
Harbor View
Townhouses
933 ADMIRALS ROAD,
ESQUIMALT
(Parklands Area)
5-YEAR WARRANTY
OPEN DAILY
1:30-3:30
SAT. & Sun.
1:00-4:00
PRICE RANGE:
Phase 1 — All duplex units, $53,500-$59,500.
Phase 2 — Fantastic UNOBSTRUCTED SEAVIEWS.
—$63,500-$69,000
—2 and 3 bdrms (smallest master 12x16)
—Fireplaces
—2 and 3 sundecks.
—Screened patios
—Carports, lots of extra parking
—Rustic cedar and stucco exteriors
—Completely landscaped, TREES, TREES
—Model Home (by Standard Furniture)
Victoria Realty Ltd.
386-3585

DIAMOND DEVELOPMENTS LTD.
ARE PLEASED TO PRESENT THEIR NEWEST JEWEL IN CONDOMINIUM LIVING:
WOODSTONE
PLACE
(1039 Linden)
FEATURING:
— large bright suites
—pleasant views
— extra large balconies
— prestigious location between Rockland and Fort
— Billiard room
Realistically priced from $36,000 to $57,500
OPEN DAILY
1 TO 9
SAT. - SUN.
12 TO 5
For further information please call:
JIM WEST
388-5201 595-4094 (res.)

LUXURIOUS
LIVING
AT
PARKVIEW
PLACE
928 Southgate St.
ACROSS FROM
Beacon Hill Park
"From the kitchen window to the wood burning fireplace, Parkview Place offers an extra high standard of quality and design for the more discriminating home buyer."
Open for viewing
10:30 A.M. TO 4:30 P.M.
OR CALL
386-6762
LANDMARK
PROPERTIES LTD.

A New
Standard in
Condominium
Living
Two-bedroom homes with:
—Spectacular ocean views
—House-sized kitchens
—Two bathrooms
—Some suites have wood-burning fireplaces.
Westport
At the corner of Esquimalt and Lampson
Open daily, 1:30 to 5 and 7:00 to 9:00
Weekends 1:00-5
Phone 386-6796
WESTMONT REALTY

For Sale
1 BEDROOM
Apartment — Home
Quiet area near
Stadacona Park
$31,900
To view please call
479-7515

OVERLOOKING BEACON HILL PARK, 1 bedroom suite, sauna, whirlpool recreational area, hobby room, $28,500. Also bachelor suite at $22,500. Open every weekday from 1:30-4:30 Ring Suite 116 382-1414, Whyte & Gower Oak Bay Properties Ltd. 592-2407.

EXCLUSIVE 1-BEDROOM UNIT in The Savoy, underground parking, sauna, swirlpool, in prominent downtown location. Never occupied. Asking $43,200. Call 598-3640 after 6 p.m. for viewing.

ROYAL WOODS, 1 BR. CONDO, ALL AMENITIES, UNDER $40,000. BY OWNER. 479-9894. No agents.

258 CONDOMINIUMS and TOWNHOUSES

LAST CHANCE
Now here is a buy! 2-bedroom, 2-bathroom deluxe townhouse near the University featuring private backyard, and a separate den with fireplace. Now vacant and if your offer is accepted on asking price of $51,900, 5 appliances will be included. BRIAN RIPLEY 598-5643 or 592-2431. Lansdowne Properties.

ORCHARD HOUSE
647 MICHIGAN
JAMES BAY
Finance to 90% 1-B.R. from $28,000. 2 B.R. (corner), $46,000. Studios from $26,100. Very few left. Shown by appointment. Please phone manager, 382-4650.

263 GARAGES FOR SALE, RENT, WANTED

WANTED — ENCLOSED garage for 2 months. Phone before 5. 383-6679.

265 HOUSES WANTED TO BUY

Castle Properties Ltd.

If your property is for sale and suits any of the following parties, please call.

RETIRED NAVY MAN
Wants one acre or more with nice home. Colwood, Metchosin or vicinity, up to $75,000. BEN GREIG 598-3105 or 386-6164.

SAXE POINT
I have two separate couples who want Saxe Point but will consider other good residential areas close to town. Must have 2 large B.R.s, dining rm., large lot, must be an immaculate home, up to $75,000. One must have easy-care lot, 2 B.R.s, basement, D.R. or big eating area in kitchen, up to $57,000. If your home fits either one of these descriptions please phone RICK O'KANE at CASTLE PROPERTIES, 386-6164 or 388-6275 — pager no. 625 anytime.

SINGLE LADY
Requires a sturdy 2 or 3 bdrm home with or without a bsmt. preferably on a quiet street close in. Will pay up to $50,000 CASH. Call Chris Greig 386-6164 or 4785953

CHARACTER HOME
Wanted by young investor in any good area up to $55,000. Prefers large lot and basement. Call LYLE MARRINGTON 388-6275. Pg. 2553.
ANOTHER SERVICE OF CASTLE PROPERTIES

WANTED
2- or 3-bedroom home for widow with 2 children, in Burnside-Marigold area. Not over $40,000, quick decision given. Please call.
386-7521 Del Hoegi 383-0516
Boorman Investment Co. Ltd.
1111 Government Street

WE WILL BUY
FOR CASH
If your home is suitable for rental and will show a return call the sales supervisor for a quick decision.
386-2911 or 386-2912
Wall and Redekop Realty

TRADE 1974 VEGA AUTOMATIC station wagon and some cash for equity in home under $50,000, suitable for rental. Bowden Realty, 383-5524.

PRIVATE
Wanted, older 2- or 3-bedroom home. Will purchase for cash. 479-2209.

SMALL TWO BEDROOM COTTAGE, Oak Bay vicinity, or trade three bedroom plus in Oak Bay. 592-4349.

WANTED: HOUSE TO BE moved under 20 years, 3 bedrooms, in-law suite, 595-6217.

WANTED, OLDER HOME, ANY condition, will pay cash. Phone 652-1562 anytime.

268 LISTINGS WANTED

INDEPENDENT LISTING SERVICE
Sell your house for as low as $99.00.
VELOX INVESTMENTS LTD.
388-4942 — 595-4482

URGENTLY NEEDED: HOMES under $50,000. If you have been considering selling, please call Izik Homes Realty, 383-8522.

270 EXCHANGE REAL ESTATE

TRADE
A DREAM FOR
REALITY
Here it is on Saanich-Central Saanich border. 1 acre of country living and treed seclusion with brand new 1600 sq. ft. 3-bdrm home. Pastoral valley views and water views are yours from kitchen, separate dining room. Sunken living room and master bedroom. Vendor will take trade as part payment your Gordon Head lot. Full price $126,900. (New MLS). Phone Jim Webber, 382-7276 or 658-5977. Town & Country Realty.

TRADE!
Have a 1- or 2-bedroom condominium. What have you got to exchange? Phone:
MARGUERITE HOBBS
388-4455 477-4043
CENTURY 21 J. D. BOSDET LTD.

271 LOTS FOR SALE

BUILDING LOT
Three-quarters of an acre — corner of Sooke and Manzer Road. No building restrictions — high view of sea. Open to offers on asking price of $18,900. Vendor will carry small mortgage.
JOAN OR DONNA
479-1667, 652-3103, 388-4271, 384-2057
J. H. Whittome & Co. Ltd.
Royal Oak Branch

NEAR UNIVERSITY LOTS
Vendor has reduced price to sell at a firm $30,500. Hurry on these choice lots. Some have sea glimpses and trees. Terms available. To view sites call:
ARNOLD MARR
386-6796 477-6233
WESTMONT REALTY LTD.
920 Hillside 385-6786

SHERINGHAM ESTATES — 13 miles from Sooke on West Coast Road. Well treed lots 1 acre and up, piped water, black top roads, some waterfront lots left. Priced from $15,000. Mrs. Florence Goldie 642-3140, Frank Wills, 388-4455.

SHAWNIGAN LAKE
3 adjoining lots, 85x215 each, well treed, soil tested, on gov't rd. Community water, walk to school, $15,500 each, will finance. Call 382-3208 or 112-743-9754.

SOOKE
Lots for sale, $15,500 and up. Builder terms available.
MIAMI HOLDINGS LTD.
642-4148

CHOOSE 1 OF 3 LOTS LEFT ON Brousson Dr. near Torquay elementary, services underground, high sunny location on gently sloping land. Price is reduced to $30,500. Phone owner, 477-9187.

DUPLEX LOT 40' X 119', 900 block Wolaston Street, Esquimalt Municipality — Good View Lot. $33,000. MLS No. 22498. GARDNER REALTY LTD. 385-7721

DON'T GET KICKED OUT OF your park! See our mobile home one acre lots for sale, under Country Properties, No. 253 or phone 658-5469.

CENTRAL SAANICH
Service lot on Mahon Place, off Jeffree Rd., lots 3, 4, 10 and 12, $28,500, lot 6, $33,000. Phone 652-1579.

$29,500
Gordon Head lot, close to schools. By owner, 477-9187.

BEAUTIFUL TREED LOT AT Shawnigan Lake, regionally approved, ready for building. Apply owner, 656-4104.

SHAWNIGAN LAKE LOT FOR sale, $14,000. Phone 478-7248, no agents please.

SOOKE — PARTIALLY TREED, spacious properties, 2 to 3 acres. 642-5508.

½ ACRE SERVICED LOT WHIFfin Spit Rd. $19,500. 478-2413.

TWO LARGE LOTS FOR SALE on Seawood Terrace 477-2075.

271 LOTS FOR SALE

DEAN PARK

VICTORIA'S most beautiful new residential development is ready for your inspection.

SET on a picturesque mountainside, adjoining John Dean Park, and overlooking Gulf waters, these lovely view lots have full underground sewers and services.

THIS superb development by Park Pacific is comparable with Vancouver's most famous Land Development — British Properties.

ALL lots are one third of an acre, priced from $32,500.

ENTER off East Saanich Road between McTavish and Dean Park Rds.

Salesman on duty every day 11 a.m. to 6:30 p.m.
FOR further information, and special appointments to view, call—

SALES OFFICE
656-7041
OR
GEORGE BLACK
382-2426
Park Pacific Investments 383-4124

Park Pacific

REDUCED $1000
6 LOTS ONLY
Lots 9, 11, 12, 13, 14, and 16 in new controlled, prestige subdivision, with southern exposure, adjoining park and mountain views are being reduced $1,000 for the month of April. Now is the time to purchase that lot for your DREAM HOME or spec building. All underground services, close to schools, bus, etc. on Arlene Place. We can offer best of terms with financing at reasonable rates so don't delay. Take Douglas St. to Carey to McKenzie left to Arlene Place. More information and plot plans available 511 McKenzie or phone to:
479-2855

OAK BAY SEA VIEW
Spectacular ocean and mountain views can be yours when you build your dream home on this exciting lot. Watch the ships go by from your own living room. This is the last lot available on Denison Road on Gonzales Hill. Further information available from B. Lawless at 382-7276 or 598-8323.

GORDON HEAD
Near University and schools. Lots ready to build on. Builders' terms available. Call now, B. Lawless, 382-7276 or eves. 598-8323.
Town & Country Realty Ltd.

$29,900
LOT
Close to UVic, schools and transportation. Bring us your house plans or we will show you ours. Custom building has been our business for 23 yrs. Work guaranteed and we will finance. To view our lots please call Mrs. Pat Saulnier, Kasapi Const. Co. at 386-6191 or 384-2197 or come to our office at 538 Dupplin Rd.

Reduced!
Out-of-town vendor wants action on .55 acre view lot at Willis Point. Super building site, good well and drive-in. Asking $23,900. M.L.S. 22370.
John West
388-6424
BAYSHORE REALTY LTD.
1006 FORT STREET

BUILDERS
All new subdivision cul-de-sac
GLANFORD AVE.
6 lots irregular shapes and sizes from 6,000 sq. ft. to 7,000 sq. ft. underground services $25,000 to $29,000.
Private sales by builders, realtors present offer at 479-8301 or 388-6275 pager 956.

10 ACRES
CENT. SAANICH
Beautiful high wooded property offering views and seclusion at a very reasonable price and terms. You can afford it so call me instead of looking at tiny lots. JAY HINTON, 652-1364 or 592-2431. Lansdowne Properties.

LOT FOR SALE IN A VERY good area, elementary and high schools within 1 block, rec centre (swimming, etc.) within easy walking distance, close to shopping centres, bus transportaion within 2 blocks, approximately 6800 square feet, asking $33,000 — open to offers. Phone 477-9782 after 6 p.m. and 384-0154.

BY OWNER
15,000 sq. ft., 133 front x 124 deep, only one lot left in this secluded area on Montford Crescent, off Ferndale (Gordon Head). Build your house with seaview, only two minutes from beach. Asking $46,000. Reasonable offers accepted. 477-0611.

6 LARGE LOTS
SOME WITH SEA VIEW IN PRIME GORDON HEAD AREA. TURN RIGHT OFF KENMORE AT THORNHILL. PRICED FROM $30,000-$36,000. FOR FURTHER INFORMATION PHONE 386-2261, 9:00 a.m. to 5:00 p.m.

ONLY $19,500
20,795 SQ. FT.
Nice spacious lot in well treed quiet area near Whiffin Spit, Sooke. 1976 Taxes only $179.90, municipal water and septic tank in. For directions please call:
595-5171 GISELE SAMEC 595-5171
Canada Trust

BRENTWOOD BAY
SEWERED LOTS
Fully serviced building lots, quiet cul-de-sac, area of quality homes. All with trees, some seaviews.
652-1141 AL VICKERS 652-2257
SEABOARD PROPERTIES LTD.

BRENTWOOD
BUILDING LOTS
Last 3 lots in beautifully developed subdivision. Fully underground service in cul-de-sac, near shops and schools, by owner. Reduced to $27,900. Vendor will finance. Call 595-6319.

LOTS
Building lots now available in 2 locations close to UVIC, schools, transportation and shopping. Call Mrs. Pat Saulnier, Kasapi Const. Co., 538 Dupplin Rd. 386-6191 or 384-2197.

5 ACRE PARCELS
IN SAANICH. GREAT POTENTIAL READY TO BUILD ON!!
Please phone 479-2150 or 479-9486
COASTLAND ESTATES

SEAVIEW LOT
On 10 Mile Point, close to water, facing Haro Straits. Must be seen to be appreciated, ready for immediate construction, $66,000 firm. 477-3397.

FOUR LARGE TREED LOTS, fully serviced, sell individually or package deal on builder terms, call 384-5016 or 382-4322 anytime.

BARGAIN PRICE, FOR THIS ½ acre located near, Experimental Farm, yours for only $33,000. 652-1786.

LARGE 1-3 ACRE LANGFORD lots. Nice country setting. Asking $24,900 and $23,900. Wide open to offers. 479-7608 or 478-2618.

MAPLE BAY: TWO HALF-ACRE lots, good view, ready to build, price $20,000. Phone 388-6959 after 4 p.m.

$9,950, 60X120, PERK TESTED, ready to build, near Duncan, 642-5054.

3 ESQUIMALT LOTS, 1 AT 1366 Craigflower, and 2 on Treebank Rd. 477-4674.

NICELY TREED, ARDMORE, ½ acre, best offers, owner. 658-8131.

273 PROPERTY FOR SALE

APT. OR CONDO. SITES. THESE are two of the very few, if any R3 zoned, vacant, cleared, sites available in Fairfield.

Spectacular views from the site of the old Alkazar Mansion, corner Fairfield at Linden, 17,400 sq. ft., $365,000.

1031 Burdett through to McClure. 29,240 sq. ft. $385,000.

Telephone afternoon 385-5534, evenings 592-3162.

CANADIAN COUNTRY PROPERTIES. Our 62nd Year. Free Catalogue. Tax Sale Service, Suite 404-VC, 85 Bloor Street East, Toronto, Ontario M4W 1B5.

274 PROPERTY WANTED

APT. SITE

Builder requires 10,000 to 100,000 sq. ft., even more for immediate development. Phone now, Kasapi Construction, 386-6191.

280 ACREAGE FOR SALE and WANTED

LAND

1.06 acres — Sea View, Sooke Basin — Residential

$23,000

17.57 acre parcel, North Saanich Farm zoned. Price per acre

$6,500

70'x140' Residential lot in a subdivision near Nitnat, Renfrew Land District

$8,200

5.64 Acres — Residential, Millstream Road with approx. 600 sq. ft. cement block building, municipal water and septic tank.

$89,500

For further information please call 388-4271 592-6338

JACK SWANSTON
J. H. Whittome & Co., Ltd.

1½ TO 2 ACRES SUITABLE FOR TOWNHOUSES

Close in. Vendors will consider selling at $10,000 per unit permitted. Vendors may carry. Asking $292,500. Call GERRY FINNIGAN, 383-4739, CASTLE PROPERTIES LTD. 386-6164.

ACREAGE — MILL BAY
Two choice properties left with subdivision possibilities—
40 Acres — $75,000
80 Acres — $139,000
We also have 10 acre parcels at $43,500. Please call 383-0640 ERNEST WILLDEN 477-0141 pager 212 or 652-2735 DOLORES MILES 477-0141 pager 226.
The Permanent Trust

10 ACRES CENT. SAANICH

Beautiful high wooded property offering views and seclusion at a very reasonable price and terms. You can afford it so call in stead of looking at tiny lots. JAY HINTON, 652-1364 or 592-2431, Lansdowne Properties.

HIGHLANDS, BY OWNER, 5.7 acres, Finlayson Arms, $69,000 or best offer. Mr. Wilson, 598-2331.

SOOKE AREA, BY OWNER, 5 acres with cabin, $58,000 or best offer. Mr. Wilson, 598-2331.

20 ACRES, PARTLY CLEARED, fenced. Price: $85,000. 642-3763.

8.6 ACRES ON SOOKE ROAD, what offers? Phone 642-5596.

285 UP-ISLAND PROPERTIES

VANCOUVER ISLAND LOTS
IDEAL RETIREMENT AND INVESTMENT

Excellent terms, prices. ½ acre, water, paved roads, treed, private, easy access safe beach, close to boat ramps. Located Qualicum to Buckley Bay. Prices start $11,900 to $16,900. Good discount for cash. Further information, brochures, plans, phone Frank McLaughlin at Nanaimo Realty Co. Ltd., Box 518, Nanaimo, B.C. eves. 390-4324 or 754-2311 days.

VANCOUVER ISLAND
THE SANDPIPER

Located midway between Parksville and Qualicum Beach at Drew Rd. and Island Highway. Close to Eaglecrest Golf Course and French Creek Marina. Large lots, full services with sewer paid. For further information phone R. Greenwood, 752-6595. Bunker Developments Ltd., Eaglecrest Dr., R.R.1, Qualicum, B.C., V0R 2T0.

DUNCAN
Lovely new 3-bedroom basement home, 1150 sq. ft. with ensuite, R1 plumbing down. Features fireplace, custom built walnut cabinets and quality floor covering. Handy schools, parks, hospital, only minutes to downtown, mountain view. $52,000. Inspection invited. Phone builder, Duncan 748-2370.

FISHERMEN
You can own this lovely view lot with year round moorage. Attractive area near Deep Bay. Roads are paved, water system.
386-3231 Betty Hill 477-8972
BLOCK BROS. REALTY LTD.

QUALICUM AREA
20 lovely park-like acres in this most desirable area. A bargain at $38,500.
Call Colin Munro, 386-3585
Victoria Realty Ltd.

SHAWNIGAN LAKE
1.5 acres, good building site with views of the lake. Drilled well and perc tested. $24,500. Immediate sale required. Mr. Penn, 388-6461 or 112-743-4086.

LAKEFRONT COTTAGE, BUTtle Lake, 147' frontage, beautiful views, fireplace, insulated. $19,900. Harper Balkie, Coastland Realty, Campbell River. 287-7161, Res. 923-6990.

PEARSON/JOHNSTONE & ASSOCIATES LTD.
BOX 399, PARKSVILLE, B.C.
248-3216 752-6964

MILL BAY — NEW 3-BEDROOM house on ½ acre. Large rec. room, two fireplaces, close to beach. Schools etc. $60,500. 479-4028 or 743-2184.

45 ACRES, 2 MILES SOUTH OF Duncan, year round creek through property. Phone 746-6550.

3.3 ACRES, POWER, PHONE, EXcellent well, $27,000. Best offer. 753-3943.

290 FARMS FOR SALE AND WANTED

BROWN BROS. on BLANSHARD
"People Helping People"

3 ADJACENT PROPERTIES
178 Acre Farm

In the Highlands area, approx. 50 acres of bottom land for pasture and forage crops. Balance is treed. Modern, full basement home plus the old farm house and barns. 2 wells, 2 pressure systems. There is a possibility of some marketable timber. $250,000.00. MLS No. 23810.

26 ACRES

Highlands area, secluded and quiet, mostly treed, some marketable timber, good building sites. $52,000.00. MLS No. 23811.

21.31 ACRES

On Munns Road, in 2 separate parcels, both fronting on Munns Road. The larger of the 2 has 3 approaches off Munns Road. Seasonal stream and roads on property. Several secluded building sites. Some bottom land and marketable timber. $42,000.00. MLS No. 23812.
REG SCHUMAKER
598-2333 or 385-8771 (anytime)

293 GULF ISLAND PROPERTIES

BY OWNER, .48 OF AN ACRE, Saturna Island, 10 minutes walk from ferry and store, water and hydro, asking $9000. Phone 652-4301 or 652-3509.

SOUTH SALT SPRING ISLAND
5 Acres Southwest Exposure
With Arbutus and Fir. By Owner.
537-9294 and 653-4326

294 MAINLAND AND OUT OF PROVINCE PROPERTIES

BY OWNER:
New, large, Lake Washington view home in North Seattle area. Near golf course, shopping and schools. Cedar and brick construction. 3 bedrooms and 2 baths up. Roughed-in for additional bedrooms and bath down. Three fireplaces, triple car garage; many extras. Energy saving features throughout. A truly unique and quality built home, priced to sell at $89,900. (206) 827-8200 days, or 827-3417 evenings.

ALBERTA FARM
640 acres, 350 broken, heavy loam, no gravel or rock, power on property going very cheap, will sell outright or trade for house, revenue property, mortgages, property as far North as Qualicum or surrounding area of Vancouver or what have you. For more information 652-1562 anytime.

160 ACRES NEAR MANNING, ALberta, on good road, 15 acres cleared. Will trade for island acreage or sell for $25,000. Box 190, Berwyn, Alberta T0H 0E0. Ph. 598-3745.

LIVE IN SEQUIM, WASH. CALL collect after 6 p.m. regarding a beautiful new home, 2 bedrooms, 2 baths. Overlooking golf course. Ideal for retired couple, $49,950. 112-206-683-6854.

HOW TO WRITE A GOOD CLASSIFIED ACTION AD

1—IT'S BEST to start your ad with the name of the article or service you have to offer. If you have an apartment, room, etc., for rent, or property for sale; start your ad with the location.

2—BE CLEAR. Readers respond more quickly and favorably when given complete, definite information. Always include the price in your advertisement.

3—MAKE IT EASY for the reader-prospect to reach you. Always give your telephone number or your name and address. If you do not have regular hours, state a preferred time for the prospect to get in touch with you.

4—PLAY SAFE. You get the greatest reader attention by using consecutive insertions. A six-day order is best and costs less, and you can, of course, stop your ad as soon as you get the results you want. You pay only for the days your ad appeared. Lower yearly rates are available to those who wish to keep their services or products before the public.

5—PLACE YOURSELF in the reader's position and ask yourself what you want to know about your offer. The answer you give will make a good Want Ad.

6—GIVE YOUR PROSPECT every inducement you can with good copy. Classified action ad readers have the money and are already interested in buying the merchandise or service you have to offer; the details and information you give are the most important.

7—TO PLACE YOUR AD, call 386-2121, your direct line number to fast Want Ad action. A courteous, efficient advisor will be glad to help you word and place your order. And remember, Classified Action Ads afford you the most complete coverage. Telephones are open 8:00 a.m. to 6:00 p.m. for you daily, Monday through Saturday call. Don't allow the reader to speculate.

Deaths and funerals

305 DEATHS and FUNERALS

ATCHISON — Jean Atchison in her 84th year, passed away in Victoria General Hospital, April 2, 1977. Survived by one son and four daughters; Victor, Isabel Atchison and Stella Callbeck all of Victoria, Jean Duckworth, Duncan, B.C. and Florence Dunn, Alameda, California. Eleven grandchildren and five great-grandchildren.
Memorial service will be held in Emmanuel Baptist Church, 2121 Cedar Hill Cross Road, Wednesday April 6th at 3 P.M. Rev. Norman Archer officiating. In lieu of flowers donations to the Canadian Bible Society would be appreciated. Arrangements through the Memorial Society of B.C. and First Memorial Services Ltd.

CAMPBELL — At the Delta Hospital, Ladner, B.C., on April 3rd, 1977, Orval James Campbell (Cam) aged 64 years of 705 Lougheed Mall, Vancouver B.C. He leaves his son Ed of Brentwood Bay, 3 daughters, Leona Slupski of Edmonton, Robin Smyth of Brentwood Bay, Grace Remple of Vancouver, Grace Campbell of Winnipeg, 11 grandchildren.
Funeral services will be held on Wednesday, April 6th, at 1 P.M. in Hayward's Thomson & Irving Funeral Chapel, 1625 Quadra Street. Interment Royal Oak Burial Park.

GILES — Suddenly in Edmonton on April 2, 1977, Marguerite Clarissa, in her 75th year, the beloved mother of Lillian Owen of Victoria and son George of Edmonton. Predeased by our dear father, William Ernest, she also leaves eight grandchildren and two great-grandchildren.

HINGLEY — In Victoria, B.C. on April 1st, 1977, Mrs. Viola Blanche (Lola) Hingley, age 74 years. Born in Glenborough, Manitoba, late residence, Matson Lodge, 847 Dunsmuir Street. Predeceased by her husband, John Bernard, in 1972. She leaves her son, Roy, Victoria, B.C., daughter, Eileen Smith, Lantzville, B.C., 7 grandchildren, 6 great-grandchildren; sisters, Pat, Cassie and Milda, Victoria, B.C., Marjorie, Hamilton, Ont., brother, Henry, Doe River, B.C.
Service will be held in the Sands Mortuary Limited "Memorial Chapel of Chimes" on Tuesday April 5th 1977 at 1 P.M. Canon W. E. Greenhalgh officiating.
SANDS — VICTORIA

LAIK — Accidentally on Friday, March 25, 1977, Mr. Richard Michael Laik of 394 Walter Ave., aged 20 years, a native son of Victoria. He leaves his loving parents, two sisters Ellen and Edith, also two brothers-in-law Henry and Ronald and their children, two aunts and 1 uncle, nieces and nephews in Germany.
Funeral service will be held in McCall Bros. FLORAL CHAPEL, Johnson and Vancouver Sts., Thursday April 7 at 1:00 p.m. Interment at Royal Oak Burial Park.

PATTERSON — Suddenly at Quesnel, B.C., on April 2nd, 1977, Mr. Brent Joseph Patterson, age 21 years. Born in Victoria, B.C., late residence suite 1207-701 Esquimalt Road. He leaves his parents, Mr. and Mrs. C. R. Patterson, 586 O'Connell Place, brothers, Mark, Penticton, B.C., Tracey, at home, sisters, Julie and Lisa at home, grandmother, Mrs. C. R. Patterson, Victoria, B.C., aunts, uncles and cousins. Brent participated in minor hockey and Lacrosse in Victoria, B.C.
Service will be held in the Sands Mortuary Limited "Memorial Chapel of Chimes" on Thursday April 7th, 1977, at 3:00 p.m. Rev. B. J. Molloy officiating. Flowers gratefully declined. Those so desiring may contribute to the B.C. Heart Foundation, 1008 Blanshard St., Victoria, B.C.
SANDS—VICTORIA

PRICE-HUGHES — On April 1, 1977, at Glengarry Private Hospital, Mrs. Lottie Price-Hughes, aged 91 years, widow of the late John Price-Hughes. Born in Bradford, England; Mrs. Price-Hughes was predeceased by her husband and two brothers. Funeral services will be held at 3 p.m. Tuesday, April 5th, in Haywards Thomson and Irving Funeral Chapel, 1625 Quadra St. Rev. Dr. H. W. Kerley will officiate with cremation to follow.

TONG — In Victoria on March 31, 1977, Mrs. Jennie Tong of 1590 Donnelly Ave. She leaaves her husband Jun; 2 sons, Stanley and Robert of Victoria; 4 daughters: Mrs. C. Y. Lowe of Vancouver, Mrs. Y. M. Wong of Hong Kong, Mrs. K. K. Cheung of Hong Kong, Mrs. S. Kong of Victoria; 27 grandchildren; 1 great-grand child; 1 sister in Vancouver, 1 sister in China.
Funeral service will be held on Thursday, April 7, 1977, at 2:15 p.m. in McCall Bros. FLORAL CHAPEL with the Rev. C. Y. Chow officiating.

309 IN MEMORIAM

THEY SHALL GROW NOT OLD AS WE WHO ARE LEFT GROW OLD. AGE SHALL NOT WEARY THEM, NOR THE YEAR'S CONDEMN, AT THE GOING DOWN OF THE SUN, AND IN THE MORNING, WE WILL REMEMBER THEM.
WITH GRATITUDE, SANDS

310 FUNERAL DIRECTORS

McCall's

MONDAY
BELL, Mr. R. Gordon
PRIVATE, 10:15 a.m.—FAMILY CHAPEL
MOORE, Mr. Douglas
2:00 p.m.—FLORAL CHAPEL
HARWOOD, Mrs. Esther
3:15 p.m. — FLORAL CHAPEL
TUESDAY
PEARD, Mr. Henry
11:00 a.m. — FLORAL CHAPEL
THURSDAY
TONG, Mrs. Jennie
2:15 p.m.—FLORAL CHAPEL
TO BE ANNOUNCED
LAIK, Mr. Richard

McCALL BROS.
Floral Funeral Chapels
385-4465

Sands

SEVEN CHAPELS SERVING VANCOUVER ISLAND
Sensible Prices
Dedicated Service
For Information In Victoria Phone
388-5155

MEMBER BY INVITATION
NSM NATIONAL SELECTED MORTICIANS
SERVE YOU
VICTORIA, 388-5155
SIDNEY, 656-2932
COLWOOD, 478-3821
NANAIMO, 753-2032
DUNCAN, 746-5212
LADYSMITH, 245-2331
Removal And Service Arrangement
Covering Vancouver Island
A Division of Sands

Hayward's (B.C. Funeral Co.)
Thomson & Irving
Funeral Chapels
1625 Quadra St.
386-3505

310 FUNERAL DIRECTORS

IFC INTERNATIONAL FLIGHT CARE
Specializing in forwarding to or from anywhere
WORLD WIDE FUNERAL INFORMATION SERVICE
call collect (604) 388-5155
or cable
"Mortuary Victoria"
A Division of Sands

CUNNINGHAM FUNERAL CHAPEL
1155 Fort Street
Phone 384-5512 or 384-8626
Offering dignified moderate service for all. Geo. S. Cunningham, owner, manager.

FIRST MEMORIAL SERVICES
Serving the Public and Exclusive Undertakers for the Memorial Society of B.C. 658-5244

IN THE SUPREME COURT OF BRITISH COLUMBIA
IN PROBATE
RE: THE ESTATE OF MARGARET ELLEN TALBOT BURR, otherwise known as Miss MARGARET E. T. BURR, MARGARET T. BURR, Miss MARGARET T. BURR, MARGARET TALBOT BURR, MARGARET BURR, MARGO BURR and MARGO T. BURR, DECEASED, formerly of 969 Pattulo Place, Victoria, British Columbia.

NOTICE TO CREDITORS

NOTICE IS HEREBY GIVEN that creditors and others having claims against the estate of the above named deceased are hereby required to send them to Yorkshire Trust Company, 737 Fort Street, Victoria, British Columbia, to the attention of Mr. Maurice A Turner, Executor, on or before 2nd day of May, 1977, after which date the Executor will distribute the said estate among the parties entitled thereto, having regard only to the claims of which it then has notice.
Yorkshire Trust Company,
Executor.
By its Solicitors,
COOK, ROBERTS & WHITTAKER,
4th Floor, 777 Fort Street,
Victoria, B.C. V8W 1G9.

311 MONUMENTALS

MORTIMER'S MONUMENTAL WORKS
New MODERN Location
709 KINGS RD. at Douglas
100 years of service to Vancouver Island and the Islands
383-6421

STEWART MONUMENTAL Works Ltd.
ESTABLISHED 1896
Memorial of Distinction
Marble fireplace and tabletops
1403 May St. 384-3452

LUNDS
926 FORT ST.
AUCTION
TONIGHT at 7
Attractive FURNISHINGS FOR ALL ROOMS
CHINA CABINET—DESKS
BOOKCASES—OCCASIONAL TABLES AND CHAIRS
OIL & WATER COLOUR PAINTINGS
MAJOR APPLIANCES
1929/31 SERIES "WURLITZER" AND RECORDS FROM MRS. F. N. GIBSON $6000.
CLOTHING FROM HER PERSONAL WARDROBE
NEVER WORN MINK STOLE
A FEW WORLD STAMPS (HIGH CATALOGUE VALUE)
LUNDS AUCTIONEERS & APPRAISERS PHONE 386-3308

NOTICE

TO: ELGON SHUFFLER

TAKE NOTICE that on the 20th day of April, 1977 at 10:00 a.m. at the Court House in Cranbrook, British Columbia, I intend to make application to be relieved as Solicitor of Record for you in County Court Action Number 80/75 between Joseph Edward Mason, Plaintiff and Elgon Shuffler, Defendant by reason of not being able to contain instructions from you or ascertain your whereabouts.

AND FURTHER TAKE NOTICE that Graham and Company, Barristers, of Cranbrook, British Columbia, Solicitors for the Plaintiff, intend to apply for interlocutory Judgment against you forthwith after April 20th, 1977. Please contact me immediately.
T. J. Meinick
Barrister and Solicitor
No. 102, 129—10th Avenue South
Cranbrook, B.C.
V1C 2N1

NOTICE TO CREDITORS
IN THE MATTER OF THE ESTATE OF VERA ETELKA ROSE LIGHTBODY, formerly of 3160 Aldridge Street, Victoria British Columbia, deceased.

NOTICE IS HEREBY GIVEN that creditors and others having claims against the estate of the above named deceased are hereby required to send them to William Thomas Lightbody, c/o 611-620 View Street, Victoria, B.C., Executor, on or before the 26th day of April, A.D. 1977, after which date the Executor will distribute the said estate among the parties entitled thereto, having regard only to the claims of which he then has notice.
WILLIAM THOMAS LIGHTBODY, Executor.
By his solicitors,
CAMERON, BURNS & COMPANY,
Victoria, B.C.

NOTICE TO CREDITORS AND OTHERS
IN THE MATTER OF THE ESTATE OF BLANCHE VIOLET LaPOINTE, DECEASED.

NOTICE IS HEREBY GIVEN that creditors and others having claims against the estate of the above named deceased are hereby required to send them to the undersigned Executor at 302-612 View Street, Victoria, B.C., before the 2nd day of May, A.D. 1977, after which date the said Executor will distribute the said estate amongst the parties entitled thereto, having regard only to the claims of which he then has notice.
IAN MAURICE HORNE, Q.C.
Executor
By his Solicitors,
MESSRS. HORNE, COUPAR, MANSON & SHAW

Special Offer
FOR PRIVATE PARTY CLASSIFIED ADVERTISERS
Use this handy coupon to place your Classified Advertisement and save money.

Name .....
Address .....
Phone No. .....
Signature .....
No. of Insertions ..... Amount Enclosed $.....
Your ad will run as soon as possible upon receipt of this coupon and payment, or please specify consecutive dates.
.....
Classification Number ..... 10 WORDS MINIMUM

FILL OUT AND MAIL TO
SPECIAL OFFER
Victoria Press Ltd.,
P.O. Box 300,
Victoria, B.C.
V8W 2N4.
OR,
DELIVER IN PERSON TO
2621 Douglas St.,
Victoria, B.C.

10 Words for 1 insertion in The Daily Colonist and Victoria Times $1.00
10¢ for each additional word
10 Words for 3 insertions in The Daily Colonist and Victoria Times: $2.50
25¢ for each additional word.
10 Words for 6 insertions in The Daily Colonist and Victoria Times: $4.00
40¢ for each additional word.
Victoria Press Box Charge $2.75 per month.
☐ Replies to be mailed. ☐ Replies to be held for pickup.
All ads must be written in regular classified style, and run on consecutive days.
All real estate, mobile home, rental and business advertising is considered to be commercial advertising and will not qualify for this special offer.
SEND CHEQUE or MONEY ORDER
— NO REFUNDS —
This coupon valid until June 1st, 1977

THE DAILY COLONIST AND VICTORIA TIMES

Two bylaws garner Nanaimo nod

Colonist Correspondent

NANAIMO — Nanaimo residents, as indicated by the early returns Saturday night, have handily passed two controversial water and sewer bylaws which will cost them $15.5 million.

A turnout of 31 per cent of the 21,000 eligible voters passed the sewer bylaw by 4,027 - 2,963, while the water vote carried by 4,019 - 2,973. A simple majority was needed for approval.

The vote followed months of controversy, charges and counter-charges which apparently stirred up feelings so much the turnout was believed to be a record.

At the centre of things was Pat Barron and his Concerned Citizens' Committee, a non-elected taxpayer group which was challenging the city's method of providing services to newly-amalgamated parts of the city.

It was this group which last December gained sufficient names on a petition to force a vote on the issue, which otherwise would not have gone to ballot.

That's because unless a vote is demanded by a petition, the city is not obliged to take sewer and water projects to the people.

Barron, who ran unsuccessfully for mayor last November against incumbent Frank Ney, said people not directly benefiting from the services to newly-developed parts of the recently-amalgamated city shouldn't have to pay for those services.

And Ney, after the vote, called the result a victory for amalgamation as well as for the future of Nanaimo.

Asked whether he felt the ballot result was a repudiation of Barron and his group, the mayor said:

"Democracy works well. People have more intelligence and common sense that some people give them credit for."

Ney said the only unfortunate thing about the vote was the delay, which will mean an extra cost of about $300,000 because of inflation.

The city proposed to follow a policy which has been in existence for several years of spreading the cost of all sewer and water projects between all city taxpayers.

City fathers felt this method was the fairest to everyone and was also the essence of amalgamation.

Barron, on the other hand, pointed out that Ney was president of Nanaimo's largest development and real estate company, adding that Ney's firm stood to gain the most if the bylaws were passed.

Ney disagreed, saying the services would be going to areas which were developed years ago and the lots now owned by private individuals.

Barron has been charging Ney with conflict of interest on the bylaws and a second investigation by the municipal affairs department is currently in progress.

The original inquiry found no conflict, but Barron demanded another probe when Ney remained in the chair when council voted on the sewer bylaw.

Ney left the chair for the water bylaw vote, but said in his opinion the sewer projects covered too wide an area for him to be in conflict.

Ney also said the new lines to sparsely-developed areas such as Northfield and East Wellington are part of an over-all plan which will link with lines to other areas in order to upgrade the total city system.

Hockey scores

Quebec Major Junior
Chicoutimi 4, Montreal 1. (Montreal leads eight-point quarter-final 7-3.)

Centennial Cup
Pembroke 6, La Tuque 4 (First game of best-of-seven Eastern quarter-final).
North York 7, Thunder Bay 6 (First game of best-of-seven Eastern quarter-final).

SUNDAY

American
Nova Scotia 7 Hershey 4
(First game best-of-seven semi-final)
New Haven 5 Rochester 3
(New Haven leads best-of-seven semi-final 2-0)

Central
Dallas 5 Fort Worth 5

International
Muskegon 3 Saginaw 2
(Muskegon lead best-of-seven quarter-final 2-1)
Kalamazoo 10 Flint 2
(Kalamazoo leads best-of-seven quarter-final 3-0)
Fort Wayne 7 Dayton 1
(Fort Wayne leads best-of-seven quarter-final 2-0)

Ontario Senior
Brantford 7 Barrie 1
(Brantford leads best-of-seven final 3-2)

Quebec Major
(Montreal leads eight-point quarter final 7-1)
Laval 3 Sherbrooke 0
(Eight-point quarter final tied 6-6)

Ontario Major
St. Catharines 5 Windsor 4
(St. Catharines wins eight-point division semi-final 9-4)
Ottawa 4 Kingston 2
(First game eight-point division final)

Alberta Junior
Calgary 5 Taber 4
(Calgary leads best-of-seven final 3-1)

Federal bank plans seminar

PORT ALBERNI — The federal Business Development Bank, in conjunction with the Port Alberni Chamber of Commerce, will be presenting another of its ongoing series of business management seminars designed to provide "further education to business people in Port Alberni," a bank spokesman has disclosed.

The spokesman, Gil Mouat, management services officer located in Nanaimo, added that the seminar will be conducted April 11 from 6 p.m. to 9 p.m. at the Hospitality Inn here.

The seminar will deal with the topic of Cash Flow and Budgeting, with direct relation to the business person in today's society.

The registration fee for the seminar will be $7.50 per person, which includes coffee, sandwiches and the seminar materials, Mouat said.

He added that those wanting to register for the evening or just seeking further information concerning either the seminar or the bank, should phone the management services department in Nanaimo collect, at 753-2471.

City swimmer qualifies

EDMONTON — Barbara Rhoades of Victoria, a Univerity of Alberta student swimming for Edmonton Aquadettes, has earned a berth in the national synchronized swimming championships to be staged in Surrey on May 12-13-14.

Miss Rhoades scored 73.20 in sharing sixth in duet competition and 77.80 for a third-place finish in the team event at the Western championships last weekend.

About 200 swimmers from 16 clubs took part in the three-day competition.

Pakistan in control

PORT OF SPAIN, Trinidad (Reuter) — Pakistan captain Mushtaq Mohammad steered his side into a commanding position at close of play on the third day of the fourth cricket test match against the West Indies Sunday.

Mushtaq, who scored 121 in Pakistan's first innings Sunday took five wickets for 28 as the West Indies crashed to 154 all out in their first innings.

He then scored 44 not out as Pakistan lost five wickets for 152 runs by close of play in their second innings Sunday.

It is the second time Mushtaq has scored a century and taken five wickets in an innings of the same test match. He did it previously against Uew Zealand. Only West Indies Sir Gary Sobers has done better, achieving the rare feat three times.

With two days to play, the West Indies could still come back to win. But Pakistan, with a lead of 339 runs and some good batting to come, must feel fairly confident of levelling the series 1-1, with the final test in Jamaica to come. Play resumes today.

Saanich club ties for fifth

VERNON — Saanich Braves finished in a fifth-place tie with Trail at the B.C. peewee hockey championships which ended Sunday.

Braves topped Trail 11-4 on Saturday night to finish the eight-team round-robin event with a 3-4 record.

Penticton defeated Burnaby Winter Club in a special playoff on Sunday and finished at 7-1.

Free gift for brides-to-be...

Victoria Press Ltd. Bridal Shower worth over $20.

If you know a bride-to-be, or are planning your own wedding, complete and mail the coupon as soon as possible.

Here is what the bride will receive:

- **Over 35 full-size top-brand household products**
- **Over 20 booklets from nationally-known companies containing recipes and household hints.**
- **Two-week gift subscription to The Daily Colonist or Victoria Times.**
- **Total Retail Values — Over $20.00!**

If you are going to be married during the next few months, don't miss out on this wonderful wedding gift from Victoria Press Ltd. Simply complete the coupon and mail it to us. There's nothing to buy and absolutely no obligation. By the way, if you have a friend or relative who is a bride-to-be, you may complete the attached coupon and mail it on her behalf. We'll take care of the rest.

All registrations must be received before the wedding, and the offer is limited to brides-to-be who will take up residence, after their wedding, within 25 miles of Victoria where home delivery of the paper is available.

BRIDAL SHOWER DEPT.,
VICTORIA PRESS LIMITED
P.O. BOX 300, VICTORIA, B.C.
V8W 2N4

Please register the following for the Victoria Press "BRIDAL SHOWER" GIFT PACK

(Please print)
Name of Bride-to-be ..... (First Name) (Surname)

Name of Bridegroom ..... (First Name) (Surname)

Present Address of Bride-to-be ..... (Apt. No. if any) (Street No.) (Street)

..... (Postal Code) (City or Town)

(Telephone: Home or Business)

Date of Wedding ..... (Day) (Month) (Year) Church .....

Name of Person Officiating (Minister, Priest, Rabbi, etc.) .....

Check if you are:

☐ Bride-to-be ☐ Mother ☐ Relative ☐ Friend

Your Name .....

Your Address ..... (Apt.) (Street No.) (Street)

(Postal Code) (City or Town) (Telephone)

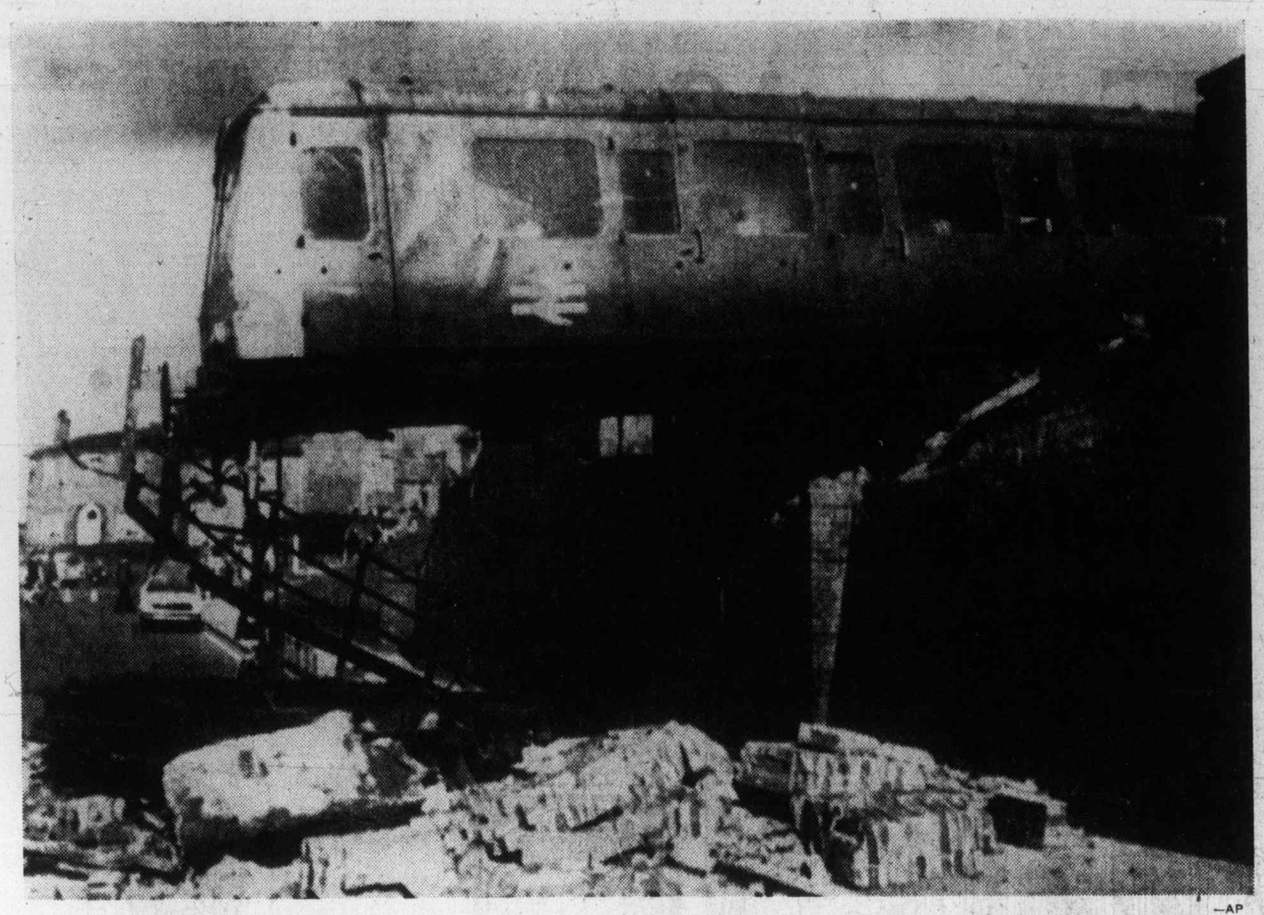

—AP

Hung up. Twenty feet of a 36-foot single coach English diesel passenger train were hanging over Stourbridge Station, Worcester, over the weekend after overshooting station and crashing into parapet. No one was passing underneath at time. Driver and nine passengers were taken to hospital and later released.

Photo editor explains assignment

Margaret knows job

NEW YORK (CP) — Photo editor John Dominis of People magazine said Monday that Margaret Trudeau knows how to handle a camera and how to handle people to get them in the mood for a good picture.

"She seems to know quite a bit about photography and seems to do a pretty good job," Dominis said in an interview.

The 28-year-old wife of the prime minister told interviewers recently that she planned to take an apartment in New York and work as a part-time photographer, commuting between Ottawa and Manhattan.

Mrs. Trudeau's first photographic assignment for People magazine was delivered last week and will be published shortly. Dominis said she has no other assignments pending.

He said he had heard, from sources other than Mrs. Trudeau, that she may undertake a trip to Paris shortly on her own. "If she comes up with a good story or two — not that we have this in mind — we probably would give her an assignment," he added.

Dominis suggested that Mrs. Trudeau, because of her status as the wife of the Canadian prime minister, may be in a position to meet and photograph people who would make good picture copy.

Court weighs tanker legality

By STEPHEN HUME
Colonist Reporter

The U.S. Supreme Court will decide whether giant supertankers can legally enter Puget Sound waters.

The court has agreed to hear a suit filed by the Atlantic-Richfield Oil Co. against the state of Washington for 1975 legislation barring supertankers of more than 125,800 deadweight-tons from Puget Sound, a Seattle newspaper reported last week. The legislation was passed during the administration of former governor Dan Evans.

The 125,800 deadweight-ton figure is about 5,000 deadweight-tons more than the Arco Fairbanks, the tanker which Washington Governor Dixy Lee Ray steered partway through Rosario Strait last week.

The governor afterward pronounced Puget Sound waters safe for supertanker traffic.

Arco has already successfully challenged the legislation banning giant supertankers — the legislation was recently overturned by a three-judge federal panel. But the state will enforce the law until a final decision is handed down by the supreme court.

Arco is proposing that tankers, whatever their size, be unloaded at Cherry Point docing facilities. Cherry Point is directly across Georgia Strait from the Gulf Islands.

Arco plans to pipe oil from Cherry Point, by way of Edmonton, to midwestern refineries in the United States. The oil would travel to the U.S. through existing Trans-Mountain pipelines.

Sohio (Standard Oil Co. of Ohio, an Exxon subsidiary) and the Northern Tier Pipeline Co. (a consortium of U.S. oil companies) are also applying for trans-shipment ports at Cherry Point. Northern Tier is also considering Port Angeles as a possible site.

The state's Energy Facility Site Evaluation Council is evaluating the Arco, Sohio, and Northern Tier Pipeline proposals.

Arco is also planning to build a $50 million coke calciner plant at its Cherry Point refinery, to process "green coke," a byproduct of refined crude oil.

Washington state senator Barney Goltz said Saturday at a Bellingham Oil Pollution conference that air pollution would be a problem at either Cherry Point or Port Angeles if proposed unloading and refining facilities were established there.

Sohio had originally applied for a port at Long Beach, Calif., but changed its application to Cherry Point. Local opposition to the Long Beach proposal was strong.

Pollution from the proposed Long Beach site would be equivalent to the exhaust from 400,000 cars a day, scientists reported.

Tommy Douglas (NDP—Nanaimo - Cowichan - The Islands) said earlier this year in the Commons that the proposed transshipment port at Kitimat was the Long Beach proposal shifted to Canada.

He said that a trans-shipment port would not be hazardous to the United States if it were located in B.C.

Dental students free to work

The provincial government Monday cleared the way for eight final-year dentistry students to work in smaller communities in the province during their last year at university.

Health Minister Robert McClelland said the proposal to enable students to practise in their final year came from Dr. Len Burt of Dawson Creek.

"Dental schools themselves admit that the training in practice management they offer as part of their courses is not really sufficient to prepare the student for the economic struggle of running a dental practice," McClelland said. "The experience he can gain will also show the student the many advantages of working in a smaller community."

McClelland said that while B.C. was not short of dentists there was a tendency for them to be grouped in the larger centres.

"We hope that by working for several months in a small town, the final-year dental student may learn to like that way of life instead of wanting to practise in the large city he became accustomed to during his years at dental school," the minister said.

McClelland said Burt came up with the idea after working as a student practitioner with Health and Welfare Canada. During that period of his career he worked on Indian reserves and became convinced that the working approach for a final-year student was of great advantage.

"The government agrees with Dr. Burt that the scheme is well worth a trial," the minister said. "Initially we plan to grant permits under the new regulations to about eight students. If the scheme is as successful as we hope, we'll consider increasing the number."

The students selected will always work under the supervision of a fully-qualified dentist.

Legislation introduced

Motor dealer law ready

Legislation designed to streamline the registration of motor vehicle dealers was introduced to the Legislature Monday.

Consumer and Corporate Affairs Minister Rafe Mair said the changes being proposed for the Motor Dealers Licensing Act would benefit customers and businesses by making it more difficult for unscrupulous and financially-irresponsible people to get into or remain in the vehicle sales business.

Once the new amendments become law a motor dealer will be required to have a specific business location and will no longer be able to operate from a residential dwelling.

Dealers will also be forced to have repair facilities, either on the site of their sales business of in the form of a service contract with a reliable mechanics shop.

The act will affect only automobile dealers who sell to private consumers as distinct from those who sell solely to commercial firms or businesses. The new legislation gives the registrar power to freeze assets of a motor dealer for the protection of individuals dealing with the firm.

Mair said the Motor Dealer Association and the Auto Dealer Association had assisted in developing the legislation.

"And some of them feel it doesn't go far enough," he said. "That's quite a switch from a year ago when they were expressing concern about tighter controls."

8¾%* GUARANTEED ON A 5 YEAR TERM.

8¼% for 4 years
8¼% for 3 years
7¾% for 2 years
7½% for 1 year

Our Debentures and Guaranteed Investment Certificates are available for fixed terms from 1 to 5 years in amounts of $1000 and up.

the Permanent
Canada Permanent Trust Company
Canada Permanent Mortgage Corporation
We'll always be here to help you make it.

*RATES SUBJECT TO CHANGE

MEMBERS CANADA DEPOSIT INSURANCE CORPORATION

1125 Douglas Street, Victoria
386-1361

Open 8:30 a.m.-4:30 p.m. Monday to Friday

Happy Hunting the Bay

Delicious surprises for your Easter Egg Hunt from Terry's of England at savings

Colorful Mug crammed with chocolate eggs and drops. Scrumptious! 95.5 gms. **Sale, 2.49**
Chocolate-filled Easter Egg is fun to hunt for! 206 gms. **Sale, 1.79**
Circus Egg of milk chocolate filled with chocolate drops. Super! **Sale, 1.49**
Knight Egg of milk chocolate filled with chocolate drops. Wow! **Sale, 99¢**
Candies, Main Floor

An Easter Plant Expresses Your Feelings

For yourself or as a gift to express your caring, a beautiful Easter Lily or Gardenia, the popular flower of love.
Easter Lillies. Traditional, single plant in a 5" pot. **Each, 2.59**
Gorgeous Gardenias in buds and bloom with 3 stalks to 4" pot. **Each, 4.99**
African Violets **Each 1.69**

Personal shopping only please, on all plants.

Garden Shop, 2nd Parkade Level

Hudson's Bay Company

Island
Financial Centre
435 Trunk Road
Duncan
Ph. 746-6181

The Daily Colonist.

Vancouver Island's leading newspaper since 1858

Sunny, high 15
Weather Details on Page 2

No. 94 – 119th Year | VICTORIA, BRITISH COLUMBIA, TUESDAY, APRIL 5, 1977 | *** | 15c Daily, 30c Sunday

—CP

Using her noggin

Balancing the budget to buy groceries is the plight of any shopper today but Dorina Johnson, originally from Jamaica, goes one step further balancing the groceries atop on the way to her Montreal home.

Flamed-out jet falls in storm

DC-9 hits store, 72 known dead

NEW HOPE, Ga. (UPI) — A Southern Airways DC-9 with 85 persons aboard and its engines flamed out in a hailstorm tried to crash land on a two-lane highway Monday. It plowed through cars and a store before it disintegrated in a ball of fire.

At least 72 persons were killed and 26 injured. Many of the injured apparently were passengers from Southern's Flight 242, hurled from the plane before it exploded.

Paulding County Sheriff Bob Shipp said 59 bodies were rolled in sheets in a makeshift morgue near Dallas, the county seat. Area hospitals reported 12 persons dead on arrival or during treatment.

Bill Chambers, administrator of Paulding County Hospital, said: "We know there were at least six local people killed, but I would anticipate that number will reach 10 or 12." Shipp said some residents were reported missing.

The twin-jet plane, carrying 81 passengers and a crew of four from Huntsville and Muscle Shoals, Ala., to Atlanta, had a "windshield failure" and lost both engines.

At a hospital in Cartersville, Ga., Bernard Bryan of Atlanta, a passenger, recalled that "we hit a hail storm and I knew the pilot had lost at least one engine and possibly both, and we were losing altitude.

"The stewardess came back and told us to prepare for an emergency landing, but we couldn't see an airfield anywhere in sight. We were told to put our heads down. I put my head down when I could see the tops of the trees and I knew the impact was coming. The seat I was in and the one next to me with a fellow in it were both thrown from the plane."

Shipp said the pilot, who was killed, "did a miraculous thing. He did all he could and probably lost his life doing it."

Frederick Clemens, 18, a passenger from Wilmington, Del., said: "We were flying through a hailstorm and I guess the hailstones clogged up the engine or something.

Page 2 — Pilot

—AP

Workers stand between broken sections of DC-9 fuselage after Georgia crash

26 dead in wind, flood

NEW YORK (AP) — Tornados skipped across three states Monday as heavy spring rains caused serious flooding in three others, leaving at least 26 persons dead, two persons missing and thousands homeless.

Long-time residents said flooding in parts of Kentucky, West Virginia and Virginia is the worst they can remember. Three persons were killed in Kentucky, and two died in West Virginia. Two others were reported missing in high waters in Virginia.

High winds and tornados struck Alabama, Mississippi and Georgia.

Authorities said a dozen tornados touched down in Alabama, killing at least 20 persons.

Seventeen persons died in western Birmingham. Two fatalities were reported in Fultondale, north of Birmingham, and one person died near Ashville in St. Clair County.

In Georgia, the Floyd County police said one person died when a tornado touched down south of Rome.

In all three states National Guard units were called for evacuation and rescue.

Prudence hopes frustrated – Ryan

Perils in language plans

TORONTO (CP) — Claude Ryan, publisher of Montreal Le Devoir, said Monday the Quebec government's new language proposals may have serious implications for individual liberties in that province.

Ryan said the proposals, contained in a white paper tabled in the Quebec national assembly last week, have frustrated the expectations of those who had hoped for more prudence from the Parti Quebecois government.

"People have grown tired of the callousness and double talk of previous administrations and responded to the PQ platform in the November election, hoping the new party would move with slowness and caution," he told 400 persons at a Canadian Club dinner.

The new language policy might cause divisions in Quebec, he suggested, adding that the PQ government might have been better off improving legislation passed by the previous government to promote the use of French.

Ryan said he has particular objection to the white paper's proposal that display advertising such as billboards deliver their messages in French while, for example, pornography can be available in more than one language.

Canadians outside Quebec, he advised, should desist from returning what they interpret as any antagonism from Quebec.

"It's not a matter of truth against the forces of evil, but if there is proper understanding and harmony Quebecers will be happy to have Canada on their side."

Ryan
. . . test of liberties

Unilinual backoff hoped for by Trudeau

OTTAWA (CP) — Prime Minister Trudeau said Monday he hoped the Quebec government would change some of the proposals suggested in a policy paper on the use of French and English in the province.

Trudeau said in the Commons that he agreed with a suggestion by Opposition Leader Joe Clark that the legislation, which would grant supremacy to the French language, challenged the federal Official Languages Act, which placed English and French on an equal level.

Trudeau said he feared the Quebec government was taking "retrogressive rather than progressive" steps in the cultural development of Quebec.

While the prime minister said he sympathized with the desires of the Quebec government to stimulate the cultural growth of Quebecers, but he did not want the provincial government to create a unilingual French Quebec with a unilingual English Canada the spinoff.

Trudeau said he did not plan to give a formal address to Parliament on the Quebec policy paper, although he was willing to answer questions on it and cabinet ministers were free to comment.

He emphasized that the paper was prepared for discussion and that it could be changed before being made law.

The paper proposed that the only children who may attend an English-language school were those with at least one parent who attended an English-language Quebec school

Page 2 — Quebec

Provinces face federal hurdle on airline buying

OTTAWA (CP) — The federal government is going to toughen transportation legislation to prevent provinces from buying airlines, Transport Minister Otto Lang said Monday.

Lang said the federal government wanted to make sure it retains control over air carriers. He would propose an amendment to a bill now awaiting second reading — approval in principle — in the Commons.

The move followed a recent Supreme Court of Canada decision that upheld the Alberta government's purchase of Pacific Western Airlines.

The amendment would prohibit the transfer of shares or the issuing of a licence to an international or interprovincial air carrier without approval of the federal government, a government statement said.

The Canadian Transport Commission would be empowered to suspend or cancel the licence of any airline which allows its shares to be transferred or its debt to be acquired by any province.

The proposed transportation legislation was designed to protect federal airports and airport sites from encroachment on their boundaries.

Alberta acquired control of the regional airline in August, 1974 through buying 99 per cent of its common shares and all of its preferred shares. PWA serves British Columbia, Alberta and the Northwest Territories.

The Supreme Court of Canada ruled in February that Alberta was not obligated to seek Canadian Transport Commission approval for the PWA purchase. This was a reversal of an earlier Federal Court of Canada ruling that air regulations on airline purchases do apply to provincial governments.

The British Columbia government has repeatedly tried without success to get the federal government to deny PWA permission to move its head offices to Alberta from Vancouver.

Ottawa's view was that the airline gained that right with the Supreme Court ruling.

Zaire snaps Cuban ties, charges invasion help

KINSHASA (AP) — The Zaire government broke relations with Cuba on Monday, alleging it had uncovered evidence that Cuba was involved in the invasion of copper-rich Shaba province by Angola-based rebels.

The government radio announced the break and claimed that documents proving Cuban involvement were found on an unidentified Cuban diplomat. The radio gave no details of the document.

The broadcast said all Cuban diplomats were ordered to leave the country "in accordance with international usage." There was no indication how many Cuban diplomats are in Zaire.

President Mobutu Sese Seko's government has repeatedly claimed that Cuba, as well as the Soviet Union and Angola, are backing the invaders in Shaba with military advisers, troops, arms and equipment.

The Cubans, Soviets and Angolans have denied any role in the invasion. Cuban President Fidel Castro told a news conference in Tanzania last month that Mobutu's accusations were an "excuse for getting more military aid from the Yankee imperialists and European neo-colonialists."

Last week, Zaire army commanders told reporters their troops have found Soviets, Cubans and Portuguese among dead "enemy" soldiers But they offered no evidence to back the claim. The Portuguese are former colonial rulers of Angola.

As many as 15,000 Soviet-backed Cuban troops fought in the Angolan civil war to help the Marxist-oriented Popular Movement beat two pro-Western nationalist factions, and thousands of Cuban troops are reported still in Angola.

Meanwhile, Zaire authorities accused Associated Press correspondent Michael Goldsmith of hostile reporting and ordered him out of the country. A government spokesman specifically cited a story by Goldsmith on Sunday, describing lukewarm response at a Kinshasa rally organized to demonstrate support for Mobutu.

The invaders in southeastern Zaire are former militiamen who fought unsuccessfully under the late Moise Tshombe for the secession of Katanga province now Shaba in the 1960s and were driven into Angola.

Castro in Russia talking black aid

MOSCOW (AP) — Top Soviet leaders welcomed Cuban President Fidel Castro Monday on a visit expected to deal with ways to aid black nationalists fighting white minority governments in southern Africa.

Castro came here after an African tour and a brief stop in East Germany. Upon his arrival, he was hugged by Soviet President Nikolai Podgorny, 74, who had returned from his own African tour earlier the same day.

Also present were Communist party leader Leonid Brezhnev, Premier Alexei Kosygin and Foreign Minister Andrei Gromyko, underlining the importance of the visit.

Both Podgorny and Castro, during their African trips, called for a quick end to white-minority government in Rhodesia and South Africa and for the unity of "anti-imperialist" forces on the continent.

Their call for change in South Africa and Rhodesia by means including armed struggle ran counter to efforts by the United States and Britain.

Inside

Palestinian cause 'core of conflict' —Page 3

Butter rising 10c a pound —Page 6

Subsidy to aid copper industry —Page 7

	Page
Background	5
Bridge	26
Classified	25-34
Comics	24
Crossword	27
Editorials	4
Entertainment	22
Family	19, 20
Finance	10, 11
Marine Calendar	6
Names in the News	22
Provincial Court	7
Sports	12-16

Sour Vineyard sips secession

United Press International

Residents in the Martha's Vineyard island town of Chilmark and voters on the 13 Elizabeth Islands off the Vineyard, drawing from the revolutionary zeal of their ancestors, voted Monday to secede from the state of Massachusetts.

The Chilmark vote was 132-31 and the balloting in the Elizabeths went 63-2.

The rebellious vote on a non-binding referendum came after plans were unveiled to strip the Vineyard and a bundle of other tiny island communities of their representatives in the state legislature.

A number of island officials proposed secession after a legislative redistricting proposal was disclosed which would combine the islands' district with Cape Cod.

Islanders have filed a secession bill in the legislature and, at a Boston news conference last month, exhibited an island flag and national anthem.

Officials in Rhode Island, Connecticut, New Hampshire and Vermont have said they would consider adding the islands to their states if islanders approve.

Most communities on Martha's Vineyard will be voting later this month and in May on the secession question.

It wouldn't be Martha's Vineyard first secession. In the 17th century it broke away from the colony of New York to join Massachusetts.

Bortnick 'on his own' with strike comment

Norman Bortnick, general manager of the Insurance Corporation of B.C., was not speaking for the government when he said a strike by ICBC workers could close the corporation's doors for ever.

Premier Bennett made it clear Monday that Bortnick was not advancing government policy.

Scott Wallace (PC — Oak Bay) had asked in the Legislature if the government supported the Bortnick statement. Bennett said Bortnick was on his own.

Wallace asked if the government had held any discussions with private insurance companies to prepare them for a takeover in the event of a strike.

"No," Bennett answered.

"Have there been discussions regarding full competition with ICBC?" Wallace asked.

"No," the premier replied.

Wolfe ducks quiz on MB chief's pay hike

Executive sweetener?

Finance Minister Evan Wolfe ducked for cover Monday when David Stupich (NDP — Nanaimo) asked in the Legislature whether he was going to do anything about a reported 13 per cent wage boost for an employee of MacMillan-Bloedel Ltd.

The employee in question was C. Calvert Knudsen, president, who gets paid $230,000 a year which, Stupich claimed, is 13 per cent more than his predecessor was paid.

Wolfe, prompted by Premier Bennett, shrugged off Stupich's question by saying the Anti-Inflation Board was a federal organization and would undoubtedly take action if it saw fit.

Stupich tried again, suggesting that Wolfe had a responsibility to the people of B.C. to report the 13 per cent pay boost to the AIB, and several MLAs wondered out loud what action Wolfe would take if the International Woodworkers of America offered a similar pay boost.

Wolfe didn't answer.

Palestinian cause 'core of conflict'

WASHINGTON (AP) — Egyptian President Anwar Sadat served notice Monday that "the Palestinian cause" is the core of the Arab-Israeli conflict.

"No progress whatsoever can be achieved so long as this problem remains unsolved," he told President Carter during an arrival ceremony at the White House.

Referring to Carter's public endorsement of a "homeland" for Palestinian refugees, Sadat told the U.S. president: "You came very close to the proper remedy."

But prodding Carter to go further, Sadat said:

"What is needed is the establishment of a political entity where the Palestinians can, at long last, be a community of citizens, not a group of refugees.

"The humanitarian dimension of their plight is merely one of the aspects of the problem. Their yearning to exercise their normal rights remains the heart of the issue."

Sadat, who publicly champions the Palestinian cause, seemed to be pressing for national statehood for the Palestinians, although he altered his text to say "normal rights" instead of "national rights." Israel now occupies most of what was Palestine.

Carter, who referred to the Palestinians as refugees, as the Israelis do, left considerable room for interpretation. The "homeland" he endorsed could be either an independent state or an enclave of Jordan under King Hussein's control.

Sadat's visit here will last three days.

In welcoming Sadat, Carter steered clear of sensitive issues. This contrasted with his statement while greeting. Israeli Prime Minister Yitzhak Rabin last month that the Jewish state is entitled to "defensible borders," which implied retention of some of the Arab territory captured in the 1967 war.

The closest Carter came Monday to touching on the controversy was to point out that in the Middle East there are "opportunities for improved trade, economic benefits, for citizens there to end the military arms race" and live in harmony with one another.

The two leaders met for about 1¾ hours in the cabinet room, with Vice-President Walter Mondale, State Secretary Cyrus Vance, national security adviser Zbigniew Brzezinski, Egyptian Foreign Minister Ismail Fahmy and others sitting in. The session was described by Jody Powell, the White House press secretary, as "exploratory for the most part."

Later, Sadat had a working luncheon at the state department with Vance.

—AP

Sadat is welcomed by Carks

Partner praised

NEW DELHI, India (UPI) — Prime Minister Morarji Desai Monday praised the United States as a "very significant partner" in India's efforts to achieve self-reliance and predicted the two countries would deepen their cooperation.

Relations between the two countries could be "of positive benefit and in no way need be repugnant to the interests of the two countries or their common concern for world peace," Desay said in a message to President Carter..

"The United States has been in a very significant way a partner in India's own quest for self-reliance and I am confident that India can deepen and extend its bilateral cooperation with the United States," Desai wrote.

"In doing so, we can strengthen international stability and contribute to the correction of the grave imbalances in the world economic order."

Arafat consulting with Soviets

MOSCOW (UPI) — Palestinian leader Yasser Arafat arrived in Moscow Monday for consultations with Soviet leaders on the Middle East.

The Soviet news agency Tass said Arafat, chairman of the Palestine Liberation Organization, headed a delegation from the PLO executive committee and "prominent figures of the Palestine resistance movement."

Arafat's visit was not previously announced, but diplomats had expected him to visit Moscow to sound out the Kremlin on an apparent softening of its stand on the Middle East.

His arrival coincided with that of Cuban leader Fidel Castro from a month-long tour of Africa and the return home of President Nikolai Podgorny from his own lengthy trip to southern Africa.

Although the PLO has been accorded official status in Moscow and was allowed to open a diplomatic mission in the Soviet capital, Arafat's group was met by low-ranking officials.

In a related development, a commentary in the government newspaper Izvestia Monday accused the United States of "trying to get rid" of the Palestinian movement and reduce their problem to one of refugees.

Of particular concern to the Palestinians was the suggestion last week that Moscow would be willing to postpone a decision on Palestinian attendance at the Geneva Middle East peace conference.

"Can't we decide on the participants at the conference itself?" Foreign Minister Andrei Gromyko reportedly asked Secretary of State Cyrus Vance during a luncheon last Monday.

Coffee runners burned alive

NAIROBI (AP) — Ugandan troops have executed a gang of coffee smugglers by burning them alive on an island in Lake Victoria, the Kenyan newspaper The Nation said Monday.

The paper, quoting what it called reliable sources, said the smugglers were captured while running coffee across the lake from Uganda into Kenya for shipment abroad.

The men were taken to Kigulu Island by the soldiers "and told to lie down," The Nation said. Then "they were covered with empty sacks and petrol was poured over them. They were then set alight."

The reported executions were believed to be in retaliation for the killing of a soldier by smugglers in an earlier clash, the paper added.

In that incident, a Ugandan army helicopter opened fire on a smugglers' boat on Lake Victoria. The smugglers fired back, killing the soldier and forcing the helicopter to crashland on Kigulu.

Several smugglers have been reported slain in clashes with the Ugandan military and between rival gangs in recent weeks as coffee smuggling has mushrooomed into a major racket in East Africa because of high world coffee prices.

Ugandan army helicopters have patrolled Lake Victoria and the Kenyan border in the last few weeks in a growing campaign to smash the smuggling gangs. Kenyan officials have also mounted a major anti-smuggling operation.

Both governments are alarmed at the escalation of a racket that robs them of much-needed foreign currency from official coffee exports.

Authorities here are also concerned that low-grade Ugandan coffee smuggled into Kenya is mixed with high-grade Kenyan coffee and then sold on the international market with a Kenyan label.

Many convoys from Uganda have been hijacked in recent months, and troops from both countries now escort convoys hauling Ugandan coffeee to Mombasa, the Kenyan port through which most of landlocked Uganda's trade passes.

TOOTHACHE?
Anbesol relieves toothache pain fast. Cools, soothes and helps prevent infection.

'U.S. didn't err over Soviets'

WASHINGTON (UPI) — Chief disarmament negotiator Paul Warnke denied Monday the Carter administration miscalculated Soviet reaction in preparing its arms control proposals.

Warnke told a House of Representatives subcommittee that he remained "genuinely optimistic" about chances for an agreement, echoing the opinion voiced earlier by state department spokesman Hodding Carter, who said:

"We are hopeful we can have an agreement before the October deadline and we know that hope is shared by the Soviet Union."

Warnke, appearing before the subcommittee on international security and scientific affairs, was asked by Representative Larry Winn, told about Secretary Cyrus Vance's statement Sunday that "No one can say that one never makes any misscalculations.

"I've seen the headline," Warnke replied. "I'm not aware of any. But that doesn't mean he guessed accurately every move. We hope for movement. But as to concern about miscalculation, I am unaware of any. I am genuinely optimistic about the (strategic arms) process."

The state department spokesman said the administration "does not want to leave the impression that it miscalculated" in ther Moscow talks.

Such an impression, he said, would be "totally erroneous."

Testifying on the $13.6 billion budget proposal for the U.S. Arms Control and Disarmament Agency which he heads, Warnke said the "gloom and doom" reports about the breakdown in Vance's mission were exaggerated.

"We couldn't have anticipated they would respond affirmatively to a dramatically new proposal," he said.

Hodding Carter said in a change from recent custom, the Soviet government was not informed beforehand of the proposals Vance took to Moscow.

Botulism victims now number 35

PONTIAC, Mich. (UPI) — The number of cases in the nation's worst outbreak of botulism climbed to 35 Monday. One of the victims sued the Mexican restaurant that served the tainted food.

Health officials estimated that perhaps 10 or 15 more cases would emerge by late Friday, when the eight-day incubation period for the disease expires.

They said hundreds of restaurant patrons were still in danger — including some believed to have left the state.

Five new cases of botulism were reported Monday and health officials said they expected new cases to emerge on the average of three per day.

Dr. Robert Locey, Oakland County health director, expressed optimism "that somehow we can come out of this without any deaths." He said the fact that no one had died "is a very bright sign."

The class action damage suit was filed by Sally Koskey, 23, of Pontiac, a surgical nurse at St. Joseph's Mercy Hospital, whose employees often frequented Trini and Carmen's restaurant just down the street. Like the others, Miss Koskey remained hospitalized with the disease.

Oakland County Circuit Judge Francis O'Brien issued an injunction ordering preservation of all the evidence — including the 147 jars of home-canned peppers blamed for the outbreak.

STOP

the rip off!

Shouldn't you demand that the federal government take over all pensions in Canada so that Canadian workers can be free from financial worries when they retire? Why?

Because more than 40% of Canadian workers change their employment or leave or enter the labour force or are unemployed some time each year.

Because less than 40% of workers contribute to private pension plans—

Because less than 3% of Canadian workers have private pensions giving them immediate right to their employer's contributions —

Because pensions are deferred wages—

Because very few workers have portable pensions—

Because very few workers have any say in how their pension plan is managed and even fewer are informed about its management.

It's your future! It's your money! Write to your Member of Parliament today that **you** want an adequate indexed pension for your retirement!

This ad is sponsored by the Public Service Alliance of Canada, representing 177,000 Canadian taxpayers and union members.

Experts study crash recorders

WASHINGTON (UPI) — Working behind locked doors, U.S. technicians Monday began studying flight recorders from history's worst air crash in hopes of learning why a Dutch KLM jumbo jet slammed into a Pan Am jumbo March 27 on a runway in the Canary Islands.

A spokesman for the National Transportation Safety Board said the first of the crash-proof "black boxes" to be examined was a voice tape from the Pan American World Airways Boeing 747, which was hit by the KLM 747.

The crash killed 577 persons, including all aboard the Dutch jet. Initial investigations at the crash site in Santa Cruz de Tenerife indicated the KLM jet apparently started to take off prematurely while the Pan Am jet was still on the runway.

If the information on all four instruments is intact, the safety board spokesman said, a comparison of the voice and flight recorders from each jet will allow investigators to plot each plane's precise location and movement in relation to each order from the control tower.

Spanish authorities turned the flight and voice recorders from the two planes over to the U.S. safety board for analysis because the board has an expert staff used to deciphering the information, a board spokesman said.

Court refuses rule on party

MADRID, Spain (UPI — The Supreme Court has refused to rule on the Communist Party's bid to become legal and party leaders said the decision 'has opened a grave political crisis.'' The Fourth Chamber of the Supreme Court announced officially its ruling, declaring that the executive branch held jurisdiction in the case and handed responsibility back to Premier Adolfo Suárez' government.

MAKE IT A GOOD OLD-FASHIONED EASTER

Send the FTD Easter Basket™ Bouquet.

Fresh spring flowers, the sweetest and prettiest, an embroidered woven basket—that's the charm of FTD's old-fashioned Easter Basket ™ Bouquet. Perfect to send your favourite people. And so easy, the FTD way; your Florist can send FTD gifts almost anywhere by wire. It's flower-sending season, please order early. (Most FTD Florists accept major credit cards.)

Easter Basket usually available for less than **$15.00**

As an independent businessman, each FTD Member Florist sets his own prices.

Another Easter tradition! FTD Lily Plant in a lovely woven Cover Up.™

FLORISTS' TRANSWORLD DELIVERY FTD SELECTED MEMBER ®

Say FTD, and be sure...worldwide.

© 1977 Florists' Transworld Delivery

FLORAL ART SHOP 275 Craig St. 746-5185, Duncan 250 Trunk Road 748-1111, Duncan

POLLOCK'S FLORIST 1315 Douglas St. 384-5315

WOODWARD'S FLORIST 635 Fort St. 384-5614 or 384-3922

HOLLOWAY'S FLORIST 2499 Beacon Sidney 656-3313

ISLAND FLORIST 744 Yates St. 383-0743 or 385-3113

THE POSY SHOP FLOWERWORLD 641 Fort St. 385-2475

OAK BAY FLOWER SHOP 2208 Oak Bay Ave. 598-5313 & 595-2421

BROWN'S THE FLORIST 632 Yates St. 388-5545

MAYFAIR FLOWER SHOP Mayfair Mall 388-5541

NORMA'S AVENUE FLORIST 1842 Oak Bay Ave. 595-1224

BALLANTYNE'S FLORIST 900 Douglas St. 384-0555

Coast to Coast Newspaper Advertising Sells the Most

—John Langton photo

Little bit of Olde England

Owners of the Qualicum College Inn in Qualicum Beach have tentative plans to build a convention centre and tourist facility on 3½-acre block of land close to the inn. Development will be designed after the style of an old English village with a central green and pond. Jim Dives, a local artist, has painted a picture to illustrate the developers' proposals.

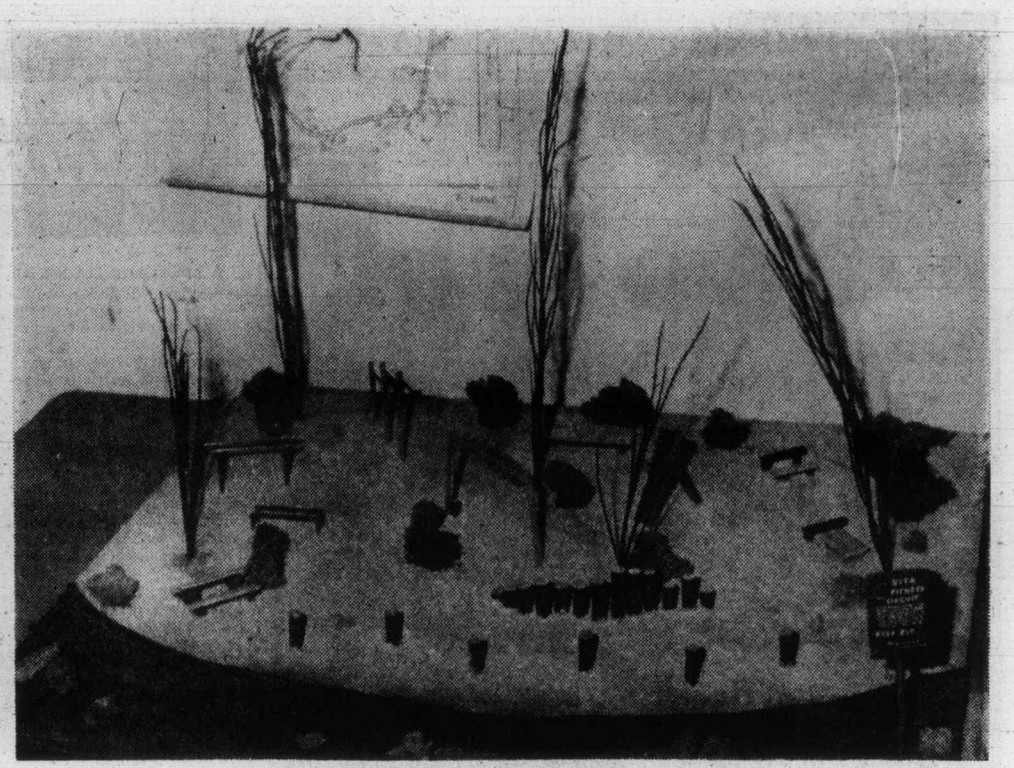

—John Langton photo

On the right track

This is picture of model of a fitness track which is being built in Qualicum Beach community park. Fitness track was planned by Elizabeth Lund, an L.I.P.-grant worker. People will be able to walk or jog around the track and exercise in various clearings along the way. Miss Lund also made model of exercise area.

When your feet feel this good you must be wearing Joyce shoes

Comfortable shoes are always in step with fashion. That's why so many women choose Joyce shoes. To show off skirts and dresses every step of the way.

Now it's your turn to choose from six beautiful styles. Classic or contemporary. Casual and dressy.

"Timely" low heel slip-on with peaked stitched vamp and ripple sole. Tan leather. **32.00**
"Goldie" halter strap wedge sandal with draped vamp. Bone/tan or white leather. **35.00**
"Fancyfree" open toe sling sandal with cut-out wishbone vamp and stitching. Bone or white leather. **33.00**
"Joan" low heel slip-on pump with peaked vamp. Tan leather or black patent. **32.00**
"Prima" T-strap low heel slip-on with perforated vamp. Bone leather. **33.00**
"Penny" low heel slip-on with tab vamp and gold colored ornament. Black patent. **35.00**

Women's Shoes, dept. 238, Floor of Fashion

EATON'S

BUYLINE 388-4373. Store Hours Daily: 9:30 a.m. to 5:30 p.m.
Thurs. and Fri. Shop 9:30 a.m. to 9:00 p.m.

Good Weekends
Bob Robertson ★ Noon til 6p.m.
CFAX 1070

The Daily Colonist.
Second Section Tuesday, April 5, 1977 Page 9

★★★
Did You Know
GRANADA IS THE LARGEST SELLING NORTH AMERICAN COMPACT CAR IN B.C.
Test Drive One and See Why at
PETER POLLEN FORD

From clothing store to community college

By KATHLEEN FORSYTHE
Special to The Colonist

It's called the Toggery and it used to be Zeballos' one and only clothing store — now it is Zeballos' one and only community college.

The Toggery is the seventh and latest North Island College centre and is evidence of the college concept of distributing facilities and resources throughout the college region.

The Toggery may have the smallest community, but it isn't the smallest centre. It will contain a pottery studio, typing stations, a dark room, a resource centre, two study rooms and kitchen facilities. College co-ordinator for Zeballos, Brent Gushowaty, hopes the college can provide a useful community resource and drop-in centre for the 300 inhabitants of Zeballos.

This is also the intention of Port Hardy's college centre which is currently housed in a mobile unit beside Port Hardy junior high school. We hope in the future to provide a more centrally located facility with more space for college activities in Port Hardy.

Similarly, the Gold River College Centre now operates from Gold River high school and uses school facilities for most college activities, although the intention is to provide a college facility as soon as possible.

Port Alberni is perhaps the best example of the "instant" college. When School District 70 decided to join North Island College in August, a registration day was held in an old primary school. A month later, the old school had been transformed into a community coillege. It already has BTSD, Business Administration, university-transfer, art and Business Office Training classes as well as housing a resource centre and student lounge.

Courtenay's new College Centre is housed in an old printing office behind the Civic Theatre and is already a hive of activity. It perhaps best reflects the image of a downtown college with its large windows and central location.

Campbell River's College Centre is housed in a number of facilities from an old elementary school to upstairs over a hardware shop. The administrative offices for the whole College are in a trailer behind Elm School. The college hopes to acquire an old Safeway store to house both the administrative centre and the Campbell River College Centre.

The Alert Bay College Centre shares facilities with the Nimpkish band. The old residential school in Alert Bay has a day care, a pub, a restaurant a bakery, an alternate school and a college!

Each one of these centres is North Island College for the people on these communities. It is a small beginning but one which we hope will grow and will take the college into even more remote communities from Ucluelet to Wakeman Sound.

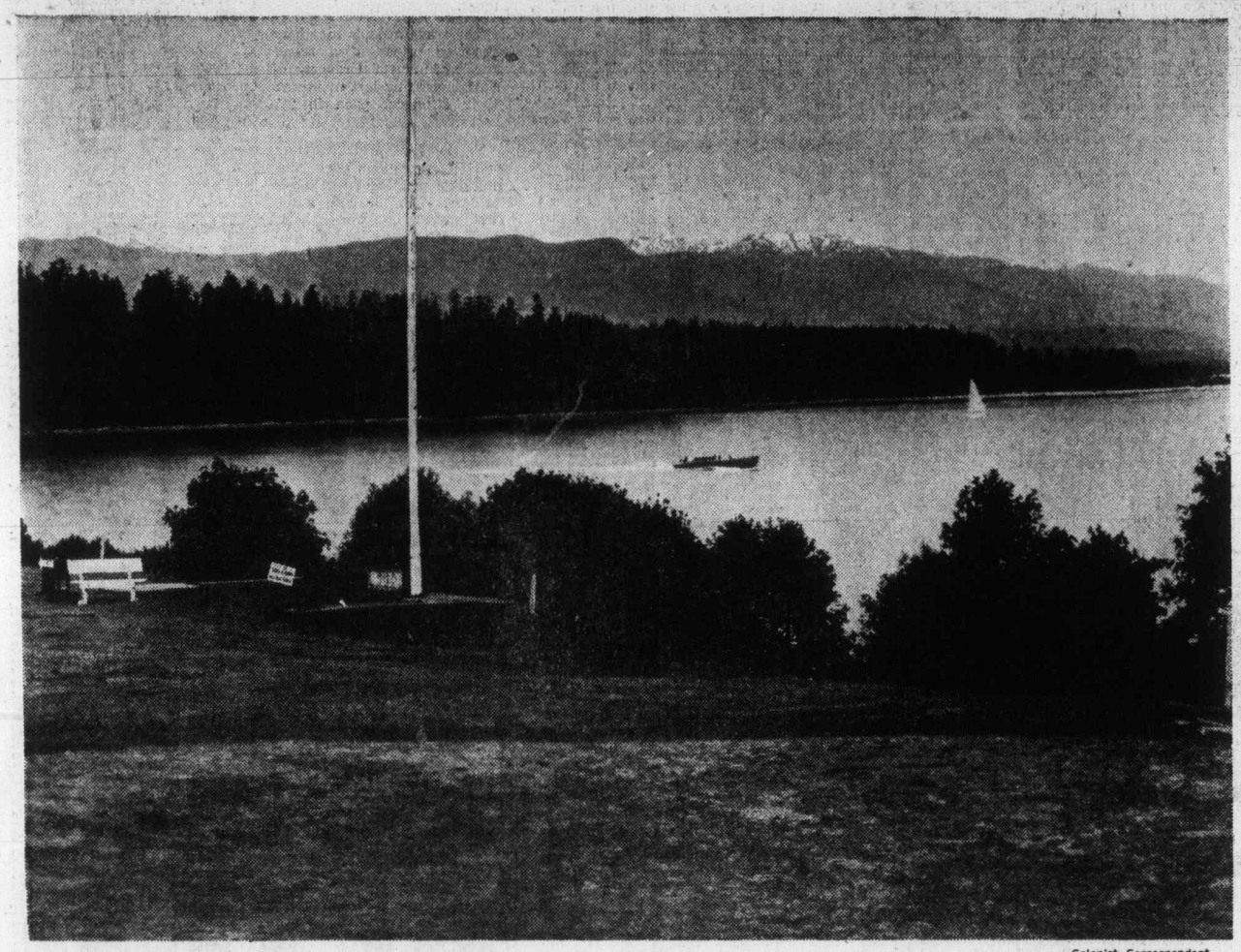

—Colonist Correspondent

Qualicum area is one of prettiest on Vancouver Island

Modified community plan

Qualicum Beach ready for changes

By JOHN LANGTON
Colonist Correspondent

QUALICUM BEACH—The Qualicum Beach village council is preparing to modify the municipality's community plan which has been unaltered since 1965. It was drawn up at a time when there was a very low growth rate and the population was less than half the present 1,700.

During the last few months, William Graham consultants of Vancouver have been making a study of the village amenities and projected future growth. Recently the company presented the village council with a report of its findings and recommendations.

Since 1965, there has been a rapid increase of population and subdivisions, leading to inefficient use of essential services. The population is expected to continue to increase and there is a need to take action.

Among the many recommendations from the consultants are three which Mayor Orian Rye emphasized at a recent public forum on village affairs. It has been suggested several areas of the village be maintained in their present undeveloped state for at least several years. Most of these areas are close to the eastern boundary of the village.

Qualicum Beach has over 1,000 lots which are vacant. The supply far exceeds the demand and the consultants suggested no more subdividions be permitted until an appreciable number of the existing lots have been put to use. The freeze, it is recommended, should last for several years. Mayor Rye said this was a very controversial issue.

The consultants have indicated a dozen areas, dotted throughout the village, that are well suited for special developments such as multiple-family buildings.

Ib the late 1950s, the population of Qualicum Beach was about 800 and the growth rate was about 30 people in 10 years. It was principally a haven for retired people and a tourist resort.

A zoning bylaw was passed in 1957 and the general development plan of 1962 was revised in 1965. These were designed to maintain a residential-tourist image of Qualicum Beach. It was assumed the very low growth rate would continue.

In the early 1970s, multiple-family units started to appear but the trend was largely halted by the village council which is waiting for the sewer system to go into operation late this year.

It is expected the population growth will continue because of changes in employment opportunities, increased leisure time, early retirement of many B.C. residents and completion of the sewer system.

Since 1972 there has been an average increase of 33 per cent of the residential buildings each year. If the village decides to put a freeze on new subdivisions, it must ensure there is an adequate supply to prevent prices being driven up.

The consultants realize that residents want to retain the village atmosphere and they are encouraging store and business owners in the shopping centre to adopt a tudor style of architecture. The consultants advise the village to avoid allowing large supermarkets and other major retail outlets to be built here. They consider Parksville a more appropriate location.

There are 27 stores and there is adequate land in the zoned area for all the stores that are likely to be needed in the foreseable future. Parking space is a problem and the consultants made several suggestions to ease the situation.

The consultants say: "The preservation and maintenance of the commercial retail core is extremely important to the village, for both economic and socio-cultural reasons."

The consultants said there was a need to change the traffic patterns along the beach and through the shopping centre. They advised the village council to press the provincial government to complete a bypass to keep through traffic away from the beach.

Many years ago the government purchased land through the village, and started construction of a bypass which extends from the eastern boundary and passes one block to the north of the shopping centre, than stops. The original intention was to continue the bypass through Qualicum to meet the Island Highway beyond the Little Qualicum River.

The consultants suggested the Alberni Highway be extended several blocks to meet the bypass, then traffic would not have to go through the shopping centre.

If traffic is diverted from the shopping centre, pedestrian malls could replace stretches of the present roads.

The consultants said Qualicum Beach had good potential for recreation because of its setting and location near Nanaimo on the main rose from Victoria to the north end of the Island. The village council is reluctant to greatly encourage tourism because it is afraid of strip development. The consultants believe this can be prevented with adequate controls.

There is a variety of recreation in Qualicum Beach but there is a need for more open spaces, parks and adventure playgrounds. More facilities are needed for all age groups.

The consultants said in their report: "What the village seems to lack are activities which take into account the nature of the community, allowing the various age groups to mix and at the same time pursue activitiess individually."

The report lists the recreational opportunities of Qualicum Beach, including boating and other water sports, hiking, golf, enjoying the views, picnicking, team sports, creative arts and community hobbies.

Administrative hunt should be over soon

Colonist Correspondent

DUNCAN — The search for a new Cowichan Valley Region District administrator should end in the next week or so, according to board chairman and Duncan Mayor Ken Paskin.

He told the colonist the list of prospective candidates for the $31,000-per-year position, which had been advertised in major Canadian newspapers, has been narrowed down to two individuals.

"A special meeting of the board will likely be held this Wednesday to make a decision," he said, adding that these two candidates were chosen from more than 100 applicants.

In January, a Vancouver management consulting firm was retained to fill the district's top non-elected position after the former administrator resigned.

This was the second administrator to resign within a period of a year.

The consulting firm was also retained to conduct a week-long study of the regional district's organizational structure and the board's role to determine if any changes were necessary.

The board chairman said the report has been received and discussed in camera by the board on two occasions, but none of the recommendations will be implemented until the new administrator is hired.

Former board chairman Ralph Keir, who retired from the board two years ago, has been acting as interim administrator since Jan. 31.

Paskin would not discuss the contents of the report, except to say the board members agreed generally that the Vancouver firm had done an excellent job.

Cost of the organization overview is expected to be in the neighborhood of $2,000.

Young boy found dead

DUNCAN — A 2½-year-old boy drowned near here on Monday morning when he fell into a six-foot-deep slough.

Jason Troy Evans of Ocean Falls was visiting the home of his grandparents on Jackson Road with his parents when the mishap occurred.

A Duncan RCMP spokesman said the boy was found in the slough just minutes after he was last seen.

Duncan Coroner T. H. Lines has ordered an autopsy and will conduct an inquiry.

Decisive margins

Bylaw battle in Nanaimo won by Ney

Colonist Correspondent

NANAIMO — Nanaimo residents, as indicated by the early returns Saturday night, have handily passed two controversial water and sewer bylaws which will cost them $15.5 million.

A turnout of 31 per cent of the 21,000 eligible voters passed the sewer bylaw by 4,027 - 2,963, while the water vote carried by 4,019 - 2,973. A simple majority was needed for approval.

The vote followed months of controversy, charges and counter-charges which apparently stirred up feelings so much the turnout was believed to be a record.

At the centre of things was Pat Barron and his Concerned Citizens' Committee, a non-elected taxpayer group which was challenging the city's method of providing services to newly-amalgamated parts of the city.

It was this group which last December gained sufficient names on a petition to force a vote on the issue, which otherwise would not have gone to ballot.

That's because unless a vote is demanded by a petition, the city is not obliged to take sewer and water projects to the people.

Barron, who ran unsuccessfully for mayor last November against incumbent Frank Ney, said people not directly benefiting from the services to newly-developed parts of the recently-amalgamated city shouldn't have to pay for those services.

And Ney, after the vote, called the result a victory for amalgamation as well as for the future of Nanaimo.

Asked whether he felt the ballot result was a repudiation of Barron and his group, the mayor said:

"Democracy works well. People have more intelligence and common sense that some people give them credit for."

Ney said the only unfortunate thing about the vote was the delay, which will mean an extra cost of about $300,000 because of inflation.

The city proposed to follow a policy which has been in existence for several years of spreading the cost of all sewer and water projects between all city taxpayers.

City fathers felt this method was the fairest to everyone and was also the essence of amalgamation.

Barron, on the other hand, pointed out that Ney was president of Nanaimo's largest development and real estate company, adding that Ney's firm stood to gain the most if the bylaws were passed.

Ney disagreed, saying the services would be going to areas which were developed years ago and the lots now owned by private individuals.

Barron has been charging Ney with conflict of interest on the bylaws and a second investigation by the municipal affairs department is currently in progress.

The original inquiry found no conflict, but Barron d emanded another probe when Ney remained in the chair when council voted on the sewer bylaw.

Ney left the chair for the water bylaw vote, but said in his opinion the sewer projects covered too wide an area for him to be in conflict.

Ney also said the new lines to sparsely-developed areas such as Northfield and East Wellington are part of an over-all plan which will link with lines to other areas in order to upgrade the total city system.

Federal bank plans seminar

PORT ALBERNI — The federal Business Development Bank, in conjunction with the Port Alberni Chamber of Commerce, will be presenting another of its ongoing series of business management seminars designed to provide "further education to business people in Port Alberni," a bank spokesman has disclosed.

The spokesman, Gil Mouat, management services officer located in Nanaimo, added that the seminar will be conducted April 11 from 6 p.m. to 9 p.m. at the Hospitality Inn here.

The seminar will deal with the topic of Cash Flow and Budgeting, with direct relation to the business person in today's society.

The registration fee for the seminar will be $7.50 per person, which includes coffee, sandwiches and the seminar materials, Mouat said.

He added that those wanting to register for the evening or just seeking further information concerning either the seminar or the bank, should phone the management services department in Nanaimo collect, at 753-2471.

Presidency contested

NANAIMO — Well-known union organizer Stan Shewaga of Nanaimo is contesting the national presidency of the Pulp, Paper and Woodworkers of Canada, against Angus McFee of Prince Rupert.

Voting will take place by mail May 3-5, with results expected to be announced May 13.

Cowichan Bay's bylaw opens in high court

NORTH COWICHAN — A B.C. Supreme Court hearing to determine whether a recently-adopted municipal bylaw affecting Cowichan Bay estuary land is legal will be held in Victoria on Thursday.

Mr. Justice J. G. Ruttan will be presiding in B.C. Supreme Court when legal counsel for petitioners Bert Rodenbush and Norman Rooke of Island Shake and Shingle Ltd. asks for the bylaw to be quashed.

The hearing was scheduled to start in Duncan last week, but there was a legal query about the county court judge's jurisdiction.

On March 14, Rooke and Rodenbush filed notice in the Duncan registry stating they would apply for an order to quash the bylaw, which halted their plans to construct a shake-and-shingle mill south of Doman's new mill in Cowichan Bay.

In the petition, nine specific grounds were cited for the quashing action.

The whole issue of the Cowichan Bay estuary has generated plenty of controversy in recent months. And while one group has been trying to show that further estuary encroachment would be harmful, the other faction has pointed out that due to the current high unemployment situation, jobs should come first.

More news of Island
Page 8

Plenty of gas but oil's low

BARRIE, Ont. (CP) — Canada has enough natural gas to carry it into the next century but people must conserve other non-renewable resources, says Arthur Porter, chairman of the Ontario royal commission on power planning. Porter said natural gas is plentiful but the supply of oil, particularly Canadian oil, is questionable.

Playoff series get underway on four NHL fronts tonight

It took until Sunday's last game to get things sorted out, but the National Hockey League tables this year aren't much changed from the way they were at the end of last season's schedule play.

There has been only one change among the 12 clubs which qualify for the Stanley Cup playoffs, Minnesota North Stars replacing Vancouver Canucks. And only two clubs moved more than one notch in the over-all standings among the playoff dozen — St. Louis Blues moving from 12th to 10th and Chicago Black Hawks, who topped the Smythe Division last season, slipping from 10th to 12th.

Montreal Canadiens, Philadelphia Flyers and Boston Bruins, were again the top three clubs, in that order. Buffalo Sabres, fourth a year ago, exchanged places with New York Islanders, fifth a year ago. Los Angeles Kings held in sixth place over all, and Atlanta Flames remained ninth over-all. Toronto Maple Leafs and Pittsburgh Penguins, seventh and eighth, respectively, last season, exchanged places although both finished with 81 points.

Toronto and Pittsburgh, and Atlanta and Los Angeles again meet in the four-series best-of-three preliminary round. Chicago replaces Vancouver as the first-round opponents for the Islanders and Minnesota replaces St. Louis as first-round opponents for Buffalo.

The Blues went directly into the quarter-finals because of winning a division title, but if Minnesota and Chicago are eliminated in first-round play, the St. Louis club will have to meet Montreal Canadiens in quarter-final play because of having the fewest points among the last eight clubs.

Seven clubs showed a gain over last season, and the biggest jump was made by Washington Capitals, who boosted their victories from 11 to 24 and their point total from 32 to 62.

Colorado Rockies, who played last season as the Kansas City Scouts gained 18 points and the North Stars picked up 17 points. Montreal Canadiens, who had 127 points last season, the Islanders and New York Rangers all gained five points. The Blues had only one more point than they did last season in jumping from third to first place in the Smythe Division, whose five clubs combined for a 126-209-65 record.

Detroit Red Wings took the biggest skid, losing 21 points, but they were closely pursued by the Hawks and Canucks, who lost 19 and 18 points, respectively.

Boston lost seven points and Philadelphia Flyers lost six, and it was a marktime season for Los Angeles, Toronto, Cleveland (California) and Atlanta, who all lost two points, Pittsburgh and Buffalo, both dropping one point, and St. Louis.

Pittsburgh and Los Angeles won the home-ice edge in their series by scoring last-game victories. The Penguins slipped past the woeful Detroit Red Wings, 4-2, while Toronto took a 7-4 beating in Boston, and the Kings knocked off the Rockies 7-4 while Atlanta played to a 3-3 stalemate with Philadelphia.

The Penguins and Leafs both wound up with 82 points, but the Pittsburgh club had one more victory than Toronto.

All four preliminary series start tonight, and succeeding games are on Thursday, and, if needed, on Saturday. The Hawks, their home ice unavailable because of a Thursday appearance of Led Zeppelin, will be forced to play all of their series in New York.

Television coverage is scheduled to start on Thursday with the game in Toronto between the Penguins and Leafs. Whether there will be Saturday television depends on whether a third game is needed in a series.

The Leafs appear to be the club most likely to be affected by injuries. Sunday injuries to Tracy Pratt and Brian Glennie left them with only three healthy defencemen, and it appears certain that Jim McKenney, who has been shifted to a forward position, will have to return for blueline action.

Pratt suffered a broken nose in the warm-up when struck by a puck shot by teammate Inge Hammarstrom, and Glennie was cross-checked across the throat by rookie John Wensink.

Defenceman Claire Alexander and forwards Jack Valiquette, Scott Garland and Kurt Walker are also on the Toronto injury list.

Canadiens, although getting a real argument from the Capitals, who worked hard to try and even up for the 11-0 trouncing they took in Montreal Saturday night, established still more records by concluding schedule play with still another victory—by 2-1.

The goals were scored by Steve Shutt, who became only the third player to get 60 goals in an NHL season, and Guy Lafleur, whose 80 assists and 136 points are all-time highs for NHL wingers.

Victory was the 27th of the season away from home, setting a 10th record for the defending champions. They also set home-ice records by losing only one game in Montreal Forum and establishing a still-alive streak of 34 games without defeat.

Final standings

1977

NORRIS DIVISION

	P	W	L	T	F	A	P
Montreal	80	60	8	12	387	171	132
Los Angeles	80	24	31	15	271	241	83
Pittsburgh	80	34	33	13	240	252	81
Washington	80	24	42	14	221	307	62
Detroit	80	16	55	9	183	309	41

ADAMS DIVISION

	P	W	L	T	F	A	P
Boston	80	49	23	8	312	240	106
Buffalo	80	48	24	8	301	220	104
Toronto	80	33	32	15	301	285	81
Cleveland	80	25	42	13	240	292	63

PATRICK DIVISION

	P	W	L	T	F	A	P
Philadelphia	80	48	16	16	323	213	112
NY Islanders	80	47	21	12	288	193	106
Atlanta	80	34	34	12	264	265	80
NY Rangers	80	29	37	14	272	310	72

SMYTHE DIVISION

	P	W	L	T	F	A	P
St. Louis	80	32	39	9	239	276	73
Minnesota	80	23	39	18	240	310	64
Chicago	80	26	43	11	240	298	63
Vancouver	80	25	42	13	235	294	63
Colorado	80	20	46	14	226	307	54

1976

NORRIS DIVISION

	P	W	L	T	F	A	Pts.
Montreal	80	58	11	11	337	174	127
Los Angeles	80	38	33	9	263	265	85
Pittsburgh	80	35	33	12	339	303	82
Detroit	80	26	44	10	226	300	62
Washington	80	11	59	10	224	394	32

ADAMS DIVISION

	P	W	L	T	F	A	Pts.
Boston	80	48	15	17	313	237	113
Buffalo	80	46	21	13	339	240	105
Toronto	80	34	31	15	264	276	83
California	80	27	42	11	250	278	65

PATRICK DIVISION

	P	W	L	T	F	A	Pts.
Phila.	80	51	13	16	348	209	118
NY Islndrs	80	42	21	17	297	190	101
Atlanta	80	35	33	12	262	237	82
NY Rangers	80	29	42	9	262	333	67

SMYTHE DIVISION

	P	W	L	T	F	A	Pts.
Chicago	80	32	30	18	254	261	82
Vancouver	80	33	32	15	271	272	81
St. Louis	80	29	37	14	249	290	72
Minnesota	80	20	53	7	195	303	47
Kansas City	80	12	56	12	190	351	36

★ ★ ★

MONTREAL 2, WASHINGTON 1

First Period

1. Montreal, Lafleur 56 (Shutt) 4:21
2. Washington, Riley 13 (Charron, Sirois) 11:01
3. Montreal, Shutt 60 (Lemaire, Robinson) 18:17

Penalties—Risebrough Mtl. 6:48 15:08.

Second Period

No scoring.

Penities—Watson Wash 7:02, Mahovlich Mtl 7:07, Smith Wash 11:53.

Third Period

No scoring.

Penalties—None.

Shots on goal by

Montreal	6	8	5	—19
Washington	10	7	8	—25

Goal—Larocque, Montreal, Low, Washington.

PHILADELPHIA 3 AT ATLANTA 3.

First Period

1. Atlanta, Vail 32 (Quinn, Lysiak) 5:09
2. Philadelphia, Holmgren 13 (MacLeish) 9:22.

Penalty—Dailey Pha 17:17.

Second Period

3. Atlanta, Lysiak 30 (Mulhern) 8:18
4. Atlanta, Gould 15, 12:31.

Penalties—Suzor Pha 5:55, Kindrachuk Pha 7:53, Platt Atl 16:07.

Third Period

5. Philadelphia, Holmgren 14 (MacLeish, Jim Watson) 0:40.
6. Philadelphia, Kelly 22 (Hill, Jim Watson) 6:03.

Penalties—LaPointe Pha 14:23, Dailey Pha 17:04.

Shots on goal by

Philadelphia	9	7	6	—22
Atlanta	12	18	14	—44

Goal—Parent, Philadelphia; Myre, Atlanta.

LOS ANGELES 6 AT COLORADO 4

First Period

1. Colorado, McElmury 7 (Andrutt, Delorme) 2:51
2. Colorado, Gardner 29 14:08

Penalties—Schultz LA 10:20, Paiement Col minor, misconduct 10:20, Hutchison LA 13:08, Kitchen Col 17:43, Murphy LA 18:56.

Second Period

3. Los Angeles, Goring 28 (Sargent) 1:14
4. Colorado, Gardner 30 (Delorme, McElmury) 16:52
5. Los Angeles, Dionne 52 (Hutchison) 18:32

Penalties—Kitchen Col 3:06, Hutchison LA double minor 13:26.

Third Period

6. Colorado, Dean 14 (Skinner) 3:34
7. Los Angeles, Williams 35 (Sargent, Goring) 5:13
8. Los Angeles, Goring 29 (Murphy, Williams) 11:32.
9. Los Angeles, Dionne 53 (Hutchison) 18:10
10. Los Angeles, Goring 30 (Schultz) 19:06

Penalty—Johnston Col 4:41.

Shots on goal by

Los Angeles	11	15	17	—43
Colorado	11	9	6	—26

Goal—Vachon, Los Angeles; Favell, Colorado.

MINNESOTA 3, VANCOUVER 4

First Period

1. Vancouver, Gassoff 6 (Ververgaert, Kearns) 9:44
2. Minnesota, Eriksson 25 (Young, Pirus) 15:18

Penalties—McIlhargey Vcr 0:50, Gassoff Vcr 4:50, Sanderson Vcr 13:27, Goodenough Vcr 14:49, Reid Min 17:42.

Second Period

3. Vancouver, Sanderson 15 (Lever, Kearns) 5:40
4. Vancouver, Ververgaert 27 (Oddleifson, Gassoff) 9:02
5. Minnesota, Pirus 20 (Jensen, Eriksson) 9:37

Penalties—McIlhargey Vcr 3:48, Barrett Min 8:40, Gassoff Vcr, Hicks Min 17:08.

Third Period

6. Minnesota, Young 29 (Hicke) 3:36
7. Vancouver, Stewart 6 (Snepsts, Blight) 10:18
8. Vancouver, Blight 28 (Stewart, Sedlbauer) 10:26
9. Vancouver, Lever 27 (Blight, Sanderson) 12:11

Penalties—Lalonde Vcr, Hicks Min 0:28, Young Min 11:51, Lalonde Vcr 13:46, Kearns Vcr 14:18, Vancouver bench (served by Oddleifson) 16:25.

Shots on goal by

Minnesota	8	9	13	—30
Vancouver	4	10	8	—22

Goal: Smith, Minnesota; Ridley, Maniago, Vancouver.

DETROIT 2, PITTSBURGH 4

First Period

1. Pittsburgh, Blanchin 27 (Malone) 8:56
2. Detroit, LeBlanc 7 (Nahrgang, Lochead) 12:21
3. Pittsburgh, Malone 18 (Faubert, Blanchin) 15:48

Penalties—Stackhouse Pgh, Hextall Det majors 4:55, Pronovost Pgh 5:17, Nahrgang Det 10:43.

Second Period

4. Pittsburgh, Apps 18 (Pronovost, McDonald) 3:20
5. Pittsburgh, Blanchin 28 8:22
6. Detroit, Hamel 1 (Hextall) 10:02

Penalties—Coates Det 7:48, Hextall Det 11:19, Faubert Pgh 15:16.

Third Period

No scoring.

Penalty—Coates Det 15:51.

Shots on goal by

Detroit	7	4	5	—16
Pittsburgh	18	14	12	—44

Goal—Rutherford, Detroit; Herron, Pittsburgh.

ISLANDERS 5, RANGERS 2

First Period

1. NY Rangers, Stemkowski 2 (Hickey, Polis) 4:21
2. NY Islanders, Trottier (D. Potvin, J. Potvin) 15:43
3. NY Islanders, Gillies 33 (Harris) 16:58

Penalties—Howatt NYI, Vadnais NYR majors 2:40, Smith NYI (served by Harris), Davidson NYR (served by Hodge), Howatt NYI minor, major, misconduct, Vadnais NYR major, misconduct, Potiu NYR double minor, game misconduct, Murdoch NYR game misconduct 13:55, Hart NYI 18:44.

Second Period

4. NY Islanders, Bourne 16 (McMillan, St. Laurent) 5:38.
5. NY Islanders, Trottier 29 (Gillies, Harris) 6:23
6. NY Islanders, Trottier 30 (Harris, Lewis) 16:42

Penalties—None.

Third Period

7. NY Rangers, Hodge 21 (Tkaczuk) 6:54

Penalty—Lewis NYI 0:13.

Shots on goal by

NY Islanders	11	11	10	—32
NY Rangers	14	14	13	—41

CLEVELAND 4 AT CHICAGO 2

First Period

1. Chicago, Martin 17 (Bowman, J. P. Bordeleau) 15:29
2. Cleveland, Gardner 15 (Maruk, MacAdam) 17:17

Penalties—Hinton Chi, Smith Cle majors 7:06, Christie Cle 7:32, Russell Chi 16:38.

Second Period

3. Cleveland, Murdoch 23 (Merrick McAdam) 0:59
4. Chicago, Rota 24, (Mulvey, Russell) 12:54

Penalties—MacAdams Cle, Redmond Chi 5:22, Stewart Cle 6:03, Murdoch Clev. 11:03.

Third Period

5. Cleveland, Smith 9 (Meeke, Maruk) 17:01
6. Cleveland, Gardner 16 (Christie, Meloche) 19:47

Penalty—Russell Chi 16:15.

Shots on goal by

Cleveland	12	7	10	—29
Chicago	6	14	16	—36

★ ★ ★

ST. LOUIS 3, BUFFALO 7

First Period

1. Buffalo, Lorentz 23 (T. Martin, Hajt) 2:23
2. St. Louis, Federko 13 (Masters) 3:24
3. Buffalo, Robert 31 (Ramsay, Guevremont) 17:51

Penalties—Stanfield Buf 2:46, Plante StL 5:02, R. Martin Buf major 5:43, Schoenfeld Buf 9:52, Gassoff StL 12:37.

Second Period

4. Buffalo, Roberts 32 (Luce, Ramsay) 0:41.
5. St. Louis, Federko 14 (Bourbonnais, Seiling) 3:32
6. St. Louis, Butler 12 (Berenson, Lefley) 6:10

Penalties—Hajt Buf 9:07, Larose StL 11:46, Buffalo bench (served by R. Martin) 17:20, Masters StL 17:36.

Third Period

7. Buffalo, Guevremont 9 (Perreault, Savard) 7:52
8. Buffalo, Robert 33 (Luce, Guevremont) 10:11
9. Buffalo, Luce 26 (Guevremont) 14:19
10. Buffalo, Ramsay 20 (Robert, Luce) 19:32

Penalties—Butler StL 1:42, Schoenfeld Buf 5:32, Berenson StL 7:00, Gassoff StL 16:09.

Shots on goal by

St. Louis	12	11	2	—25
Buffalo	8	11	14	—33

Goal—Stanlowski, St. Louis; Edwards, Buffalo.

Attendance—16,433.

★ ★ ★

TORONTO 4, BOSTON 7

First Period

1. Boston, Jonathon 16 (O'Reilly, Sheppard) 8:29

Penalties—Wensink Bos 13:22, Glennie Tor 16:13.

Second Period

2. Boston McNab 38 (Cashman, Middleton) 10:08
3. Toronto, Neely 17 (Ashby, Turnbull) 11:23
4. Boston, Sheppard 30 (Ratelle, Hagman) 18:31

Penalties—McDonald Tor, Cashman Bos 3:33, McDonald Tor, O'Reilly Bos majors, Williams Tor, Sheppard Bos, 12:01, Doak Bos 13:15, Salming Tor 14:16, Carlyle Tor 17:51.

Third Period

5. Boston, Jonathan 17 (Sheppard, Milbury) 2:42
6. Boston, Park 12 (Schmautz, Ratelle) 5:35
7. Toronto, McDonald 46 (Turnbull, Williams) 7:17
8. Toronto, Sittler 37 (Neely, McDonald) 10:33
9. Toronto, Sittler 38 (McDonald) 14:21
10. Boston, Sheppard 31 (Cashman) 19:26
11. Boston, Marcotte 27 19:55

Penalty—O'Reilly Bos 9:41.

Shots on goal by

Toronto	5	7	12	—24
Boston	9	7	7	—23

Goal—Palmateer, Toronto; Cheevers, Boston.

Attendance—14,597.

Major-leaguers lick wounds

Major-leaguers on the mend are Frank Lucchesi, manager of Texas Rangers, and Mark 'The Bird' Fidrych, young Detroit Tiger mound ace. Lucchesi suffered a triple fracture of the right cheekbone which required surgery after being attacked by disgruntled Ranger infielder Lenny Randle while Fidrych had damaged cartilage removed from his left knee after a March 21 injury and is adjusting to wheel-chair living in a Detroit hospital. Lucchesi is at his Arlington, Texas home. Rangers' general manager Danny O'Brien conducted a hearing of witnesses to the Lucchesi attack Monday and said a decision may be announced today on disciplinary action against Randle.

Centennials oust Tigers, brawls mark other games

New Westminster Bruins and Victoria Cougars were involved in a ruckus Sunday night and on Monday, Brandon Wheat Kings and Winnipeg Monarchs had a donnybrook.

But the big news in the early going of the Western Canada Hockey League playoffs has to be the performance of the Calgary Centennials.

The 10th and last team to qualify for post-season play, Centennials became the first team to reach the second round. It happened on Calgary ice Monday when the Centennials knocked off Medicine Hat Tigers 4-3 and won their best-of-seven quarter-final series in four straight games.

Centennials, who finished 17 points behind the Central Division-winning Tigers in league play, now await the winner of the Saskatoon Blades-Lethbridge Broncos series for a best-of-five playoff.

Broncos evened their best-of-seven series Monday with a 4-2 win over the Blades in Lethbridge.

And Portland Winter Hawks edged the visiting Kamloops Chiefs 5-4 Monday to take a 2-1 edge in their Western Division semi-final.

Cougars and Bruins resume their semi-final on Wednesday at Memorial Arena with New Westminster holding a 3-0 edge. Bruins scored a 6-4 win on Sunday at Queen's Park Arena in a game marked by a third-period brawl.

Twelve players — seven Bruins and five Cougars — were banished with game misconducts after the brawl, which started when longtime foes Archie Henderson of the Cougars and Barry Beck of New Westminster started scrapping.

Officials had separated the king-sized combatants but Brent Gogol of the Cougars got into the act and New Westminster coach Ernie McLean cleared his bench.

It was the first appearance for Beck since the big defenceman was sidelined with viral pneumonia early last month.

Curt Fraser and Paul Enquist each scored twice for the Cougars, who led 2-1 after the first period but gave up four straight goals in the middle 20 minutes.

Game time on Wednesday is 8 p.m.

In Winnipeg, the teams needed only four minutes and eight seconds before squaring off in a wild brawl.

Brandon, the runaway points champion in league play, lost eight players, including star goalkeeper Glen Hanlon, while the Monarchs lost four.

Brandon was reduced to nine forwards and one defenceman and couldn't keep up the pace in the third period. Monarchs scored the last three goals for a 5-3 win in the opening game of their best-of-nine series.

The Wheat Kings drew 143 of 245 penalty minutes assessed.

★ ★ ★

SERIES "A"

	W	L	F	A	Pts
New Westminster	3	0	19	8	6
VICTORIA	0	3	8	19	0

SERIES "B"

	W	L	F	A	Pts
Portland	2	1	11	10	4
Kamloops	1	2	10	11	2

SERIES "C"

	W	L	F	A	Pts
Calgary	4	0	21	13	8
Medicine Hat	0	4	13	21	0

SERIES "D"

	W	L	F	A	Pts
Saskatoon	2	2	12	9	4
Lethbridge	2	2	9	12	4

SERIES "E"

	W	L	F	A	Pts
Winnipeg	1	0	5	3	2
Brandon	0	1	3	5	0

BRANDON (3) — Dick Kerr, Randy Markewich, Brian Propp. WINNIPEG (5) — Mike DeMare 2, Eugene O'Sullivan 2, Kelly Durnin. Attendance: 2781.

SASKATOON (2) — Bruce McGregor, Dell Chapman. LETHBRIDGE (4) — Rod Gulmont, Mike Fynn, Darryl Sutter, Mike Schneider. Attendance: 3401.

KAMLOOPS (4) — Reg Kerr, Mike Boychuk, Jamie Gallimore, Dwayne Lowdermilk. PORTLAND (5) — Dave Hateway 7, Paul Mulvey, Perry Turnbull, Brent Peterson. Attendance: 3504.

MEDICINE HAT (3) — Tom Bast, Jim Nill, Brian Hill. CALGARY (4) — Glen Wylie, Roy Sommer, Gary Rissling, Kevin McCloskey. Attendance: 1984.

SUNDAY

VICTORIA 4, NEW WEST. 6

First Period

1. New Westminster, Smyl (Kelly, Betty) 7:49.
2. Victoria, Enquist (1) (Fraser, Robertson) 10:39.
3. Victoria, Fraser, (3) (Enquist, Aobertson) 14:25.

Penalty —Zaharko (NW) 9:20.

Second Period

4. New Westminster, Betty (Smyl, Kelly) 0:35.
5. New Westminster, Kirkham (Young, Beck) 6:26.
6. New Westminster, Maxwell (Andres, Zaharko) 14:35.
7. New Westminster, Betty (Smyl, Kelly) 16:40.

Penalties — Enquist (V) 4:00, Betty (NW) 9:52, Heck (V) 12:11, Cochrane (V) 16:56, Zaharko (NW) (double minor) 17:58.

Third Period

8. Victoria, Fraser (4) (Enquist, Heck) 6:38.
9. Victoria, Enquist (2) (Jobson, Gloeckner) 11:41.
10. New Westminster, Maxwell (Lofthouse) 14:31.

Penalties — Smyl (NW) 0:58, Beck (NW) and Gogol (V) (majors) 4:48, Beck (NW) and Henderson (V) (majors and game misconducts); Smyl (NW) (triple majors); Hobbins (NW) and Gogol (V) (double minors, majors and game misconducts); Kirkham (NW) and Anderson (V) (majors and game misconducts); Young (NW), Derkson (NW), Creasy (NW), Enquist (V) and Robinson (V) (game misconducts); Bannerman (V) and Peterson (NW) (minors), Trafford (V) (triple major and game misconduct) 13:23, Rudnyk (NW) (major) and Cochrane (V) (minor and major) 16:01.

Shots on goal:

Victoria	8	6	13	—27
New Westminster	13	12	6	—31

Goal — Bannerman, Victoria; Peterson, New Westminster.

Attendance: 3,049.

MEDICINE HAT (5) — Dave Snopek 3, Jim Nill, Ron Areshenkoff, Brian Hill; CALGARY (7) — Craig Topolnisky 2, Gary Rissling 2, Grant Morin 2, Kevin Willison. Attendance: 3,349.

SASKATOON (1) — Del Chapman; LETHBRIDGE (3) — Steve Tambellini 2, Mike Fynn. Attendance: 3,415.

Ottawa group eyes hockey franchise

A group of Ottawa sportsmen and businessmen wanting a professional hockey team hope that Bill McFarland, World Hockey Association president, will have some good news for them next week.

The 500-member Ottawa Professional Hockey Club is hoping to entice an existing WHA franchise into the 9000-seat Civic Centre. Calgary Cowboys and Phoenix Roadrunners appear to be the best bets so far.

McFarland will be in town for the group's annual dinner and officials are hoping he'll be bringing encouragement.

Club president Lou Renaud said in an interview Monday that by getting into the WHA now, the city might end up in the National Hockey League through a merger of the two leagues.

Renaud said that his group would want to have at least 51-per-cent ownership of any hockey team that it would support locally.

He said the league wants $250,000 immediately and a $750,000 line of credit for a new franchise. Buying an existing one would be cheaper, Renaud said. This time the club has money available.

In Monday's only action, Edmonton Oilers moved closer to clinching a playoff spot in the Western Division after scoring a 6-2 win over the visiting Winnipeg Jets.

The victory moved Edmonton two points up on Calgary Cowboys in the race for fourth place. Calgary has two games remaining and Edmonton one but the Oilers need only a victory against Birmingham Bulls on Wednesday to clinch the last spot no matter what Calgary does against Birmingham tonight and Winnipeg on Thursday.

EAST DIVISION

	P	W	L	T	F	A	Pts.
Quebec	79	46	31	2	344	291	94
Cincinnati	80	39	37	4	352	301	82
Indianapolis	80	36	36	8	273	298	80
N. England	80	35	39	6	273	283	76
Birmingham	79	31	45	3	281	299	65
x-Minn.	48	19	18	5	136	129	43

WEST DIVISION

	P	W	L	T	F	A	Pts.
Houston	78	48	24	6	312	237	102
Winnipeg	79	45	32	2	360	287	92
San Diego	79	40	35	4	280	275	84
Edmonton	80	33	43	4	239	300	70
Calgary	79	31	42	6	244	286	68
Phoenix	79	27	48	4	274	380	58

x—Folded.

Next gamaes: Tonight — Birmingham at Calgary; New England at Quebec; San Diego at Houston.

WINNIPEG (2) — Bobby Hull (20th), Dave Dunn (3rd). EDMONTON (6) — Randy Rota (8th and 9th), Brett Callighen (14th), Bill Flett (31st), Glen Sather (18th), Claude St. Sauveur (5th). Attendance: 10,914.

SUNDAY

CALGARY (4) — Ron Chipperfield (25th), Butch Deadmarsh (21st), Warren Miller (23rd), Dave Kryskow (16th); WINNIPEG (6) — Anders Hedberg (68th, 69th), Bobby Hull (19th), Willy Lindstrom (43rd), Barry Long (8th), Mike Ford (8th). Attendance: 9,589.

INDIANAPOLIS (7) — Rosaire Paiement (21st, 22nd, 23rd), Renald Leclerc (25th), Bob Sicinski (11th), Michel Parizeau (18th), Brian McDonald (15th); HOUSTON (3) — Terry Ruskowski (23rd), Larry Lund (29th), Cam Connor (34th). Attendance: 7,913.

QUEBEC (0) SAN DIEGO (7) — Joe Noris (33rd, 34th), Rick Sentes (20th), Wayne Rivers (18th), Norm Ferguson (39th), Kevin Devine (29th), Brad Rhiness (9th). Attendance: 8,194.

City tackle tops voting

Todd Peterson of Victoria, a 17-year-old tackle with Victoria Dolphins of the Junior Big Four Football League, was named best defensive lineman at the conclusion of the B.C. Lions spring training camp for juniors which concluded on Sunday in Vancouver.

Peterson, who stands six-foot-two and weighs 185 pounds, was one of 13 Vancouver Island players attending the week-long camp.

Exhibition baseball

Big bats boom

Dwight Evans, Jerry Martin, Wayne Gross and Willie Crawford laid on the lumber Monday as the exhibition baseball season headed into its final stages.

Evans cracked a three-run homer to cap a six-run ninth inning as Boston Red Sox whipped Montreal Expos 8-2.

Martin slammed a grand slam homer and Steve Carlton tuned up for his opening day start by hurling five scoreless innings as Philadelphia Phillies downed Chicago White Sox 5-1.

Gross and Manny Sanguillen homered and Mike Torrez pitched five scoreless innings as Oakland A's beat San Diego Padres 2-0. It was Gross' sixth spring homer.

Crawford stretched his hot streak to eight hits in his last 10 at-bats with a homer and two singles, good for five runs batted in as Houston Astros mauled Texas Rangers 16-6.

Toronto Blue Jays nicked relief ace Al Hrabosky for the tying run in the eighth inning and the winner in the ninth on Dave McKay's double and nipped St. Louis Cardinals 2-1.

Monday

Toronto 2, St. Louis 1.
Oakland 2, San Diego 0.
Minnesota 7, Milwaukee 1.
Detroit 4, Cincinnati 2.
New York (A) 4, New York (N) 3.
Pittsburgh 12, Kansas City 9.
Houston 16, Texas 6.
Minnesota 7, Milwaukee 4.
Chicago (N) 8, Cleveland 7.
Boston 8, Montreal 2.

SUNDAY

St. Louis 2 Pittsburgh SS 0
Pittsburgh SS 3 Toronto 2
Kansas City 7 Baltimore 3
Minnesota 12 Atlanta 8
Montreal 1 NY Mets 0
Chicago White Sox 4 Boston 3
Cincinnati 7 Philadelphia 6
Texas (A) 11 Houston 7
Detroit 5 NY Yankees 0
Chicago Cubs 3 San Francisco 0
Oakland SS 9 Milwaukee 7
San Diego 6 Oakland SS 5
Seattle 8 Cleveland 3

The Original Knight
SOLUNAR TABLES
When To Fish Or Hunt

According to the Solunar Tables calculated for this area, the best times for hunting and fishing for the next 48 hours will be as follows (Times shown are **Pacific Standard** times):

A.M.		P.M.	
Minor	Major	Minor	Major
TODAY			
5:15	—	5:45	12:05
TOMORROW			
6:15	12:40	6:50	1:10

Major periods, lasting 1½ to 2 hours are shown in bold.
Minor periods, shorter duration, light type.

Pre-game outbreak cuts series short

WINNIPEG (CP) — Bill Addison, commissioner of the Manitoba Junior Hockey League, has awarded the league championship to Dauphin Kings.

The finals series between Dauphin and Kildonan North Stars was suspended indefinitely Sunday night when a brawl broke out during the warmup period.

Addison said he awarded the title to the Kings because they had a 2-1 edge in the first three games of what was intended to be a best-of-seven series.

Addison made the decision on his own in an apparent reversal of his earlier statement that the matter would go before the league and the Manitoba Amateur Hockey Association.

The decision means Dauphin will represent Manitoba in a series with this year's title-holder in the Saskatchewan Junior Hockey League.

Two Dauphin players were injured in Sunday night's melee. Lyle Stokotelny suffered a severe cut on his forehead, and Harvey Takvam spent the night in a Winnipeg hospital after being knocked unconscious.

Police were called to the arena and the game was eventually called off.

Two members of the Kildonan team were ordered to appear in court April 12, but no specific charges had been laid by Monday afternoon.

Clippers lose again

RICHMOND — Richmond Sockeyes are one win away from representing this province in the Centennial Cup hockey playoffs.

Sockeyes, the Pacific Coast Junior Hockey League champions, posted a 5-1 win over Nanaimo Clippers, the B.C. Junior Hockey League champions, Monday night to take a 2-0 lead in the best-of-five series which continues Wednesday in Nanaimo.

The PCJHL squad won 4-2 in overtime in the series opener on Sunday, Greg Baydala, Eric Wolf, Barry Jeboult, Lorne Mackie and Daryl Goodwin scored for the Sockeyes and Mike Shields had the Nanaimo goal.

The third period was halted for about eight minutes when fans began throwing refuse at the Clippers, who retaliated by swinging their sticks. No one was injured and order was restored by RCMP.

Chris Rathy and Mickey Willgress scored for Nanaimo on Sunday.

Wanderers continue tour

Oak Bay Wanderers of the Vancouver Island Rugby Union have one win and two losses and two games to play on a five-game tour of Britain which ends this weekend.

Wanderers were defeated 16-3 by Blackheath and 4-0 by Henley in matches in the London area but came on to post a 19-15 decision over Llantwit Major of Cardiff.

Wanderers meet Cardiff Taibech on Wednesday and Bedford on Saturday before returning home.

West Ham gains big point

LONDON (CP) — West Ham United gained a valuable point in their struggle to avoid relegation from the English League's First Division soccer league by playing to a 1-1 draw away with Queen's Park Rangers Monday night.

West Ham is still at the bottom of the division standings on goal difference, but the draw drew them level with Sunderland and Bristol City, all with 23 points.

Bryan Robson got West Ham's point with a 63rd minute equalizer five minutes after Rangers had taken the lead through Peter Eastoe.

COUGAR Hockey
WCHL PLAYOFFS
MEMORIAL ARENA
VICTORIA
vs.
NEW WESTMINSTER
Wed., Apr. 6, 8:00 p.m.
Adults $3.50, Youths and Senior Citizens $2.25, Children Under 12, $1.50
Tickets: Arena and Hillside

GARY LUPUL
4-4

Avalanche

Light snowfall equals heavy toll

BANFF, Alta. (CP) — Eleven persons have died so far this year in mountain avalanches in Alberta and British Columbia.

And ironically, the death toll—the highest in 20 years—has been the result of too little snow rather than too much.

Experts explain that the snow cover is so light that it hasn't packed down firmly against sloping valley walls. Warm temperatures and too little weight on top have created conditions in which bottom layers of snow have turned into highly unstable "sugar" crystals. The cup-shaped crystals act as ball bearings, allowing overlying snow cover to slide downhill if skiers or climbers disturb it.

"It's hard for the novice to understand that it's more dangerous now with light snow than with a heavy snowfall," mountain guide Rudi Gertsch said in an interview. "Right now it's critical. You have to be extremely cautious."

Gertsch said a skier can start a whole hillside moving if he skis across the bottom, collapsing the rigid snowcrust that has been bearing the weight of the slabs of snow above him.

"It's a hazard situation," said Andy Anderson, chief warden of Banff National Park.

Anderson's office issued a strong warning against any back country travel after a woman skier was killed and four companions injured last Sunday in an avalanche in the Citadel Pass area 15 miles west of here.

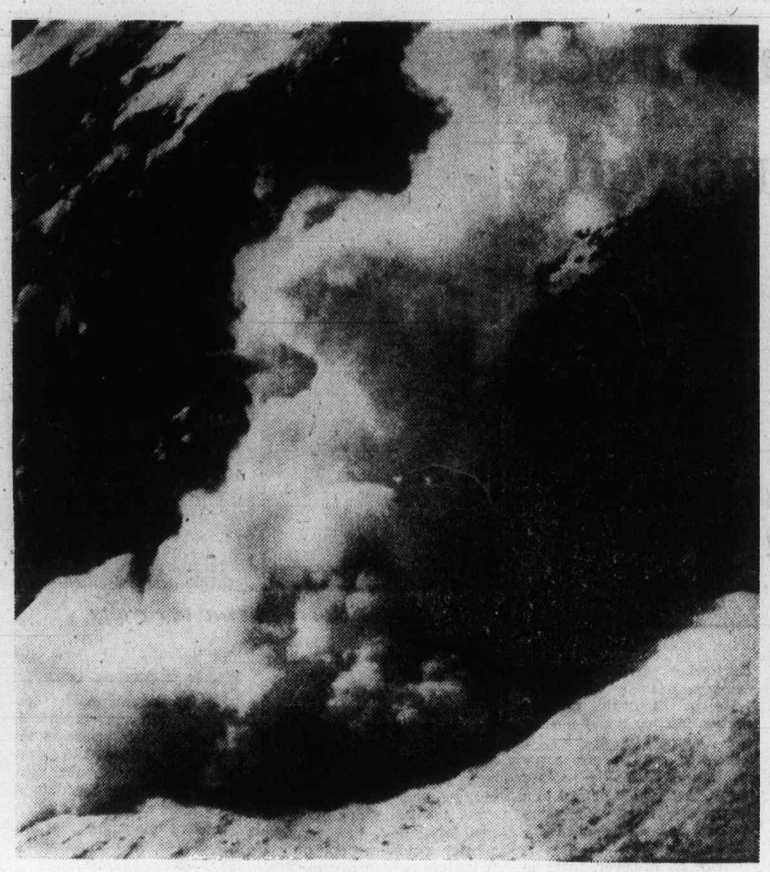

Slides like this have killed 11

Anderson said February snowfalls usually bring a slow, steady accumulation of weight on the snowpack which normally compact and strengthen the layers, reducing the avalanche hazard.

But with the weight missing this year, "any weight (from skiers or climbers) can fracture the snow and it'll roll like it's on ball bearings," Anderson said.

"I haven't seen the shallow snow conditions we have this year in over 20 years."

Despite the extra hazard this year, experienced men such as Anderson, Gertsch and mountain guide Hans Gmoser said the mountains do not have to be out of bounds to skiers, climbers and snowshoers.

They said avalanche danger will never be totally eliminated even in the best year, but it can be reduced to acceptable limits if travellers follow a few simple rules.

The first rule, Gertsch said, is to avoid all major avalanche paths—clear swaths cut through hillside trees by repeated slides. Mature trees never get a chance to establish themselves on such slopes and any young trees are bent and beaten.

If a person has to cross such a path, Gertsch said, it should be done one at a time and as high up as possible.

The higher one is, the less amount snow that can come down on one's head. And with only one person on the path at a time there will be others to come to the rescue if an avalanche sweeps down.

Gertsch said the ultimate rule should be plain common sense.

But Anderson said common sense is sometimes in short supply, even among those who profess to be familiar with the outdoors.

"On numerous occasions we see where people have been travelling up a trail through a timbered area and then come upon a nice open spot where they stop for lunch. Of course, they're right on an avalanche path."

Gertsch said that if an avalanche hits one member of a party the others should keep calm and keep the victim in sight as long as possible. If the victim is swept under the snow completely, other members of the party should note the last place where they saw the victim and begin their search from that point—moving downward along the path of the slide looking for items of clothing or equipment that may give a clue.

Preferably, each member of the party should be equipped with an avalanche beacon—a small radio device that emits signals that can be picked up by any other beacon.

"It will usually allow you to locate the person within 10 minutes," Gertsch said. "Then you will have to dig him out."

"People have survived up to five or six hours. It depends on the structure of the snow—how airtight it is. If you get to a person in the first half hour he has a fair chance."

The victim—if he or she doesn't panic—also can do a few things to increase the chances of survival.

"You should try to stay on the surface of the snow by swimming," Gertsch said, "and when it starts to slow down you should try to put your hands in front of your face to create an air pocket."

Anderson said people new to mountain back country should join an outdoor club where they can usually find experienced outdoorsmen who can conduct tours in safety.

Park wardens can point out trails that are considered especially dangerous, he added.

'It's a helluva way to go...!

KAMLOOPS (CP) — Ann Vogel, survivor of a Banff National Park avalanche that took the life of a companion and injured four other members of the 24-skier group, says, "I have no right to be alive."

People who ski in the park this year "should know they are tempting death and challenging the mountains," the Kamloops woman said in an interview. "The mountains aren't fighting fair."

Miss Vogel said she was within touching distance of Shirley Oliver, 31, of Cranbrook, when an avalanche rushed down on them Sunday in the Citadel Pass area near Lake Louise, Miss Oliver losing her life.

"We started in a snowstorm and visibility was very poor," said Miss Vogel. "The trip was along gently rolling terrain." All the skiers except Miss Vogel and the guide were equipped with narrow skis that sank in the soft snow.

"It was a very cumbersome, slow trip," remembers Miss Vogel. Shortly after lunch, the group entered a slide area and spaced themselves out as a safety precaution. The skiers were tense, remembers Miss Vogel, because one man had been carried 100 feet by a small slide that morning. Suddenly, she said, she saw a man ahead of her "tossed like driftwood." I really didn't know what hit him but saw him hit and tossed.

"It was like it all happened at once. I looked to my right and saw a wall of snow. The little girl in front of me was frantic and I tried to turn her. I tried to reach her and turn her downhill. I could have touched her hand. Our skis were touching."

Then the snow swept over her, said Miss Vogel, burying her and seven other members of the party completely. Eleven other skiers were carried some distance but managed to stay on top of the snow.

"I heard the snow build up over me," said Miss Vogel. "I got damned mad. I was upset because I hadn't bought any extra insurance. Next thing I thought was, "It's a helluva way to go."

Vogel
. . . survivor

"My right arm was pinned near my chest and I cleared a small area in front of my mouth. Then I put my hand over a necklace good luck-type whistle and went to sleep."

Forty minutes later, rescuers found her. Only three feet away was Miss Oliver, who did not respond to mouth to mouth resuscitation or heart massage. Miss Vogel herself was coughing blood as a result of fractured ribs.

"A number of ribs were involved from the tonnage of snow that had fallenand just compressed my chest. They say that powder snow is light and that an avalanche carries oxygen, but this was like lead."

Miss Vogel was quickly warmed up, evacuated morning and discharged from Banff hospital after 24 hours of observation.

"We were told later that it was an extensive avalanche and that we were caught in the tail end of it, like in a curl," said Miss Vogel. "I heard a park warden say that if we had been caught a bit further along, it would have been a complete disaster."

Miss Vogel said she had had a premonition disaster would strike and settled details of her will before she left. She also arranged for two erperienced guides to join her group.

Lesson in disaster

Short cuts can kill

CALGARY (CP) — "I just sort of stood there transfixed," Victor Kramar says of the avalanche that seemed to come out of nowhere to claim the life of his climbing companion.

"It just caught him like a wave. He bobbled up and down for while then disappeared.

"The strangest thing about it was that I never heard a sound. It was so quiet."

Kramar outlined in an interview the painful events surrounding the March 19 death of friend Jim Leible and his own desperate struggle to get help.

Leible, 22, of Calgary was buried in a snowslide about 6 p.m. as he and Kramar descended from the top of Bow Peak about 18 miles north of Lake Louise.

Kramar said the two — exuberant at having reached the summit of the 9,000-foot mountain — were glissading or sliding down a snow slope towards their tent when the avalanche struck. He said Leible, who had gone ahead, had chosed the route as a short cut home.

"Every now and then I would fall down and say maybe I just won't get up again."

"I saw him about 800 feet below. Then, as soon as I started down in his tracks, I looked behind me and saw it (the snow) peel off.

"I dug my ice axe into the snow and yelled at Jim. About 15 or 20 feet of snow swept around me. I couldn't tell whether he noticed but he was almost down to the level spot when it hit him."

Kramar picked his way to the bottom and 40 minutes after the snow had crashed down he noticed a hand just visible above the snow.

"Incredibly, I heard him breathing."

He cleard snow away from Leible's face and upper body. He said Leible was moaning and even tried to sit up at one point.

Kramar decided to leave Leible and go for help. He took off his own coat and hat, bundled his companion in them and set out for the highway four miles away.

He decided not to take his snowshoes because on the way up the trail had been hard-packed and he thought plummeting night temperatures would harden the snow even more. He was to regret the decision.

For 12 hours Kramar stumbled through the dark, often breaking through the snow and falling down as exhaustion crept up on him. He had to squirm across the snow and ice covering the Bow River while lying on his back because even his elbows crashed through when he tried to crawl on his stomach.

"I didn't have much strength left. I just kept in my mind that it was a matter of life and death for Jim. Then after a while I decided it was a matter of life and death for me too.

"Every now and then I would fall down and say maybe I just won't get up again. But I did."

With just a T-shirt and sweater to keep out —10 degree weather, the cold began to affect him.

"I began to hallucinate . . . I would see . . . flashes of light."

A half mile from the highway he lost the trail and couldn't get through snow "up to my chest" so he rested for a few hours until sunrise.

He reached the highway at daylight and hailed a passing warden's truck. But an hour later he was told that his friend had died before a rescue helicopter could reach him. Leible died from a fractured skull.

"We had talked to the ranger before we set out and he had told us to watch it and we were watching out," Kramar said.

"We pitched out tent in a safe spot and we took a safe route up.

"Then all it took was one moment of not thinking" — when they decided to take a short cut back to camp.

SAVE THIS AD

PEOPLE TO HELP YOU
388-6639

- Visiting Nurse Service
- Registered Nurses
- Licensed Practical Nurses
- Nurses Aides
- Live-in Child Care
- Night Companions
- Housekeepers

Health Care Services
Upjohn Limited
115-645 FORT ST.
VICTORIA, B.C.
A subsidiary of the Upjohn Company

All employees screened, bonded and insured.

3-21

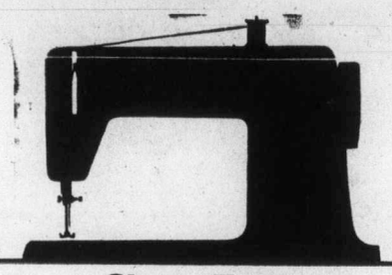

Singer Total Tune-up Program

Let our experts put your sewing machine in top working order. They will thoroughly check every part of your machine in a comprehensive 23-step diagnosis. They'll oil, balance, tune, test and repair. Plus replace any necessary parts. When your machine comes back you'll have smooth sewing...every stitch of the way.

ONE-WEEK SPECIAL $24.95 (replacement parts extra)

Also available at all SINGER CENTERS — FREE in-store repair estimates on all makes of Sewing Machines.

SINGER

Consult the yellow pages of your directory for the address of the Singer Sewing Centre nearest you.

3-9

fine furniture · paintings · prints
THE ISLAND GALLERY
2188 Oak Bay Avenue Tues - Sat.

COME . . . ENJOY YOUR BODY.

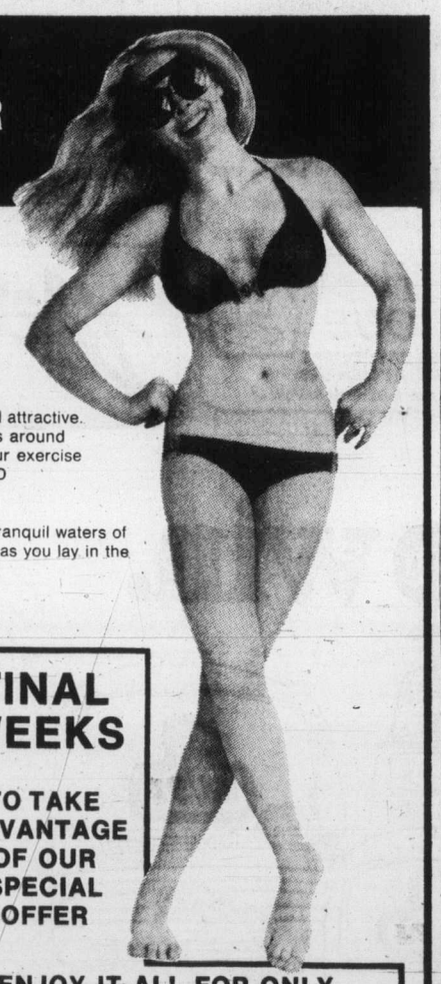

BEAUTIFUL BODIES JUST DON'T HAPPEN —THEY START AT THE SPA!

We will make you more slender and attractive. Lose pounds and unwanted inches around your waist, hips and thighs with our exercise and nutritional program DESIGNED ESPECIALLY FOR YOU . . .

THEN, Linger in the warm bubbly tranquil waters of the whirlpool, your body will tingle as you lay in the sauna and steam rooms.

FINAL WEEKS

TO TAKE ADVANTAGE OF OUR SPECIAL OFFER

ENJOY IT ALL FOR ONLY $10.00 5 FULL WEEKS

Offer is for first time Spa visitors, age 21 and older. Must be used in 5 weeks. Long term memberships will be presented and an incentive will be offered for enrolling on a long-term membership on your first visit.

ENJOY . . .

- Carpeted facilities for both men and women
- Grecian swimming pools
- Hydro swirl pools
- Suntan booths
- Private showers
- Private dressing booths
- Nutritional health drinks
- Supervised programs
- Diet programs

Call the better body people at the European Spa fitness centres

CALL NOW, RIGHT NOW — DON'T PUT IT OFF ANY LONGER

CHARGEX master charge

Weekdays 10 a.m.-10 p.m., Weekends 9 a.m.-7 p.m.

595-5252

call tonight till 10 p.m.

1570 HILLSIDE VICTORIA

4-4

Montague BRIDGMAN Ltd.
China Crystal Gifts
811 Government St 383-0821

Jack Burgess Has That "Something Special"

Slims and Tops for Ladies by Casualair

WOMAN'S WAY
2201 Oak Bay Ave. (at Hampshire)
Jack Burgess Ltd.
LADIES' WEAR at 2201 OAK BAY AVE.

P.S.

CHOOSE FROM OVER 1000 COATS

Pure Mohair — Pure Llama — Pure Wool — Harris Tweeds — Irish Tweeds — Dartington Hall Tweeds — Wool Blend Tweeds — Plain Shades or Multi-Colored — All in Spring, Summer, Fall and Winter Weights.

from $97.50 up

Compare our prices!

Now is the time to purchase before the fall increases

PICCADILLY SHOPPE LTD.
1017 Government Street

10% Discount to Senior Citizens, the Blind and the Disabled

QUALITY—REASONABLE PRICES—SERVICE

273 PROPERTY FOR SALE

APT. OR CONDO. SITES. THESE are two of the very few, if any R3 zoned, vacant, cleared, sites available in Fairfield.

Spectacular views from the site of the old Alkazar Mansion, corner Fairfield at Linden, 17,400 sq. ft., $385,000.

1031 Burdett through to McClure. 29,240 sq. ft. $385,000.

Telephone afternoon 385-5534, evenings 592-3162.

CANADIAN COUNTRY PROPERTIES. Our 62nd Year. Free Catalogue. Tax Sale Service, Suite 404-VC, 85 Bloor Street East, Toronto, Ontario M4W 1B5.

274 PROPERTY WANTED

APT. SITE

Builder requires 10,000 to 100,000 sq. ft., even more for immediate development. Phone now. Kasapi Construction, 386-6191.

280 ACREAGE FOR SALE and WANTED

LAND

1.06 acres — Sea View, Sooke Basin — Residential

$23,000

17.57 acre parcel, North Saanich Farm zoned. Price per acre

$6,500

90'x140' Residential lot in a subdivision near Nitnat, Renfrew Land District

$8,200

5.64 Acres — Residential, Millstream Road with approx. 600 sq. ft. cement block building, municipal water and septic tank.

$89,500

For further information please call
388-4271 592-6338

JACK SWANSTON
J. H. Whittome & Co., Ltd.

1½ TO 2 ACRES SUITABLE FOR TOWNHOUSES

Close in. Vendors will consider selling at $10,000 per unit permitted. Vendors may carry. Asking $292,500. Call GERRY FINNIGAN, 383-4739, CASTLE PROPERTIES LTD. 386-6164.

ACREAGE — MILL BAY

Two choice properties left with subdivision possibilities—
40 Acres — $75,000
60 Acres — $139,000
We also have 10 acre parcels at $43,500. Please call 383-0640
ERNEST WILLDEN 477-0141 pager 212 or 652-2725 DOLORES MILES 477-0141 pager 226.
The Permanent Trust

10 ACRES CENT. SAANICH

Beautiful high wooded property offering views and seclusion at a very reasonable price and terms. You can afford it so call m einstead of looking at tiny lots. JAY HINTON, 652-1364 or 592-2431, Lansdowne Properties.

HIGHLANDS, BY OWNER, 5.7 acres, Finlayson Arms, $69,000 or best offer. Mr. Wilson, 598-2331.

SOOKE AREA, BY OWNER, 5 acres with cabin, $58,000 or best offer. Mr. Wilson, 598-2331.

20 ACRES, PARTLY CLEARED, fenced. Price: $85,000. 642-3763.

8.6 ACRES ON SOOKE ROAD, what offers? Phone 642-5594.

285 UP-ISLAND PROPERTIES

VANCOUVER ISLAND LOTS
IDEAL RETIREMENT AND INVESTMENT

Excellent terms, prices. ½ acre, water, paved roads, treed, private, easy access safe beach, close to boat ramps. Located Qualicum to Buckley Bay. Prices start $11,900 to $16,900. Good discount for cash. Further information, brochures, plans, phone Frank McLaughlin at Nanaimo Realty Co. Ltd., Box 518, Nanaimo, B.C., eves. 390-4334 or 754-2311 days.

VANCOUVER ISLAND
THE SANDPIPER

Located midway between Parksville and Qualicum Beach at Drew Rd. and Island Highway. Close to Eaglecrest Golf Course and French Creek Marina. Large lots, full services with sewer paid. For further information phone R. Greenwood, 752-6595. Bunker Developments Ltd., Eaglecrest Dr., R.R.1, Qualicum, B.C., V0R 2T0.

DUNCAN

Lovely new 3-bedroom basement home, 1150 sq. ft. with ensuite, R1 plumbing down. Features fireplace, custom built walnut cabinets and quality floor covering. Handy schools, parks, hospital, only minutes to downtown, mountain view, $52,000. Inspection invited. Phone builder, Duncan 748-2370.

FISHERMEN

You can own this lovely view lot with year round moorage. Attractive area near Deep Bay. Roads are paved, water system.
386-3231 Betty Hill 477-8972
BLOCK BROS. REALTY LTD.

QUALICUM AREA

20 lovely park-like acres in this most desirable area. A bargain at $38,500.
Call Colin Munro, 386-3585
Victoria Realty Ltd.

SHAWNIGAN LAKE

1.5 acres, good building site with views of the lake. Drilled well and perc tested. $24,900. Immediate sale required. Mr. Penn, 388-6461 or 112-743-4086.

LAKEFRONT COTTAGE, BUTTle Lake, 147' frontage, beautiful views, fireplace, insulated. $19,900. Harper Baikie, Coastland Realty, Campbell River. 287-7161, Res. 923-6990.

PEARSON/JOHNSTONE & ASSOCIATES LTD
BOX 399, PARKSVILLE, B.C.
248-3216 752-6964

MILL BAY — NEW 3-BEDROOM house on ½ acre. Large rec. room, two fireplaces, close to beach. Schools etc. $60,500. 479-4028 or 743-2184.

45 ACRES, 2 MILES SOUTH OF Duncan, year round creek through property. Phone 746-6550.

3.3 ACRES, POWER, PHONE, EXcellent well, $27,000. Best offer. 753-3943.

290 FARMS FOR SALE AND WANTED

BROWN BROS. on BLANSHARD
"People Helping People"

3 ADJACENT PROPERTIES
178 Acre Farm

In the Highlands area, approx. 50 acres of bottom land for pasture and forage crops. Balance is treed. Modern, full basement home plus the old farm house and barns. 2 wells, 2 pressure systems. There is a possibility of some marketable timber. $250,000.00. MLS No. 23810.

26 ACRES

Highlands area, secluded and quiet, mostly treed, some marketable timber, good building sites. $52,000.00. MLS No. 23811.

21.31 ACRES

On Munns Road, in 2 separate parcels, both fronting on Munns Road. The larger of the 2 has 3 approaches off Munns Road. Seasonal stream and roads on property. Several secluded building sites. Some bottom land and marketable timber. $42,900.00. MLS No. 23812.
REG SCHUMAKER
598-2333 or 385-8771 (anytime)

293 GULF ISLAND PROPERTIES

BY OWNER, .48 OF AN ACRE, Saturna Island, 10 minutes walk from ferry and store, water and hydro, asking $9000. Phone 652-4301 or 652-3509.

SOUTH SALT SPRING ISLAND
5 Acres Southwest Exposure
With Arbutus and Fir. By Owner.
537-9294 and 653-4326

294 MAINLAND AND OUT OF PROVINCE PROPERTIES

BY OWNER:
New, large, Lake Washington view home in North Seattle area. Near golf course, shopping and schools. Cedar and brick cconstruction. 3 bedrooms and 2 baths up. Roughed-in for additional bedrooms and bath down. Three fireplaces, triple car garage; many extras. Energy saving features throughout. A truly unique and quality built home, priced to sell at $89,900. (206) 827-6200 days, or 827-3417 evenings.

ALBERTA FARM

640 acres, 350 broken, heavy loam, no gravel or rock, power on property going very cheap, will sell outright or trade for house, revenue property, mortgages, property as far North as Qualicum or surrounding area of Vancouver or what have you. For more information 652-1562 anytime.

160 ACRES NEAR MANNING, ALberta, on good road, 15 acres cleared. Will trade for island acreage or sell for $25,000. Box 190, Berwyn, Alberta T0H 0E0. Ph. 598-3745.

LIVE IN SEQUIM, WASH. CALL collect after 6 p.m. regarding a beautiful new home, 2 bedrooms, 2 baths. Overlooking golf course. Ideal for retired couple, $49,950. 112-206-683-6854.

HOW TO WRITE
A GOOD
CLASSIFIED ACTION AD

1—IT'S BEST to start your ad with the name of the article or service you have to offer. If you have an apartment, room, etc., for rent, or property for sale; start your ad with the location.

2—BE CLEAR. Readers respond more quickly and favorably when given complete, definite information. Always include the price in your advertisement.

3—MAKE IT EASY for the reader-prospect to reach you. Always give your telephone number or your name and address. If you do not have regular hours, state a preferred time for the prospect to get in touch with you.

4—PLAY SAFE. You get the greatest reader attention by using consecutive insertions. A six-day order is best and costs less, and you can, of course, stop your ad as soon as you get the results you want. You pay only for the days your ad appeared. Lower yearly rates are available to those who wish to keep their services or products before the public.

5—PLACE YOURSELF in the reader's position and ask yourself what you want to know about your offer. The answer you give will make a good Want Ad.

6—GIVE YOUR PROSPECT every inducement you can with good copy. Classified action ad readers have the money and are already interested in buying the merchandise or service you have to offer; the details and information you give are the most important.

7—TO PLACE YOUR AD, call 386-2121, your direct line number to fast Want Ad action. A courteous, efficient advisor will be glad to help you word and place your order. And remember, Classified Action Ads afford you the most complete coverage. Telephones are open 8:00 a.m. to 6:00 p.m. for you daily, Monday through Saturday call. Don't allow the reader to speculate.

Deaths and funerals

305 DEATHS and FUNERALS

ATCHISON — Jean Atchison in her 64th year, passed away in Victoria General Hospital, April 2, 1977. Survived by one son and four daughters; Victor, Isabel Atchison and Stella Caldbeck all of Victoria, Jean Duckworth, Duncan, B.C. and Florence Dunn, Alameda, California. Eleven grandchildren and five great-grandchildren.
Memorial service will be held in Emmanuel Baptist Church, 2121 Cedar Hill Cross Road, Wednesday April 6th at 3 P.M. Rev. Norman Archer officiating. In lieu of flowers donations to the Canadian Bible Society would be appreciated. Arrangements through the Memorial society of B.C. and First Memorial Services Ltd.

CAMPBELL — At the Delta Hospital, Ladner, B.C., on April 3rd, 1977, Orval James Campbell (Cam) aged 64 years of 765 Lougheed Mall, Vancouver B.C. He leaves his son Ed of Brentwood Bay, 3 daughters, Leona Slupski of Edmonton, Robin Smyth of Brentwood Bay, Grace Remple of Vancouver, Grace Campbell of Winnipeg, 11 grandchildren.
Funeral services will be held on Wednesday, April 6th, at 1 P.M. in Hayward's Thomson & Irving Funeral Chapel, 1625 Quadra Street. Interment Royal Oak Burial Park.

GILES — Suddenly in Edmonton on April 2, 1977, Marguerite Clarissa, in her 75th year, the beloved mother of Lillian Owen of Victoria and son George of Edmonton. Predeased by our dear father, William Ernest, she also leaves eight grandchildren and two great-grandchildren.

HINGLEY — In Victoria, B.C. on April 1st, 1977, Mrs. Viola Blanche (Lola) Hingley, age 74 years. Born in Glenborough, Manitoba, late residence, Matson Lodge, 847 Dunsmuir Street. Predeceased by her husband, John Bernard, in 1972. She leaves her son, Roy, Victoria, B.C., daughter, Eileen Smith, Lantzville, B.C., 7 grandchildren, 6 great-grandchildren; sisters, Pat, Cassie and Milda, Victoria, B.C., Marjorie, Hamilton, Ont., brother, Henry, Doe River, B.C.
Service will be held in the Sands Mortuary Limited "Memorial Chapel of Chimes" on Tuesday April 5th 1977 at 1 P.M. Canon W. E. Greenhalgh officiating.
SANDS — VICTORIA

LAIK — Accidentally on Friday, March 25, 1977, Mr. Richard Michael Laik of 394 Walter Ave., aged 20 years, a native son of Victoria. He leaves his loving parents, two sisters Ellen and Edith, also two brothers-in-law Henry and Ronald and their children, two aunts and 1 uncle, nieces and nephews in Germany.
Funeral service will be held in McCall Bros. FLORAL CHAPEL, Johnson and Vancouver Sts., Thursday April 7 at 1:00 p.m. Interment at Royal Oak Burial Park.

PATTERSON — Suddenly at Quesnel, B.C., on April 2nd, 1977, Mr. Brent Joseph Patterson, age 21 years. Born in Victoria, B.C., late residence suite 1207-705 Esquimalt Road. He leaves his parents, Mr. and Mrs. C. R. Patterson, 586 O'Connell Place, brothers, Mark, Penticton, B.C., Tracey, at home, sisters, Julie and Lisa at home, grandmother, Mrs. C. R. Patterson, Victoria, B.C., aunts, uncles and cousins. Brent participated in minor hockey and Lacrosse in Victoria, B.C.
Service will be held in the Sands Mortuary Limited "Memorial Chapel of Chimes" on Thursday April 7th, 1977, at 3:00 p.m. Rev. B. J. Molloy officiating. Flowers gratefully declined. Those so desiring may contribute to the B.C. Heart Foundation, 1008 Blanshard St., Victoria, B.C.
SANDS—VICTORIA

PRICE-HUGHES — On April 1, 1977, at Glengarry Private Hospital, Mrs. Lottie Price-Hughes, aged 91 years, widow of the late John Price-Hughes. Born in Bradford, England; Mrs. Price-Hughes was predeceased by her husband and two brothers.
Funeral services will be held at 3 p.m. Tuesday, April 5th, in Haywards Thomson and Irving Funeral Chapel, 1625 Quadra St. Rev. Dr. H. W. Kerley will officiate with cremation to follow.

TONG — In Victoria on March 31, 1977, Mrs. Jennie Tong of 1690 Donnelly Ave. She leaaves her husband Jun; 2 sons, Stanley and Robert of Victoria; 4 daughters: Mrs. C. Y. Lowe of Vancouver, Mrs. Y. M. Wong of Hong Kong, Mrs. K. K. Cheung of Hong Kong, Mrs. S. Kong of Victoria; 27 grandchildren; 1 great-grand child; 1 sister in Vancouver, 1 sister in China.
Funeral service will be held on Thursday, April 7, 1977, at 2:15 p.m. in McCall Bros. FLORAL CHAPEL with the Rev. C. Y. Chow officiating.

309 IN MEMORIAM

THEY SHALL GROW NOT OLD AS WE WHO ARE LEFT GROW OLD, AGE SHALL NOT WEARY THEM, NOR THE YEAR'S CONDEMN. AT THE GOING DOWN OF THE SUN, AND IN THE MORNING, WE WILL REMEMBER THEM.
WITH GRATITUDE, SANDS

310 FUNERAL DIRECTORS

McCall's

MONDAY
BELL, Mr. R. Gordon
PRIVATE, 10:15 a.m.—FAMILY CHAPEL
MOORE, Mr. Douglas
2:00 p.m.—FLORAL CHAPEL
HARWOOD, Mrs. Esther
3:15 p.m. — FLORAL CHAPEL
TUESDAY
PEARD, Mr. Henry
11:00 a.m. — FLORAL CHAPEL
THURSDAY
TONG, Mrs. Jennie
2:15 p.m.—FLORAL CHAPEL
TO BE ANNOUNCED
LAIK, Mr. Richard

McCALL BROS.
Floral Funeral Chapels
385-4465

Sands

SEVEN CHAPELS SERVING VANCOUVER ISLAND
Sensible Prices
Dedicated Service
For Information In Victoria Phone
388-5155

MEMBER BY INVITATION
NSM NATIONAL SELECTED MORTICIANS
SINCE 1962
VICTORIA, 388-5155
SIDNEY, 656-2932
COLWOOD, 478-3821
NANAIMO, 753-2032
DUNCAN, 746-5212
LADYSMITH, 245-2331
Removal And Service Arrangement
Covering Vancouver Island
A Division of Sands

Hayward's (B.C. Funeral Co.)
Thomson & Irving
Funeral Chapels
1625 Quadra St.
386-3505

310 FUNERAL DIRECTORS

IFC INTERNATIONAL FLIGHT CARE
Specializing in forwarding to or from anywhere
WORLD WIDE FUNERAL INFORMATION SERVICE
call collect (604) 388-5155
or cable
"Mortuary Victoria"
A Division of Sands

CUNNINGHAM FUNERAL CHAPEL
1155 Fort Street
Phone 384-5512 or 384-8626
Offering dignified moderate service for all. Geo. S. Cunningham, owner, manager.

FIRST MEMORIAL SERVICES
Serving the Public and Exclusive Undertakers for the Memorial Society of B.C. 658-5244.

IN THE SUPREME COURT OF BRITISH COLUMBIA
IN PROBATE
RE: THE ESTATE OF MARGARET ELLEN TALBOT BURR, otherwise known as Miss MARGARET E. T. BURR, MARGARET T. BURR, Miss MARGARET T. BURR, MARGARET TALBOT BURR, MARGARET BURR, MARGO BURR and MARGO T. BURR, DECEASED, formerly of 969 Pattule Place, Victoria, British Columbia.
NOTICE TO CREDITORS
NOTICE IS HEREBY GIVEN that creditors and others having claims against the estate of the above named deceased are hereby required to send them to Yorkshire Trust Company, 737 Fort Street, Victoria, British Columbia, to the attention of Mr. Maurice A Turner, Executor, on or before 2nd day of May, 1977, after which date the Executor will distribute the said estate among the parties entitled thereto, having regard only to the claims of which it then has notice.
Yorkshire Trust Company,
Executor.
By Its Solicitors,
COOK, ROBERTS & WHITTAKER,
4th Floor, 777 Fort Street,
Victoria, B.C. V8W 1G9.

311 MONUMENTALS

MORTIMER'S MONUMENTAL WORKS
New MODERN Location
709 KINGS RD. at Douglas
100 years of service to Vancouver Island and the Islands
383-6421

STEWART MONUMENTAL Works Ltd.
ESTABLISHED 1896
Memorial of Distinction
Marble fireplace and tabletops
1403 May St. 384-3452

LUNDS
926 FORT ST.
AUCTION
TONIGHT at 7
Attractive FURNISHINGS FOR ALL ROOMS
CHINA CABINET—DESKS BOOKCASES—OCCASIONAL TABLES AND CHAIRS
OIL & WATER COLOUR PAINTINGS
MAJOR APPLIANCES
1929/31 SERIES "WURLITZER" AND RECORDS FROM MRS. F. N. GIBSON $6000
CLOTHING FROM HER PERSONAL WARDROBE
NEVER WORN MINK STOLE
A FEW WORLD STAMPS (HIGH CATALOGUE VALUE)
LUNDS AUCTIONEERS & APPRAISERS PHONE 386-3308

NOTICE
TO: ELGON SHUFFLER
TAKE NOTICE that on the 20th day of April, 1977 at 10:00 a.m. at the Court House in Cranbrook, British Columbia, I intend to make application to be relieved as Solicitor of Record for you in County Court Action Number 80/75 between Joseph Edward Mason, Plaintiff and Elgon Shuffler, Defendant by reason of not being able to contain instructions from you or ascertain your whereabouts.
AND FURTHER TAKE NOTICE that Graham and Company, Barristers, of Cranbrook, British Columbia, Solicitors for the Plaintiff, intend to apply for Interlocutory Judgment against you forthwith after April 20th, 1977. Please contact me immediately.
T. J. Meinick
Barrister and Solicitor
No. 102, 129—10th Avenue South
Cranbrook, B.C.
V1C, 2N1

NOTICE TO CREDITORS
IN THE MATTER OF THE ESTATE OF VERA ETELKA ROSE LIGHTBODY, formerly of 3160 Aldridge Street, Victoria British Columbia, deceased.
NOTICE IS HEREBY GIVEN that creditors and others having claims against the estate of the above named deceased are hereby required to send them to William Thomas Lightbody, c/o 611-620 View Street, Victoria, B.C., Executor, on or before the 26th day of April, A.D 1977, after which date the Executor will distribute the said estate among the parties entitled thereto, having regard only to the claims of which he then has notice.
WILLIAM THOMAS LIGHTBODY, Executor.
By his solicitors,
CAMERON, BURNS & COMPANY,
Victoria, B.C.

NOTICE TO CREDITORS AND OTHERS
IN THE MATTER OF THE ESTATE OF BLANCHE VIOLET LaPOINTE, DECEASED.
NOTICE IS HEREBY GIVEN that creditors and others having claims against the estate of the above named deceased are hereby required to send them to the undersigned Executor at 302-612 View Street, Victoria, B.C., before the 2nd day of May, A.D. 1977, after which date the said Executor will distribute the said estate amongst the parties entitled thereto, having regard only to the claims of which he then has notice.
IAN MAURICE HORNE, Q.C.
Executor
By his Solicitors,
MESSRS. HORNE, COUPAR, MANSON & SHAW

Special Offer

FOR PRIVATE PARTY CLASSIFIED ADVERTISERS

Use this handy coupon to place your Classified Advertisement and save money.

Name .....
Address .....
.....
Phone No. .....
Signature .....

FILL OUT AND MAIL TO
SPECIAL OFFER
Victoria Press Ltd.,
P.O. Box 300,
Victoria, B.C.
V8W 2N4.

OR,
DELIVER IN PERSON TO
2621 Douglas St.,
Victoria, B.C.

No. of Insertions ..... Amount Enclosed $.....
Your ad will run as soon as possible upon receipt of this coupon and payment, or please specify consecutive dates:
.....
.....

Classification Number ..... 10 WORDS MINIMUM

10 Words for 1 insertion in The Daily Colonist and Victoria Times $1.00
10¢ for each additional word

10 Words for 3 insertions in The Daily Colonist and Victoria Times: $2.50
25¢ for each additional word.

10 Words for 6 insertions in The Daily Colonist and Victoria Times: $4.00
40¢ for each additional word.

Victoria Press Box Charge $2.75 per month.
☐ Replies to be mailed. ☐ Replies to be held for pickup.

All ads must be written in regular classified style, and run on consecutive days.

All real estate, mobile home, rental and business advertising is considered to be commercial advertising and will not qualify for this special offer.

SEND CHEQUE or MONEY ORDER
— NO REFUNDS —
This coupon valid until June 1st, 1977

THE DAILY COLONIST AND VICTORIA TIMES

People don't

. . . go driving just to read bill boards

People don't

. . . build front porches just to have a place where unwanted circulars may be thrown

People don't

. . . have windshield wipers so there will be a place to stick advertising matter

People don't

. . . have mail boxes just to get circulars in so they can throw them in the wastebasket

PEOPLE DO . . .

. . . lay their money on the line for their daily paper and you can be sure they are buying it to read!

That's the way it is with
Victoria's Daily Newspapers

In over 81% of the homes in the Victoria Metropolitan area subscribers are paying for dependable home delivery. They enjoy checking the advertisements inserted by merchants large and small, as well as reading the news, informative features, columnists comments, entertaining articles . . . all in the comfort of their own homes.

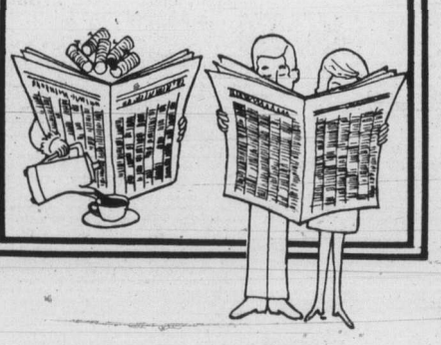

Advertise Your Products and Services in

The "Welcome" Medium:

Victoria Times

The Daily Colonist

Final
TELEPHONE 383-4111
CLASSIFIED 386-2121

The Daily Colonist.

Vancouver Island's leading newspaper since 1858 ★★★★★

Sunny, high 15
Weather Details on Page 2

No. 94 – 119th Year | VICTORIA, BRITISH COLUMBIA, TUESDAY, APRIL 5, 1977 | ***** | 15c Daily, 30c Sunday

—CP

Using her noggin

Balancing the budget to buy groceries is the plight of any shopper today but Dorina Johnson, originally from Jamaica, goes one step further balancing the groceries atop her head on the way to her Montreal home.

Flamed-out jet falls in storm

DC-9 hits store, 72 known dead

NEW HOPE, Ga. (UPI) — A Southern Airways DC-9 with 85 persons aboard and its engines flamed out in a hailstorm tried to crash land on a two-lane highway Monday. It plowed through cars and a store before it disintegrated in a ball of fire.

At least 72 persons were killed and 26 injured. Many of the injured apparently were passengers from Southern's Flight 242, hurled from the plane before it exploded.

Paulding County Sheriff Bob Shipp said 59 bodies were rolled in sheets in a makeshift morgue near Dallas, the county seat. Area hospitals reported 12 persons dead on arrival or during treatment.

Bill Chambers, administrator of Paulding County Hospital, said: "We know there were at least six local people killed, but I would anticipate that number will reach 10 or 12." Shipp said some residents were reported missing.

The twin-jet plane, carrying 81 passengers and a crew of four from Huntsville and Muscle Shoals, Ala., to Atlanta, had a "windshield failure" and lost both engines.

At a hospital in Cartersville, Ga., Bernard Bryan of Atlanta, a passenger, recalled that "we hit a hail storm and I knew the pilot had lost at least one engine and possibly both, and we were losing altitude.

"The stewardess came back and told us to prepare for an emergency landing, but we couldn't see an airfield anywhere in sight. We were told to put our heads down. I put my head down when I could see the tops of the trees and I knew the impact was coming. The seat I was in and the one next to me with a fellow in it were both thrown from the plane."

Shipp said the pilot, who was killed, "did a miraculous thing. He did all he could and probably lost his life doing it."

Frederick Clemens, 18, a passenger from Wilmington, Del., said: "We were flying through a hailstorm and I guess the hailstones clogged up the engine or something.

Page 2 — Pilot

26 dead in wind, floods

NEW YORK (AP) — Tornados skipped across three states Monday as heavy spring rains caused serious flooding in three others, leaving at least 26 persons dead, two persons missing and thousands homeless.

Long-time residents said flooding in parts of Kentucky, West Virginia and Virginia is the worst they can remember. Three persons were killed in Kentucky, and two died in West Virginia. Two others were reported missing in high waters in Virginia.

High winds and tornados struck Alabama, Mississippi and Georgia.

Authorities said a dozen tornados touched down in Alabama, killing at least 20 persons.

Seventeen persons died in western Birmingham. Two fatalities were reported in Fultondale, north of Birmingham, and one person died near Ashville in St. Clair County.

In Georgia, the Floyd County police said one person died when a tornado touched down south of Rome.

In all three states National Guard units were called for evacuation and rescue.

—AP

Workers stand between broken sections of DC-9 fuselage after Georgia crash

Quebec language plans worry Ryan

Liberty may be on line

TORONTO (CP) — Claude Ryan, publisher of Montreal Le Devoir, said Monday the Quebec government's new language proposals may have serious implications for individual liberties in that province.

Ryan said the proposals, contained in a white paper tabled in the Quebec national assembly last week, have frustrated the expectations of those who had hoped for more prudence from the Parti Quebecois government.

"People have grown tired of the callousness and double talk of previous administrations and responded to the PQ platform in the November election, hoping the new party would move with slowness and caution," he told 400 persons at a Canadian Club dinner.

The new language policy might cause divisions in Quebec, he suggested, adding that the PQ government might have been better off improving legislation passed by the previous government to promote the use of French.

Ryan said he has particular objection to the white paper's proposal that display advertising such as billboards deliver their messages in French while, for example, pornography can be available in more than one language.

Canadians outside Quebec, he advised, should desist from returning what they interpret as any antagonism from Quebec.

"It's not a matter of truth against the forces of evil, but if there is proper understanding and harmony Quebecers will be happy to have Canada on their side."

Ryan
. . . test of liberties

Unilingual backoff hoped for by Trudeau

OTTAWA (CP) — Prime Minister Trudeau said Monday he hoped the Quebec government would change some of the proposals suggested in a policy paper on the use of French and English in the province.

Trudeau said in the Commons that he agreed with a suggestion by Opposition Leader Joe Clark that the legislation, which would grant supremacy to the French language, challenged the federal Official Languages Act, which placed English and French on an equal level.

Trudeau said he feared the Quebec government was taking "retrogressive rather than progressive" steps in the cultural development of Quebec.

While the prime minister said he sympathized with the desires of the Quebec government to stimulate the cultural growth of Quebecers, but he did not want the provincial government to create a unilingual French Quebec with a unilingual English Canada the spinoff.

Trudeau said he did not plan to give a formal address to Parliament on the Quebec policy paper, although he was willing to answer questions on it and cabinet ministers were free to comment.

He emphasized that the paper was prepared for discussion and that it could be changed before being made law.

The paper proposed that the only children who may attend an English-language school were those with at least one parent who attended an English-language Quebec school

Page 2 — Quebec

Provinces face federal hurdle on airline buying

OTTAWA (CP) — The federal government is going to toughen transportation legislation to prevent provinces from buying airlines, Transport Minister Otto Lang said Monday.

Lang said the federal government wanted to make sure it retains control over air carriers. He would propose an amendment to a bill now awaiting second reading — approval in principle — in the Commons.

The move followed a recent Supreme Court of Canada decision that upheld the Alberta government's purchase of Pacific Western Airlines.

The amendment would prohibit the transfer of shares or the issuing of a licence to an international or interprovincial air carrier without approval of the federal government, a government statement said.

The Canadian Transport Commission would be empowered to suspend or cancel the licence of any airline which allows its shares to be transferred or its debt to be acquired by any province.

The proposed transportation legislation was designed to protect federal airports and airport sites from encroachment on their boundaries.

Alberta acquired control of the regional airline in August, 1974 through buying 99 per cent of its common shares and all of its preferred shares. PWA serves British Columbia, Alberta and the Northwest Territories.

The Supreme Court of Canada ruled in February that Alberta was not obligated to seek Canadian Transport Commission approval for the PWA purchase. This was a reversal of an earlier Federal Court of Canada ruling that air regulations on airline purchases do apply to provincial governments.

The British Columbia government has repeatedly tried without success to get the federal government to deny PWA permission to move its head offices to Alberta from Vancouver.

Ottawa's view was that the airline gained that right with the Supreme Court ruling.

Zaire snaps Cuban ties, charges invasion help

KINSHASA (AP) — The Zaire government broke relations with Cuba on Monday, alleging it had uncovered evidence that Cuba was involved in the invasion of copper-rich Shaba province by Angola-based rebels.

The government radio announced the break and claimed that documents proving Cuban involvement were found on an unidentified Cuban diplomat. The radio gave no details of the document.

The broadcast said all Cuban diplomats were ordered to leave the country "in accordance with international usage." There was no indication how many Cuban diplomats are in Zaire.

President Mobutu Sese Seko's government has repeatedly claimed that Cuba, as well as the Soviet Union and Angola, are backing the invaders in Shaba with military advisers, troops, arms and equipment.

The Cubans, Soviets and Angolans have denied any role in the invasion. Cuban President Fidel Castro told a news conference in Tanzania last month that Mobutu's accusations were an "excuse for getting more military aid from the Yankee imperialists and European neo-colonialists."

Last week, Zaire army commanders told reporters their troops have found Soviets, Cubans and Portuguese among dead "enemy" soldiers But they offered no evidence to back the claim. The Portuguese are former colonial rulers of Angola.

As many as 15,000 Soviet-backed Cuban troops fought in the Angolan civil war to help the Marxist-oriented Popular Movement beat two pro-Western nationalist factions, and thousands of Cuban troops are reported still in Angola.

Meanwhile, Zaire authorities accused Associated Press correspondent Michael Goldsmith of hostile reporting and ordered him out of the country. A government spokesman specifically cited a story by Goldsmith on Sunday, describing lukewarm response at a Kinshasa rally organized to demonstrate support for Mobutu.

The invaders in southeastern Zaire are former militiamen who fought unsuccessfully under the late Moise Tshombe for the secession of Katanga province now Shaba in the 1960s and were driven into Angola.

Castro in Russia talking black aid

MOSCOW (AP) — Top Soviet leaders welcomed Cuban President Fidel Castro Monday on a visit expected to deal with ways to aid black nationalists fighting white minority governments in southern Africa.

Castro came here after an African tour and a brief stop in East Germany. Upon his arrival, he was hugged by Soviet President Nikolai Podgorny, 74, who had returned from his own African tour earlier the same day.

Also present were Communist party leader Leonid Brezhnev, Premier Alexei Kosygin and Foreign Minister Andrei Gromyko, underlining the importance of the visit.

Both Podgorny and Castro, during their African trips, called for a quick end to white-minority government in Rhodesia and South Africa and for the unity of "anti-imperialist" forces on the continent.

Their call for change in South Africa and Rhodesia by means including armed struggle ran counter to efforts by the United States and Britain.

Inside

Palestinian cause 'core of conflict' —Page 3

Butter rising 10c a pound —Page 6

Subsidy to aid copper industry —Page 7

	Page
Background	5
Bridge	26
Classified	25-34
Comics	24
Crossword	27
Editorials	4
Entertainment	22
Family	19, 20
Finance	10, 11
Marine Calendar	6
Names in the News	22
Provincial Court	7
Sports	12-16

Sour Vineyard sips secession

United Press International

Residents in the Martha's Vineyard island town of Chilmark and voters on the 13 Elizabeth Islands off the Vineyard, drawing from the revolutionary zeal of their ancestors, voted Monday to secede from the state of Massachusetts.

The Chilmark vote was 132-31 and the balloting in the Elizabeths went 63-2.

The rebellious vote on a non-binding referendum came after plans were unveiled to strip the Vineyard and a bundle of other tiny island communities of their representatives in the state legislature.

A number of island officials proposed secession after a legislative redistricting proposal was disclosed which would combine the islands' district with Cape Cod.

Officials in Rhode Island, Connecticut, New Hampshire and Vermont have said they would consider adding the islands to their states if islanders approve.

Most communities on Martha's Vineyard will be voting later this month and in May on the secession question.

It wouldn't be Martha's Vineyard first secession. In the 17th century it broke away from the colony of New York to join Massachusetts.

Bortnick 'on his own' with strike comment

Norman Bortnick, general manager of the Insurance Corporation of B.C., was not speaking for the government when he said a strike by ICBC workers could close the corporation's doors for ever.

Premier Bennett made it clear Monday that Bortnick was not advancing government policy.

Scott Wallace (PC — Oak Bay) had asked in the Legislature if the government supported the Bortnick statement. Bennett said Bortnick was on his own.

Wallace asked if the government had held any discussions with private insurance companies to prepare them for a takeover in the event of a strike.

"No," Bennett answered.

"Have there been discussions regarding full competition with ICBC?" Wallace asked.

"No," the premier replied.

Wolfe ducks quiz on MB chief's pay hike

Executive sweetener?

Finance Minister Evan Wolfe ducked for cover Monday when David Stupich (NDP — Nanaimo) asked in the Legislature whether he was going to do anything about a reported 13 per cent wage boost for an employee of MacMillan-Bloedel Ltd.

The employee in question was C. Calvert Knudsen, president, who gets paid $250,000 a year which, Stupich claimed, is 13 per cent more than his predecessor was paid.

Wolfe, prompted by Premier Bennett, shrugged off Stupich's question by saying the Anti-Inflation Board was a federal organization and would undoubtedly take action if it saw fit.

Stupich tried again, suggesting that Wolfe had a responsibility to the people of B.C. to report the 13 per cent pay boost to the AIB, and several MLAs wondered out loud what action Wolfe would take if the International Woodworkers of America offered a similar pay boost.

Wolfe didn't answer.

Good Weekends
Bob Robertson ★ Noon til 6p.m.
CFAX 1070

The Daily Colonist.
Second Section Tuesday, April 5, 1977 Page 9

Did You Know
GRANADA IS THE LARGEST SELLING NORTH AMERICAN COMPACT CAR IN B.C.
Test Drive One and See Why at
PETER POLLEN FORD

★★★★★

Rent control phase-out likely this year—Mair

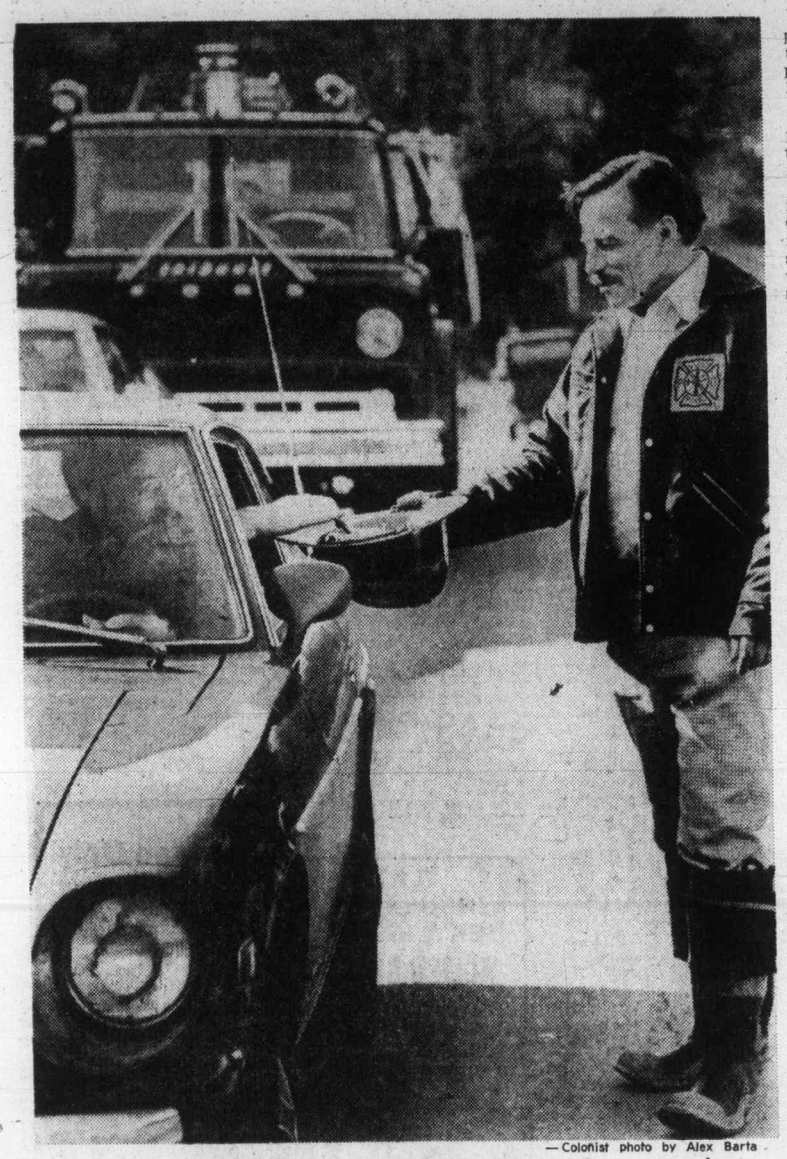

—Colonist photo by Alex Barta

Rent controls will likely be phased out before the end of the year, Consumer and Corporate Affairs Minister Rafe Mair said Monday.

"When the vacancy rate permits, we hope to de-control," the minister said in an interview.

But Mair, whose ministry includes both the Rent Review Commission and the Rentalsman's office, said any decision to drop the controls would be made by the cabinet's committee on rent control.

Premier Bennett announced last week that allowable annual rent increases will drop from 10.6 per cent to seven per cent effective May 1.

Mair said the decision to drop or phase out the controls would come after further study by the cabinet committee.

In some parts of B.C. now, Mair said, it would be possible to drop the controls, in effect since January 1975, because of the influence of "the marketplace" on rents. Mair said he knew of several MLAs and executive assistants who had received notice of rent decreases in the last few months.

He said the growing list of vacant apartments advertised in the newspapers offering such inducements as free moving and memberships in sports clubs indicated there was keen competition for renters.

Mair also indicated that controls could possibly stay on low-cost rental housing where the supply was less than the demand.

Fired up over MS

Fine weather and generous people combined to make the Greater Victoria firefighters muscular dystrophy campaign a success. View Royal volunteer Stan Raynham, shown getting a donation from Colwood RCMP Constable Ron Tyler, was one of several hundred firemen who collected about $32,000, up significantly from the $27,170 collected last year.

Child must master English initially to avoid future 'fog'

Reading export Downing

Perils of French plunge

By PAUL DE GROOT
Colonist Reporter

French immersion programs for young children can seriously retard their ability to read and perform in later years, a University of Victoria reading expert said Monday.

Dr. John Downing bases his belief on numerous studies done in other countries where languages and even dialects differ.

These studies show, he said in an interview, that children who learn to read in a language other than their mother tongue — the language their parents and friends usually speak — can be as much as a year and a half behind in reading ability by the time they reach the junior high school level.

Educators are not certain just what happens when a child learns to read, Downing said, but it is clear that, initially at least, the first steps into literacy are difficult and confusing for a child.

"When they come to school, children have to understand what the teacher is telling them on the basis of what they already know about language before they come to school," he said.

Child in fog

"Initially, the child is in a fog, trying to understand the teacher. The child that succeeds in reading suddenly catches on, relates reading to his own experience, and never looks back."

"A significant number of students never get out of the fog, however."

This is especially true where a child must learn to read in a language foreign to his own experience.

This is one reason why linguistic minority groups in countries where there is one main language or dialect have a higher incidence of reading problems, he said.

Studies in Ireland in the late 1950s showed that students from English-speaking homes who were forced to learn in Gaelic — following Irish independence when the government adopted a policy of encouraging education in the native tongue — had reading levels about 17 months behind those of students from native Irish Gaelic - speaking homes, which is a reasonable expectation, Downing said.

Behind others

More striking was the fact that they were the same distance behind students in English schools in their ability to read English, their mother tongue.

Research in Mexico, where students have been learning in both Indian languages and Spanish for many years, produced similar results, Downing said.

Indians who learned in Spanish schools lagged behind their fellows who learned in Indian schools, and behind their Spanish-speaking schoolmates.

But Spanish is the official language of Mexico, and all students eventually have to learn it. Indian youngsters who learned to read Indian languages were taught Spanish in higher grades.

Sweden succeeds

Significantly, these students not only learned Spanish easily after they had learned to read in their own tongue, but within a short time had caught up with the Indians who learned to read in Spanish, and eventually surpassed them in reading ability in both languages, Downing said.

A similar experiment was carried out in Sweden, in a district with a distinct dialect and with a high incidence of reading problems.

A special primer was prepared in the dialect, and even though it was used only for the first three months of a student's academic career, it enabled the students to learn to read standard Swedish much better.

The important thing, Downing stressed, is that children best make the mental adjustments for reading in their mother tongue, because of their familiarity with it. Once the mental adjustments for reading have been made, the child can be immersed in another language without experiencing any ill effects in his ultimate reading level.

Downing, who calls himself a Francophile (he has written several technical articles in French, and hopes to retire to France), said the research has implications for bilingualism in Canada.

Canada suspect

Canadian studies on the effects of immersion are, in Downing's opinion, suspect so far. Conclusions have been drawn which are not necessarily supported by the researcher's own data, he said.

Because of its political sensitivity, researchers are likely to encounter the "Lysenko effect," named after the Russian geneticist who attempted to mold science after his Marxist biases, to the lasting detriment of Soviet agriculture.

In the Swedish experiment, for instance, parents were proud of their dialect, and supported the project. Attempts in the United States to teach black youngsters with teachers who spoke the same way failed, however, because parents feared that the policy was a "white man's trick" to keep their children in ignorance.

In all the Canadian research, children were in immersion programs because their parents wanted them there, which could influence the results.

Results slanted

Downing said he is afraid that politician's may take the results of Canadian studies, where parental influence and wishful thinking on the part of researchers influence the results, and use them to support immersion programs, such as Quebec's new language bill which would require all education to be completely in French.

His research also indicates that French-speaking youngster's in B.C. as well as children from any other linguistic minority, might be best served by learning to read in their own tongue, rather than in English, Downing said.

Downing said he is not recommending abandonment of French immersion programs in the Victoria area. "It is just that parents should be aware of the possible consequences."

He added: "As for myself, in spite of my love of France and the French, if my children were still of school age, I would not start them out in a French immersion class.

"But I would definitely consider putting them in an immersion program at a later age, say 11 or 12, after they had mastered reading in English."

Roy return offered to Saanich

Land bought by the provincial government five years ago in Saanich's Roy Roads area is being offered back to the municipality.

A 334-unit government housing proposal on 75.8 acres bounded by Wilkinson, Roy, Carey and Interurban Roads was rejected by council earlier this year after strong opposition to the plan from residents.

Housing Minister Hugh Curtis, a former Saanich mayor, said in a letter read to council Monday he was prepared to offer Saanich the assembled lands "at all our costs of acquisition."

He said he appreciated the careful consideration given the Dunhill low-cost housing project and was aware that council felt a lower-density proposal would be more desirable.

He noted that other properties in the vicinity could benefit by receiving sewage and drainage facilities.

Interim financing and technical assistance would be available to Saanich for development, he said, adding that his ministry had entered into development agreements with a number of municipalities in the province.

Saanich council agreed to refer the letter to its lands, planning and housing committee which will study reports from the administration on the cost of acquiring and servicing the land.

Non-union work try winds up in strike

By DON COLLINS
Colonist Reporter

The first union penetration of the right-to-work movement in Victoria has quickly developed into a strike.

The Bricklayers, Masons and Plasterers International Union posted pickets Monday morning at the Gorge Road East site where Beechwood Construction Ltd. is building condominiums. The move followed an unsuccessful effort to gain a first contract and came on the heels of the union's certification as bargaining agent for bricklayers and apprentices working on the project.

The Labor Relations Board granted certification last month after a hearing at which witnesses testified the company screened prospective employees to make sure they had non-union status.

Beechwood is a member of the Independent Contractors and Businessmen's Association, official body for those supporting the right-to-work movement. It was awarded the building contract by the developer, Concord Credits Ltd.

At the time of certification, union officials said the bricklayers had scored a vital breakthrough on the Victoria front of the right-to-work movement. They view Concord as an important cog in the movement.

Labor sees the movement as a "union-busting" weapon and claims right-to-work legislation in the U.S. south has had this effect. It defeats the union shop concept by stressing the right of workers to shun union membership. The unions say this eventually reduces union representation to below the level needed for certification.

They say the movement has successfully kept wages low in the U.S. south.

Ben Fleming, Vancouver-based spokesman for the bricklayers, said Monday that talks broke off when the company refused to accept the standard agreement. He said 160 B.C. companies have the standard agreement.

"Another major factor," Fleming said, "is that the bricklayers' helpers are being paid horrible wages — only slightly more than half the union rate."

He said there was no agreement to rectify this.

Rommel Loof, head of Beechwood Construction, could not be reached for comment Monday night.

Saanich to evaluate need for mayoral aide

Frank Keeling, Saanich Mayor Ed Lum's adminstrative assistant, will not be confirmed in his present position and council's personnel committee will evaluate the need for the position. That decision, reached at a 90-minute closed-door session of council Monday, went against a personnel committee recommendation Friday that Keeling be confirmed in his post.

The senior staff member had threatened to resign unless he was given a more responsible management post, but he said Monday night he had only been given a verbal explanation and needed time to study the motion passed by council.

Lum and Ald. Fred Severson were absent from the meeting although Lum was at Friday's committee meeting.

The closed-door meeting also brought a motion that the committee would meet all 47 exempt staff members (non-union employees) to "find out what problems exist and how they can be rectified."

Acting mayor Ald. Sandy Noel said after the council session that the post of deputy administrator, suggested by Keeling and agreed to by the mayor, was never designed to be a dual job.

Of Keeling's resignation threat, Noel said: "We don't accept threats."

Keeling, 57, ended his one-year probation on March 29 and complained Friday that he had been given "joe jobs" for the most part since being hired "and I'm not prepared to continue in this role."

Juveniles charged with arson

Two 16-year-olds will appear in Victoria family court this week on arson charges and will join two companions — one 12 years of age — in facing a number of break-in charges.

The pair will be charged in connection with a blaze Friday at British Upholstery Ltd., 546 Herald, which caused an estimated $25,000 damage.

The fire was one of five which plagued Victoria city firemen early Saturday morning in James Bay, and a number of other deliberately-set blazes are being investigated.

One occurred Sunday at the Strangewood estate off Ferndale, at Cormorant Point, destroying an old tea house which had not been used for some time.

Out-of-city bid win irks movers

Victoria moving companies are irate about the letting of a contract to a non-union Vancouver firm for moving the main post office from downtown Victoria to its new site in Saanich.

Ben Aylesworth, manager of Stocker's Moving and Storage, a firm that bid unsuccessfully for the job, said the contract was awarded to an out-of-town firm which rented most of the necessary vehicles for the job.

"We're talking about a lot of dollars, and things are tough in Victoria," Aylesworth, president of the Victoria Movers' Association, said.

"I wouldn't have minded so much if one of the big Vancouver companies had come in and out-bid us, or even if a local non-union company had got the job," which went for just over $10,000 to Briteway Moving and Storage of New Westminster, Aylesworth said.

But Briteway, with only a small permanent staff and mostly rented trucks, came in and got the tender, not even hiring Victoria people as laborers, he complained.

Because federal contracts are exempt from most provincial regulations, a mover holding a federal contract is not required to have licences and permits, Aylesworth said.

While the federal government is exempt from legislation such as the provincial Motor Carriers Act, the tender documents for the job state that "the contractor shall comply with all laws and regulations relating to the work, whether federal, provincial or municipal, as if the work was for a person other than her majesty, and shall pay for all permits and certificates required in respect of the work."

Aylesworth said federal officials were not always zealous in determining whether this clause in the contract had been met.

Allesworth said the necessary licences cost his firm about $17,000 this year, a cost which must be included in any bid Stocker's makes.

And then a firm with one truck gets the contract. "You could have bid on that job for $9,000, rented a few trucks for the day, got some friends together and made a few thousand."

Aylesworth was also upset that the unions involved, the Canadian Brotherhood of Railway Transport and General Workers, which represents the moving company employees, and the postal workers unions, took no action to stop non-union workers from Vancouver from performing the work.

The Vancouver Better Business Bureau said that the company, and its owner, has a lengthy history of complaints.

The bureau warned federal public works, which handled the contract, that it should use caution in dealing with Briteway, Kay Baker, acting manager, said. But the government went ahead anyway.

A spokesman for the public works department said the contract had been let before the Better Business Bureau got involved. Federal officials had no reason to believe that Briteway could not perform the work, he said, and if the firm could not or did not it would be in breach of contract.

Brian Douglas, Briteway owner, said that he had all the necessary permits and licences to perform the work, including Workers' Compensation and insurance coverage.

Saanich still says no

A proposal to build a medium-density building on a 1.4-acre site on Tolmie Avenue was rejected for a fourth time by Saanich council Monday.

Ald. John Mika contended the building density was too extreme, while Ald. Joseph Bourque said he was disturbed by council's action because "we egged on the developer to change his plans and held out some hope that the revised plans would be adopted."

thinking of Easter?

It's so nice to know there's Woolco

Big-Top Pant Suits Join the Teen Scene

A. 2-piece Cotton suit: a fashion leader any teenage girl will snap up as a gift! 1-button closing on bib front; 2 patch pockets. Canadian-made. Print Beige top. Navy front-zippered pants. Sizes: 10-14X.

B. 2-piece Polyester suit: an "A"-plus gift because of its fashion details. Bell sleeves; bib front flanked by colourful braiding and tassels; contrast stitching. Canadian-made. Natural colour. Sizes: 10-14X.

Your Choice 19.87 suit

Suit-Loving Fashion Is Big On Stripes

Let your Easter message be unmistakably beautiful! Give your lady one or all of these 2-piece Acrylic suits. Borders, diagonals or horizontals... because stripes are definitely in!

C. Open-neck-collar suit has sporty border trim and sash belt. White pull-on skirt. Tops are Navy/Red/White, Green/Navy/White. Sizes: 8-16.

D. V-neck suit with bold V-stripes on its cap-sleeve top. White skirt. Navy/Red/White top; Dark Green/Light Green/White top. Sizes: 8-16.

E. Boat-neck suit with stripe-accentuated neck-line. Top has cap sleeves, sash belt, striped hem. Splendour Green/White. Hot Pepper Red/White. Sizes: 8-16.

Your Choice: 18.95 suit

Prices effective 'Til Saturday April 9, Or While Quantities Last.

Woolco
DEPARTMENT STORES
A DIVISION OF F.W. WOOLWORTH CO. LTD.

VICTORIA
Town & Country Shopping Centre
3601 Douglas Street, Saanich
386-3241
HOURS: Monday to Saturday 10 a.m. - 10 p.m.
Personal Shopping Only.

NORTH VANCOUVER
Capilano Mall
925 Marine Drive, North Vancouver
988-6311
HOURS: Mon. Tues., Wed., 9:30 a.m. — 6 p.m.
Thursday and Friday 9:30 a.m. - 9 p.m.
Saturday 9 a.m. - 6 p.m.

BURNABY
Lougheed Mall
Lougheed Hwy. & Austin Road, Burnaby. 936-0451.
HOURS: Mon. Tues., Wed., 9:30 a.m. — 6 p.m.
Thursday and Friday 9:30 a.m. - 9 p.m.
Saturday 9 a.m. - 6 p.m.

ALWAYS WELCOME
master charge
CHARGEX

thinking of Easter?

It's so nice to know there's

Woolco

Bloomy Fashion For All Little Girls

Full of Freshness
A. Children's sun dress of 100% Polyester doubleknit. Shirred bodice and spaghetti straps. Funny prints in Red or Blue. 4, 5, 6, 6X.
7.87 each

Full of Warmth
B. Children's hooded jacket with drawstring at bottom and 3-button front placket. Amusing prints in Red or Blue. 4, 5, 6, 6X.
8.87 each

Full Of Comfort
C. Children's pull-on pants with flare legs fashioned of 100% Polyester doubleknit. In Red or Blue print. 4, 5, 6, 6X.
5.43 pair

Full Of Daintiness
D. 100% Cotton children's dress accented with butterfly sleeves and lacy trim. Shirred bodice. Comes in solid and striped pastel shades. 4, 5, 6, 6X.
9.87 each

Rainbow Of Colours And Up-to-the-minute Styles Specially Fashioned For Girls

The New Top Look For Shirts
E. All girls will like this long-sleeve shirt styled of a light 50% Polyester/50% Cotton blend. 5-button front placket and 2-button cuffs. Indian prints. 7 to 14.
9.87 each

Stylish Pants for Nice Days
F. 50% Polyester/50% Cotton pants in easy-to-match natural colour. Zipper-fly front and one-button waistband. Flare legs. 7 to 14.
9.87 pair

The Big Top Of The New Season
G. Girls' big top fashioned of 50% Polyester/50% Cotton. Square neckline, shirred bodice and short puffed sleeves. All-over prints on White background. 7 to 14.
6.87 each

Go-everywhere Pants For Girls
H. Pull-on pants of Lacoste stitch 100% Polyester doubleknit. Stitched front crease. Come in Light Blue, Red or Navy. 7 to 14.
5.87 pair

Sure To Please All Girls!
J. Attractive skirt set of 90% Polyester/10% Acrylic. Back zippered skirt with diagonal stripes. Top with large elasticized waistband and two front pockets. Multicolour stripes. 7 to 14.
16.87 set

At WOOLCO Everything Is Right In Front Of You

Ladies' Scoop-Neck Robes

A. Luxurious cut Cotton Velour Terry with zipper front and cut yoke. Fringe on 3/4 sleeves. Peach, Brown/Beige, Blue, Green, Gold shades. Sizes: S-M-L.

$23 each

Elegant Yet Casual— Ladies' Terry Robes

B-C. Snuggle into a soft Terry Velour robe after a warm bath. Both styles made of Cotton/Polyester with tie belt. Made in Canada. Sizes: S-M-L.
B. Shawl collar; Elastic waist. Green, Blue, Pink.
C. Elastic shirred back belt. Coral, Blue, Rust.

YOUR CHOICE

$35 each

ALWAYS WELCOME... master charge CHARGEX Woolco

"Love of a Look" Gowns

D. Ruffled & embroidered square yoke. Sleeveless; neck tie. Made in Canada. Peach, Yellow, Bone shades. Sizes: S-M-L.

E. Highlighted by Cotton Lace trim at neck & sleeve opening. Polyester/Cotton. Made in Canada. Pink, Aqua, Mint. S-M-L.

YOUR CHOICE

8.77 each

Dreamy Offerings—Ladies' Long Gowns

F. Printed Polyester/Cotton. Lacy trim at yoke. Made in Canada. Pink, Blue. S-M-L.

G. All-over print on White ground. Ribbon trim. Made in Canada. Pink and Blue. S-M-L.

H. Halter tie fitted bust. Polyester/Cotton. Made in Canada. Pink, Blue, Yellow. S-M-L.

YOUR CHOICE

12.77 each

It's So Nice To Know There's *WOOLCO*

thinking of Easter?

It's so nice to know there's

Woolco

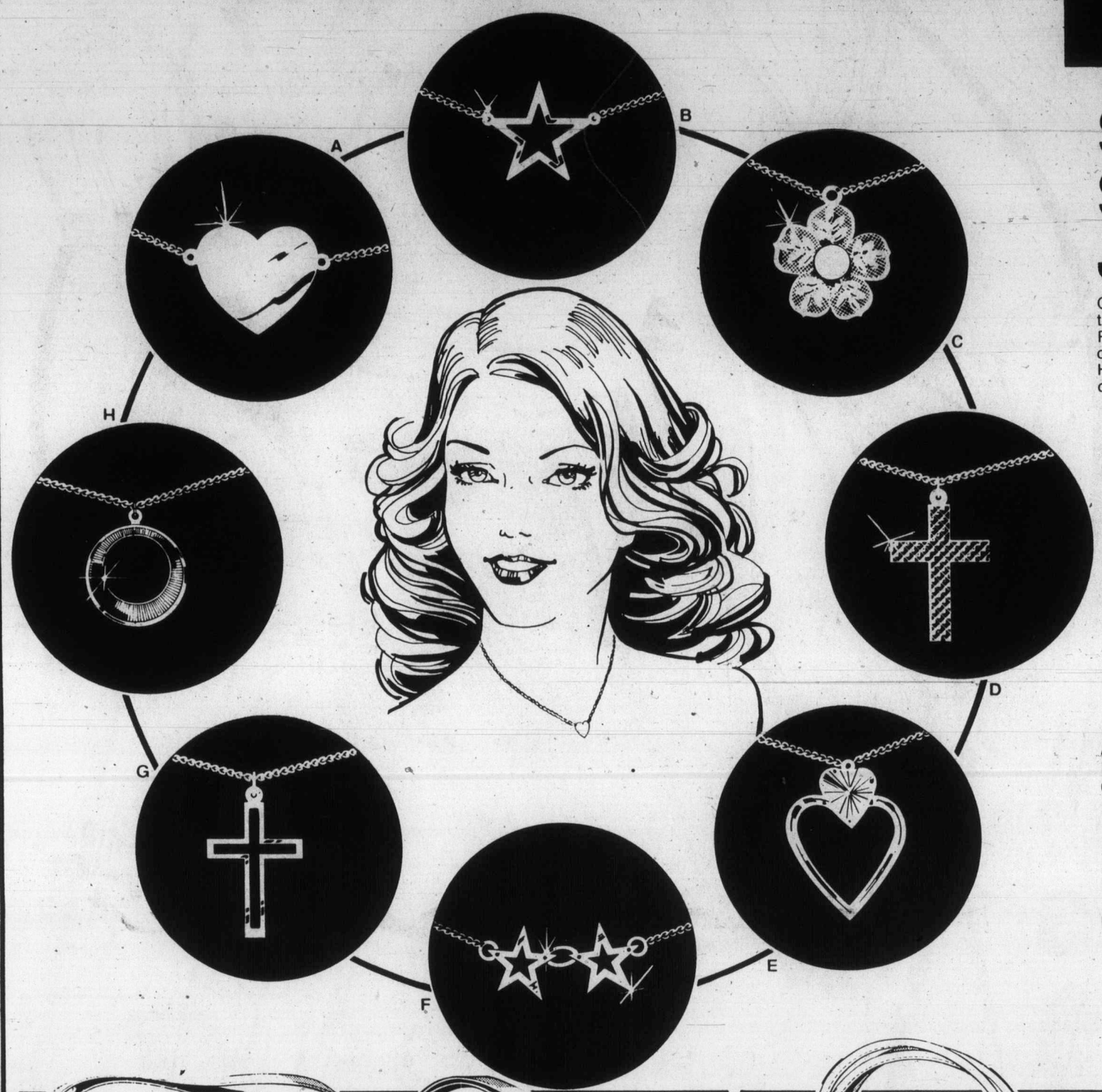

Sterling Silver Jewellery

Gifts of lasting beauty & charm! See our tasteful collection of delicately forged, Rhodium-plated Sterling Silver Pendants. Selection includes Crosses, Hearts, Stars, Flowers. All with 16" neck-chain.

Your Choice

5.95 each

A. Graceful Plain Heart Pendant
B. Single Cut-Out Star Pendant
C. Flower Pendant
D. Dainty Diamond-Cut Cross Pendant
E. Open Heart-Shaped Pendant
F. Twin Cut-Out Star Pendant
G. Beautiful Cut-Out Cross Pendant
H. Cut-Out Circle Pendant With Florentine Finish

A Gallery Of Handbag Gift Ideas!

Choose Your Colour: Bone, Spring Camel, Spanish Sunrise, Brown, Black, Navy, White.

A. 9-Compartment Handbag: Stylish Handbag made of Vinyl Calvetta. Has front pocket & 4 inside zippered compartments. Shoulder strap; closure flap; lock. Canadian made. 11" x 9¼".

B. Vinyl Calvetta Organizer: Handbag has 7 spacious compartments with 3 inside zippered compartments & front pocket. Shoulder strap & flap-over closure. Made in Canada.

C. 3-Compartment Vinyl Handbag: Handbag has 3 large inside compartments & 1 zippered compartment with 2 zippered pockets. Flap-over closure; double handles. Canadian Made.

D. 2-Compartment Vinyl Handbag: Has 2 side compartments plus 1 center-frame closure compartment. Also has front pocket & inside zippered pocket. Fancy lock. Made in Canada.

YOUR CHOICE

15.47 each

E. Spacious Polyurethane Handbag: Plenty of room for all your day-to-day personal belongings. Features inside zippered pocket, snap closure & double handles. Made in Canada.

G. 2-Compartment Vinyl Handbag With Semi Shoulder Handle: Handbag has 1 inside zippered pocket and 1 inside open pocket. Also has 2 centre-frame front closing. Made in Canada.

F. 5-Compartment Vinyl Handbag: Has 1 inside zippered pocket & 1 inside open pocket. Vertical & horizontal design on front. Snap closing and double handles. Made in Canada.

H. Swagger Style Polyurethane Handbag: Has 3 compartments, 2 side pockets and 1 inside open pocket. Also features 1 center-frame closure & double handles. Canadian Made.

YOUR CHOICE

19.95 each

At WOOLCO Everything Is Right In Front Of You

A WOOLCO STANDOUT SPECIAL
SAVE 25%
Men's Dress
SHIRTS
Popular space-print dress shirts for the man who appreciates both style and savings. Our own "Roxboro" brand in easy-care Polyester/Cotton. With chest pocket, semi-long point collar. Print patterns. Sizes: 14½ to 16½.
Regular Woolco Price: each $9
WOOLCO SALE PRICE:
YOUR CHOICE
6.75 each
ALWAYS WELCOME...
master charge
CHARGEX
Woolco
Build A Wardrobe With Men's Thrifty Co-Ordinated Separates
Choose from plain shade blazer with matching slacks & vest or Linen-look sport coat. In easy-care Cotton/Polyester. Made in Canada. In Blue, Tan. Sizes: 36 to 46.
YOUR CHOICE BLAZER OR SPORTCOAT
49.95 each
MEN'S SLACKS
19.95 pair
REVERSIBLE VEST
17.95 each
Men's Polyester Plain & Fancy Ties
4-N-Hand and Redi-Knot. Canadian. Patterns, Tone-On-Tone.
2 for $5
each 2.59
Boys' Flared Dress Pants
For comfort & style. With a ½ Elastic back waist. In 100% Polyester. 4 pockets, belt loops, button closure. Assorted patterns, colours. 7-12.
3.99 pair
Safari Style Leisure Suits
Great for Easter. With button front & button flap pockets. In Polyester knit. Made in Canada. Boys' Sizes: 8-18.
Sizes 8-10
32.95 suit
Sizes 12-18
39.95 suit
Boys' Ropetrick Leisure Suits
A contemporary style with 2 flap patch pockets on jacket. Western-style jeans. Cotton. Canadian.
16.88 suit
It's So Nice To Know There's WOOLCO

thinking of Easter?

It's so nice to know there's

Woolco PHARMACY

Special Bonus Offer From L'ORÉAL

"L'Oreal" Haircolouring With A Special Shampoo Bonus Offer!

Purchase "L'Oreal" Haircolouring & get a **Bonus** of 3.5 oz. of "L'Oreal" Shampoo. It's the haircolouring that conditions as you shampoo it in. In natural-looking shades.

3.45 each

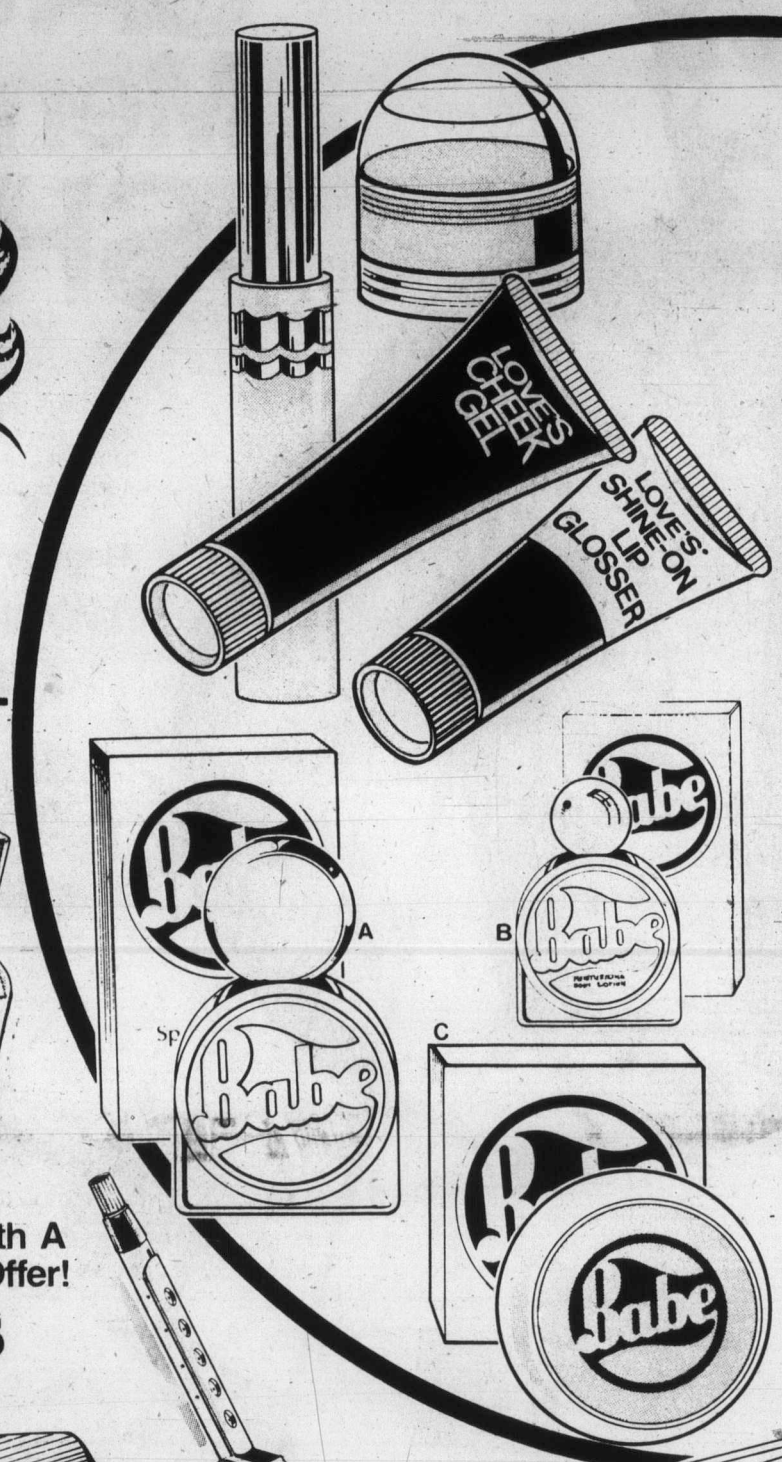

"Love's" Complete Super Make-Up Kit

Kit contains Black Waterproof Mascara, "Pure Shine" Lip Glosser, "Pink Peach" Cheek Gel and "Clear Blue" Eye Polish.

4.95 kit

Babe Beauty Collection

A. "Babe" Cologne Available In 1-oz. Non-Aerosol Spray

each **$5**

B. "Babe" Moisturizing Body Lotion In 4-Ounce Bottles

6.50 each

C. "Babe" Beauty Soap For Your Skin In 4-Ounce Size

each **$4**

"Babe" Bonus Offer

With your purchase of any "Babe" product you will receive, as a **Bonus**, a "Babe" Face Cloth. With your purchase of any 2 or more "Babe" products, you may purchase the co-ordinated "Babe" Hand Towel for only **$2**.

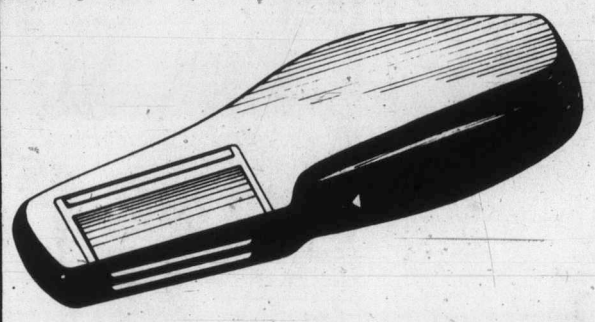

'Philips' "Mr. Trim"

Model #HP2503. Keeping trim between visits to the barber! Nine different trim settings. 120 volts. 60 cycles.

21.99 each

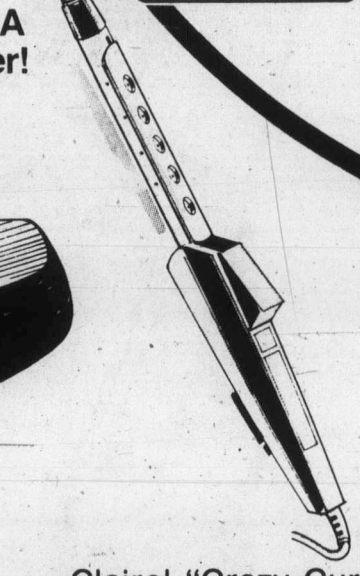

Clairol "Crazy Curl" Steam Styling Wand

Thermostatically controlled with swivel cord.

16.99 each

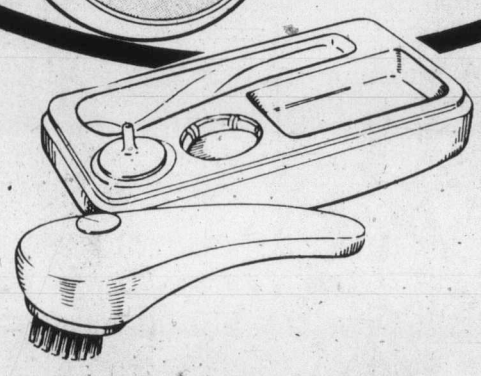

'Debutante' Facial Cordless Complexion Brush

Model #HP9500. It spins cleansing cream, lotion or soap into every contour and crevice of the face. Kit includes Ponds Cold Cream (60 ml size).

11.99 each

Ladies' Beauty Kit

"Lady Philips" Beauty Kit comes with electric shaver plus 11 attachments for nail and skin care. #HP2122

35.99 kit

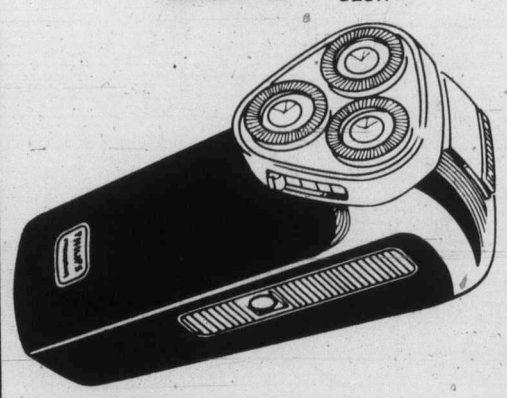

Triple-Head Razor

Philips adjustable Razor offers you 9 comfort settings, sideburn trimmer & 3 floating heads. #HP1121

37.99 each

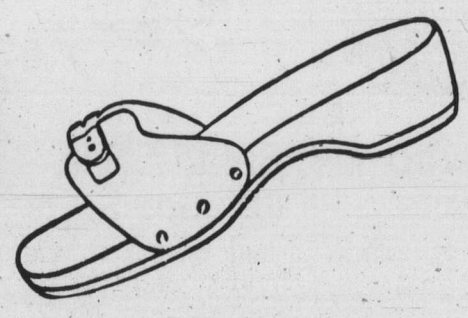

Exercise Sandals

Cool & comfortable foot gear to give your feet a lift. One strap style.

12.99 pair

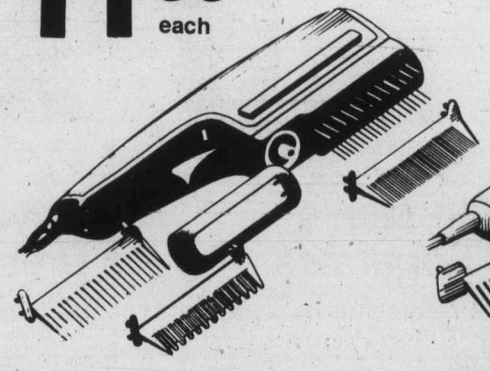

'Philips' "Mist 'n Dry"

Model #7600. 650 watts of drying power with spray mist. Five attachments for high heat/speed drying or low heat/speed drying.

11.99 each

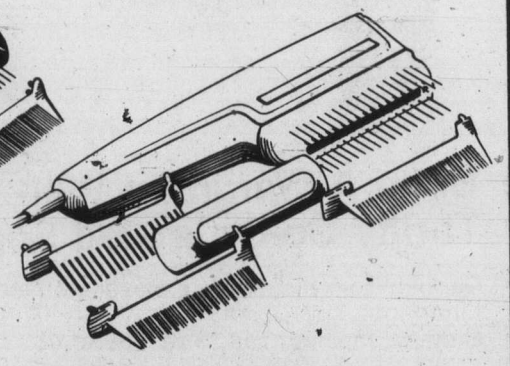

'Philips' "Shape 'n Dry"

Model #AP6600. The his and hers styling dryer. 650 watts and 5 attachments including 1 brush, teasing comb, drying comb, styling comb and spot dryer.

11.99 each

At WOOLCO Everything Is Right In Front Of You

A WOOLCO STANDOUT SPECIAL

Solid Milk Chocolate Easter Bunny

The "big" bunny is 400-grams of solid Milk Chocolate wrapped in a Cello bag. It's a delicious way for anyone to celebrate Easter. And what's Easter without the Bunny?

1.79 each

Chocolate Sitting Rabbit In Cello Bag

The perfect Easter treat. Each 8-oz. rabbit is made of solid Milk Chocolate. The kids will love it. In fact, the whole family will enjoy the delicious taste. Give someone you love an Easter Bunny. It's certainly a good buy. Canadian.

2 for 1.59

A Special Gift...Name Writing Egg

For a personalized Easter gift, any name will be put on the egg upon request. Chocolate. Excellent Easter idea for children, as well as an inexpensive one for you.

.89 each

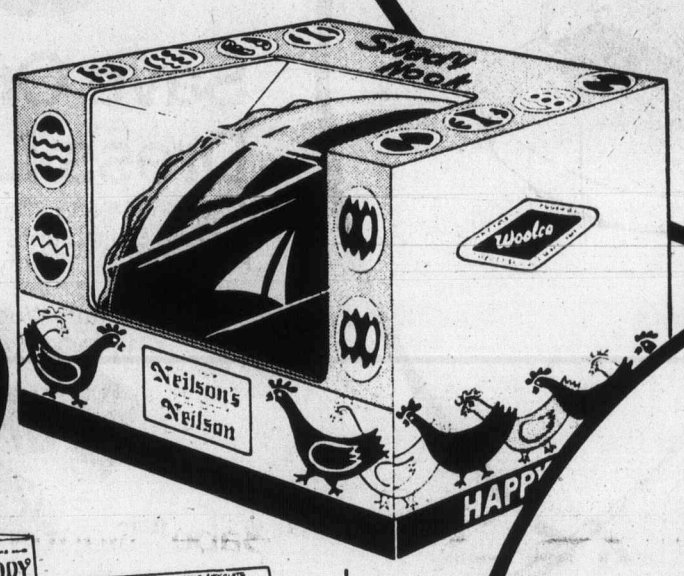

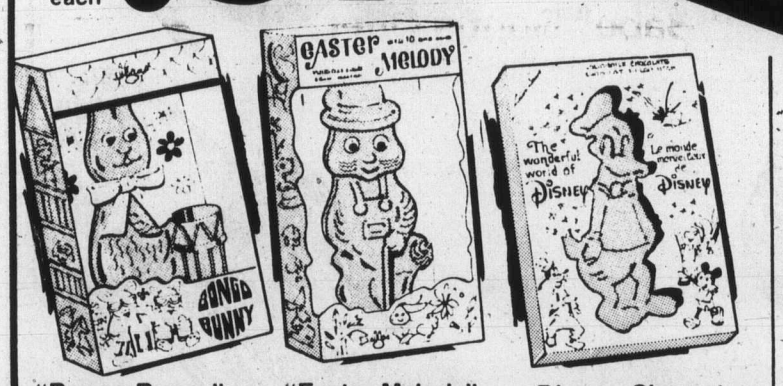

"Bongo Bunny" Milk Chocolate
10½-oz. pure Milk Chocolate Bunny in Window Box.
2.99 each

"Easter Melody" Chocolate Bunny
10-oz. of pure Milk Chocolate. Sitting or standing rabbit.
2.49 each

Disney Characters Chocolate Figures
Winnie the Poo, & Donald Duck. Solid Milk Chocolate. 200g
1.69 each

Solid Standing 8-oz. Bunnies
Milk Chocolate Bunny in an attractively decorated box.
1.49 each

"Lilliput Eggs" Wrapped In Foil
Egg-shaped Milk Chocolate wrapped in foil. 7-oz.
each **.99**

Disney Character Chocolate Figures
Mickey Mouse & Goofy. 400g of solid Milk Chocolate.
2.69 each

Announcing...Sgt. Hare Of The RCMB
Sgt. Hare made of 11-oz. hollow Milk Chocolate.
2.99 each

Easter Basket With Goodies
Includes Marshmallow bunny, candy, and hand puppet.
4.99 each

A WOOLCO STANDOUT SPECIAL

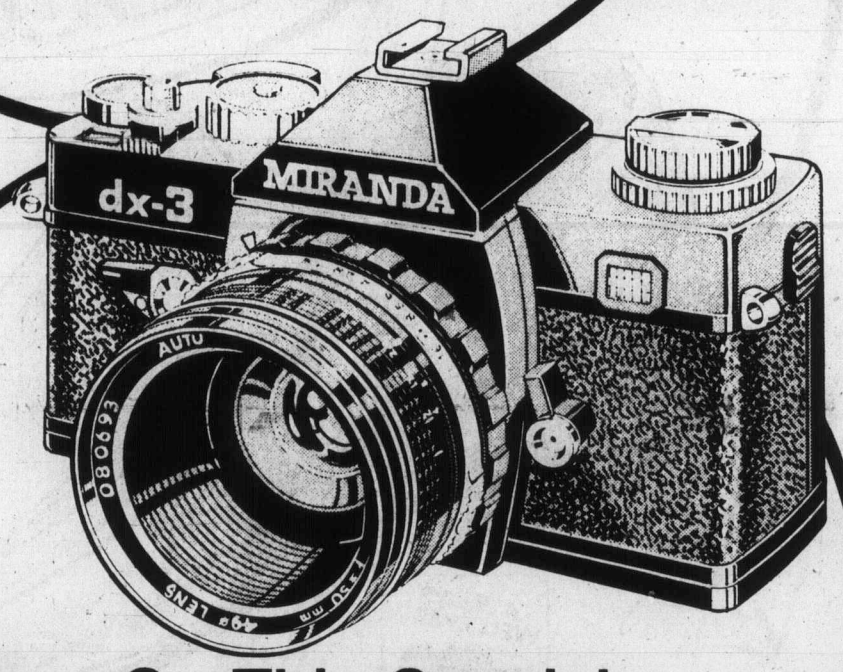

Save On This Special Buy For The Camera Fan

The 'Miranda DX-3' is one of the most exciting cameras of the year. Features an LED exposure system that computes the exposure, & couples to an electronic shutter with a range from 4 sec to 1/1000th sec. Easy, flawless focussing; highly corrected 1.8 lens, unique self-timer. Leather ER case included.

279.95 each

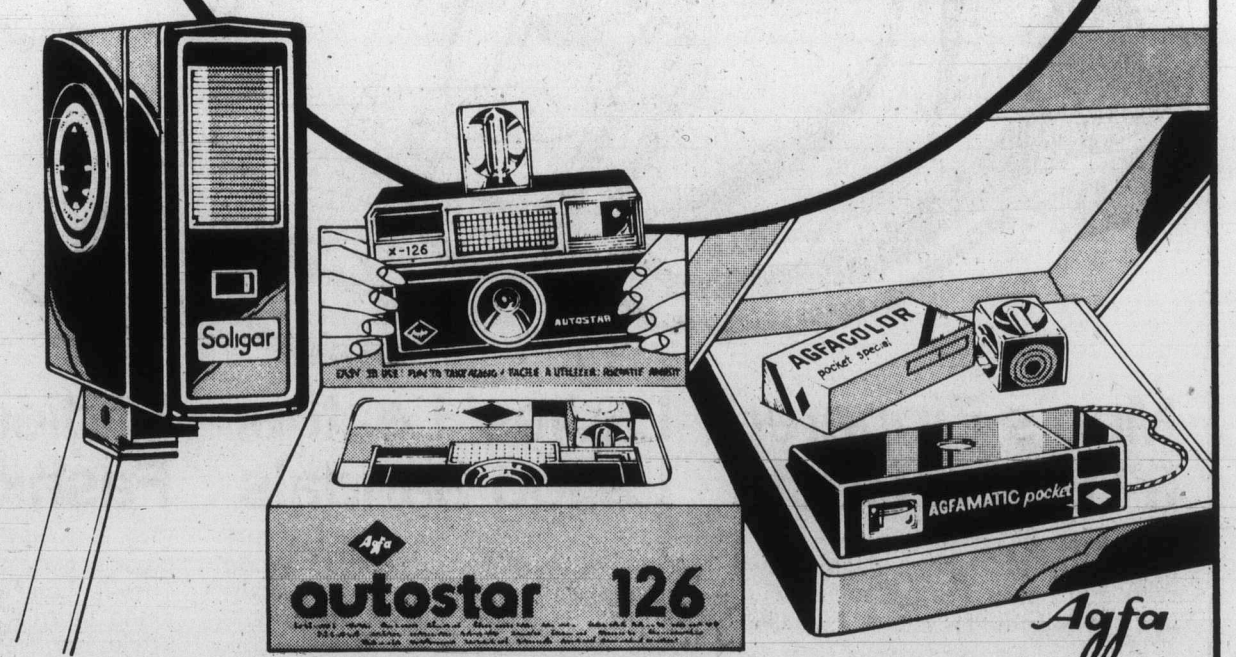

4-Battery Auto Strobe
Fully auto flash with high guide number due to 4-battery operation. Use with "hot shoe" or synch chord (incl.); "open flash" system.
27.87 each

'Autostar 126' Instant-Load
Instant-loading cartridge camera: drop in the film and shoot. Automatically stops; no double exposures. Film & Magicube.
9.87 each

'Agfa-1000' Pocket Camera
Slim, light, easy to carry and easy to use. Uses 110-size film cartridges, and 'Magicube' without extender. Incl. 'Magicube': 2 rolls film.
18.47 each

It's So Nice To Know There's WOOLCO

thinking of Easter?

It's so nice to know there's Woolco

Ladies' Sandals at Special Savings

Walk into spring with style. Sandals feature all easy-clean Urethane uppers. With Wooden wedge heel, adjustable ankle strap, Rubber Crepe sole. Colours: Full Sizes: 6-9.

Regular Woolco Price: pair 10.96

WOOLCO SALE PRICE:

8.22 pair

Save On Men's Dress Loafers

A stylish-looking shoe made in Italy. Tan Leather uppers. Elastic gore for better fit. Moccasin toe. Full sizes: 7-11. Why not try on a pair today?

Regular Woolco Price: pair 31.97

WOOLCO SALE PRICE:

$25 pair

Men's Zippered 6" Dress Boots

It's a lace-free boot for a smooth look. 6" uppers are all Leather. Leather-lined. With side zipper, Leather soles & Rubber heels. Colours: Black. Full sizes: 7-11.

32.97 pair

Ladies' Leather Latigo Sandals

A cool & carefree shoe, with all-Leather uppers, adjustable ankle strap. Wood wedge heel, Foam Rubber sole. Colour: Suntan. Even Sizes: 6-9. And the price is nice, too.

12.96 pair

Ladies' Leather Fashion Sandals

Step out into a beautiful summer in breezy sandals. Uppers are all Leather. They're Leather-lined, with adjustable ankle strap. Leather sole. Brown & White. Full Sizes: 6-9.

19.96 pair

Girls' Dress Shoes ... Fit For Easter

With easy-clean Urethane uppers, adjustable strap. Moulded sole.

7.97 pair

Children's 4-Eye Tie Fashionable Oxfords

The classic shoe for kids. With all-Leather uppers. Moccasin toe shape. Made In Canada. Colour: Brown. Full Sizes: 12½-4.

14.97

Woolco DEPARTMENT STORES
A DIVISION OF F.W. WOOLWORTH CO. LTD.

VICTORIA
Town & Country Shopping Centre
3601 Douglas Street, Saanich
386-3241
HOURS: Monday to Saturday 10 a.m. - 10 p.m.
Personal Shopping Only.

NORTH VANCOUVER
Capilano Mall
925 Marine Drive, North Vancouver
988-6311
HOURS: Mon. Tues., Wed., 9:30 a.m. — 6 p.m.
Thursday and Friday 9:30 a.m. - 9 p.m.
Saturday 9 a.m. - 6 p.m.

BURNABY
Lougheed Mall
Lougheed Hwy. & Austin Road, Burnaby. 936-0451.
HOURS: Mon. Tues., Wed., 9:30 a.m. — 6 p.m.
Thursday and Friday 9:30 a.m. - 9 p.m.
Saturday 9 a.m. - 6 p.m.

ALWAYS WELCOME master charge CHARGEX